

AGENDA: TSC 5/7/12

ITEM NO. 2: Consider request to prohibit parking along one side of Morning Dove Circle.

Facts:

1. Morning Dove Circle is classified as a "local" street in a residential area and is paved 26 feet wide.
2. Police Department records show there have been three (3) reported crashes involving parked vehicles on Morning Dove Circle during the past three (3) years.

MINUTES: TSC 5/7/12

ITEM NO. 2:

Consider request to prohibit parking along one side of Morning Dove Circle.

Woosley reviewed the information provided in the staff report.

Public Comment: None.

Commission Discussion: None.

MOTION BY COMMISSIONER BOLEY, SECOND BY COMMISSIONER HARDEN, TO RECOMMEND DENYING THE REQUEST TO PROHIBIT PARKING ALONG ONE SIDE OF MORNING DOVE CIRCLE; THE MOTION CARRIED, 9-0.

From: Amber Tucker [mailto:ambert44@gmail.com]

Sent: Thursday, March 29, 2012 12:22 PM

To: David Woosley

Subject: Parking Inquiry-Morning Dove Circle

Good afternoon,

I hope your day is going well. I wanted to inquire about the process for requesting parking restrictions. Specifically, I wanted to inquire about the possibility of restricting parking to only one side of the street on Morning Dove Circle. Currently, it doesn't appear that there are any restrictions to parking and as such, there is near constant parking on both sides of the street. Because there are several curves along this street, it is often extremely difficult to see around the parked cars and I have both observed and been involved in several "near misses" with cars coming from the opposite direction.

Similarly, when this happens, one car often has to back up in order to allow the other car room to go through, as there is not enough room for two cars to pass when cars are parked on both sides of the street. The current parking situation is certainly inconvenient for drivers, but also poses a significant safety hazard with the limited visibility. Could you please let me know how I might go about making a formal request into changing the parking allowances on this street? Please let me know if you have any questions or concerns. Thanks and have a great day.

Sincerely,

Amber Tucker

[785-393-3376](tel:785-393-3376)

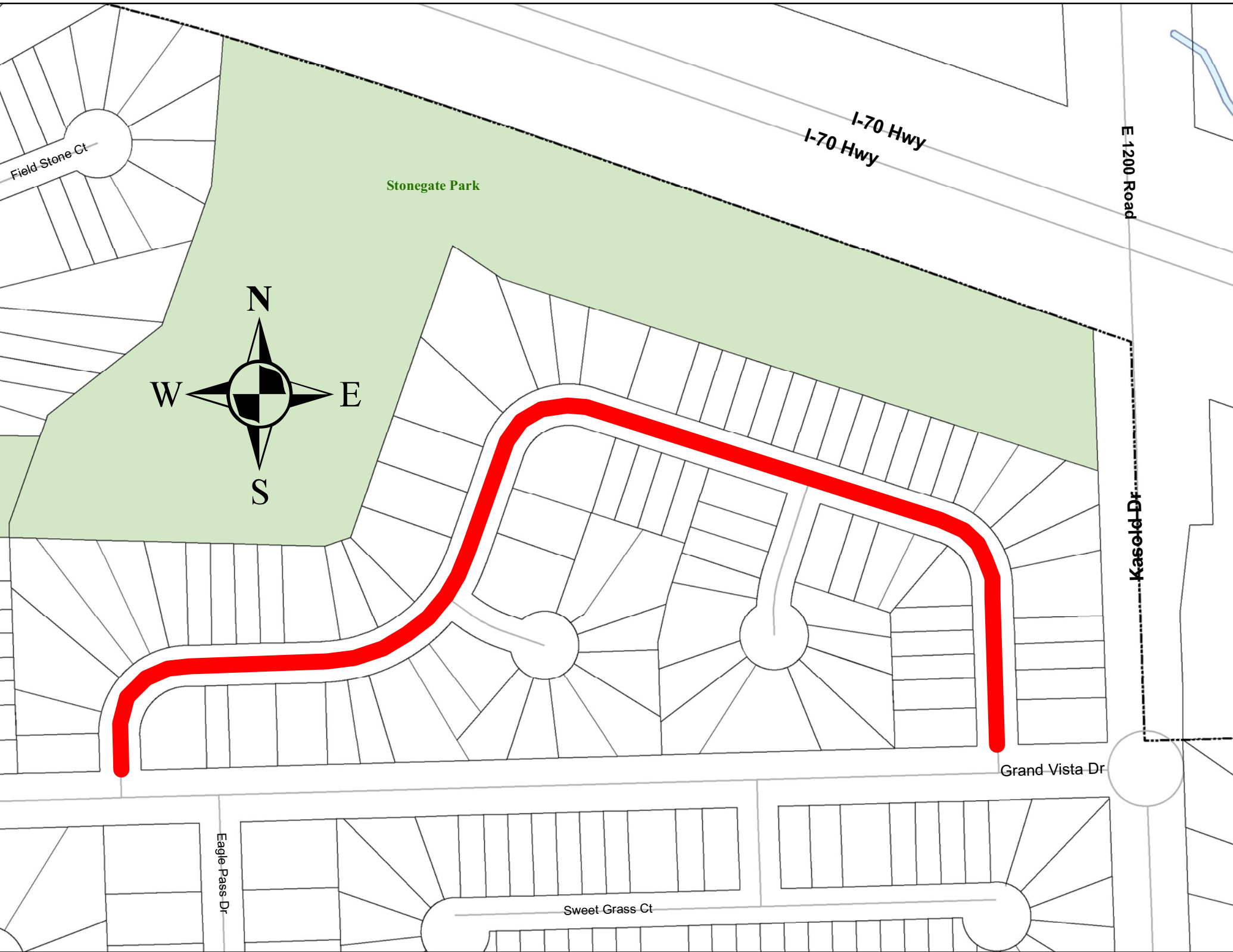

Field Stone Ct

Stonegate Park

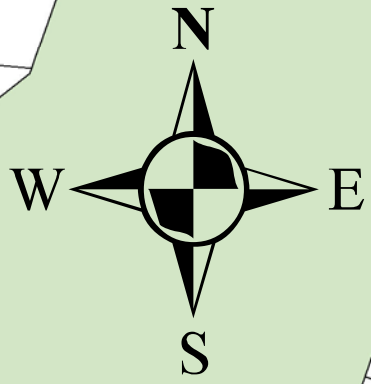

I-70 Hwy
I-70 Hwy

E 1200 Road

Kasold Dr

Grand Vista Dr

Eagle Pass Dr

Sweet Grass Ct

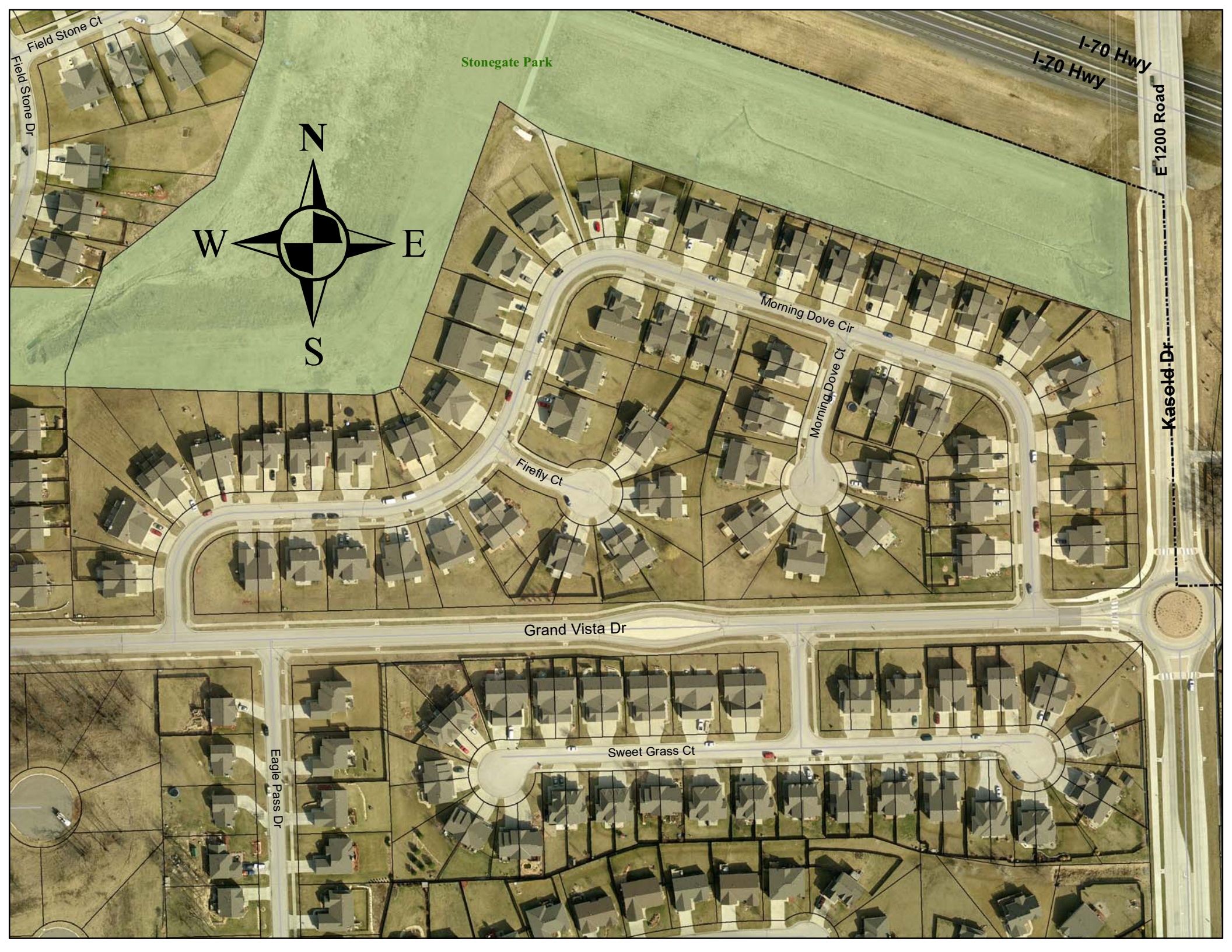

Field Stone Ct

Field Stone Dr

Stonegate Park



I-70 Hwy

E 1200 Road

Morning Dove Cir

Morning Dove Ct

Firefly Ct

Grand Vista Dr

Sweet Grass Ct

Eagle Pass Dr

Kasold Dr