

Transportation Enhancement Project

Rail Trail - 23rd Street to 29th Street (Bike/Pedestrian Category)

Project Location

The proposed section of the trail to be rebuilt is from 23rd Street to 29th Street.

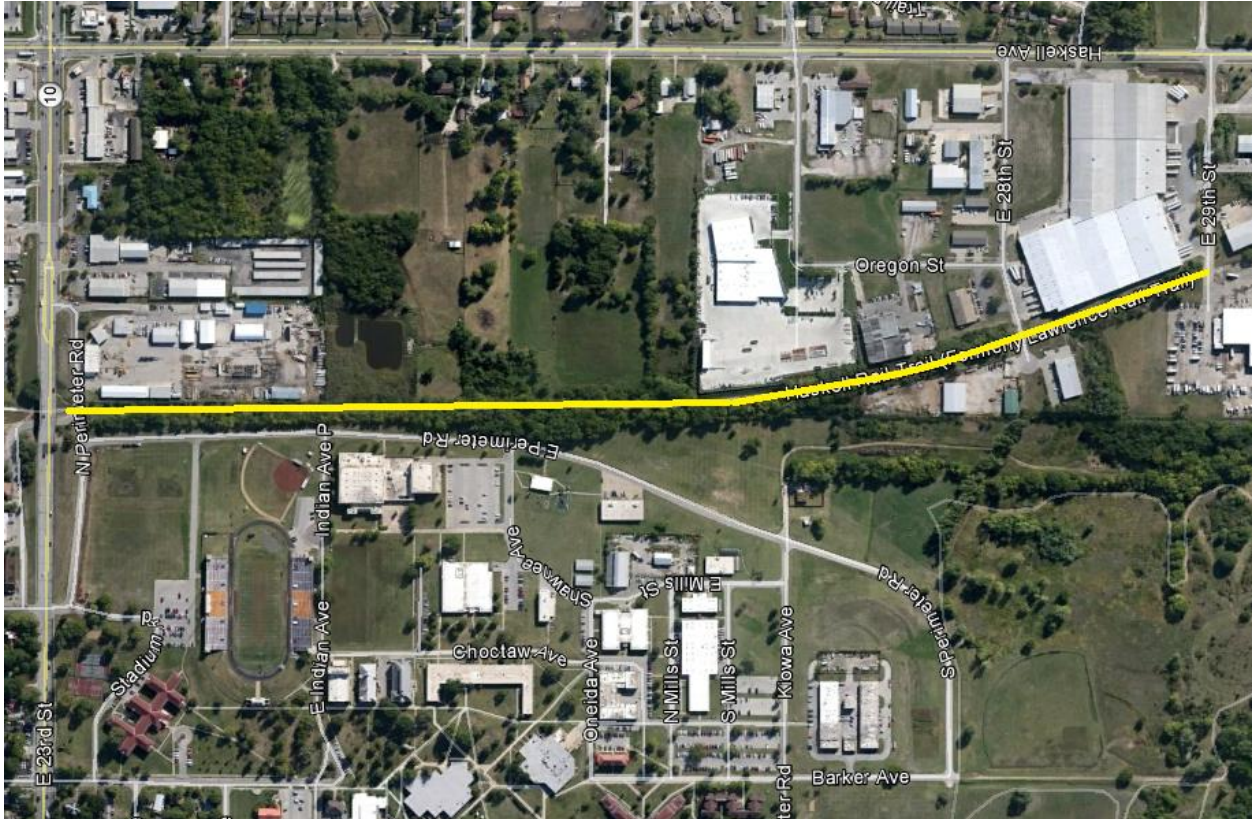

Project Description

Improvement of surface from existing aggregate trail to 10' wide concrete shared use path. This project would extend the existing Burroughs Creek Rail Trail project constructed in 2009 from 11th Street to the 23rd Street bridge by 4200 feet. This would increase the connectivity of the paved trail system in Lawrence by bringing the Burroughs Creek Trail closer to the Prairie Park Nature Trail. This will also provide a connection to the future South Lawrence Parkway shared use path.

Project Cost

Total Cost	\$170,000
T.E. Funds	\$136,000
City Match	\$34,000 (20%)