

## **Transportation Enhancement Project**

### **Baldwin Creek Shared Use Path – Rock Chalk Park to Queens Road (Bike/Pedestrian Category)**

#### **Project Location**

This project has three phases:

Phase A, from Rock Chalk Park to Queens Road, 4300 linear feet.

Phase B, from Queens Road to west of Folks Road along 1750 Road, 4100 linear feet.

Phase C, from west of Folks Road to Kasold Drive, 8000 linear feet.

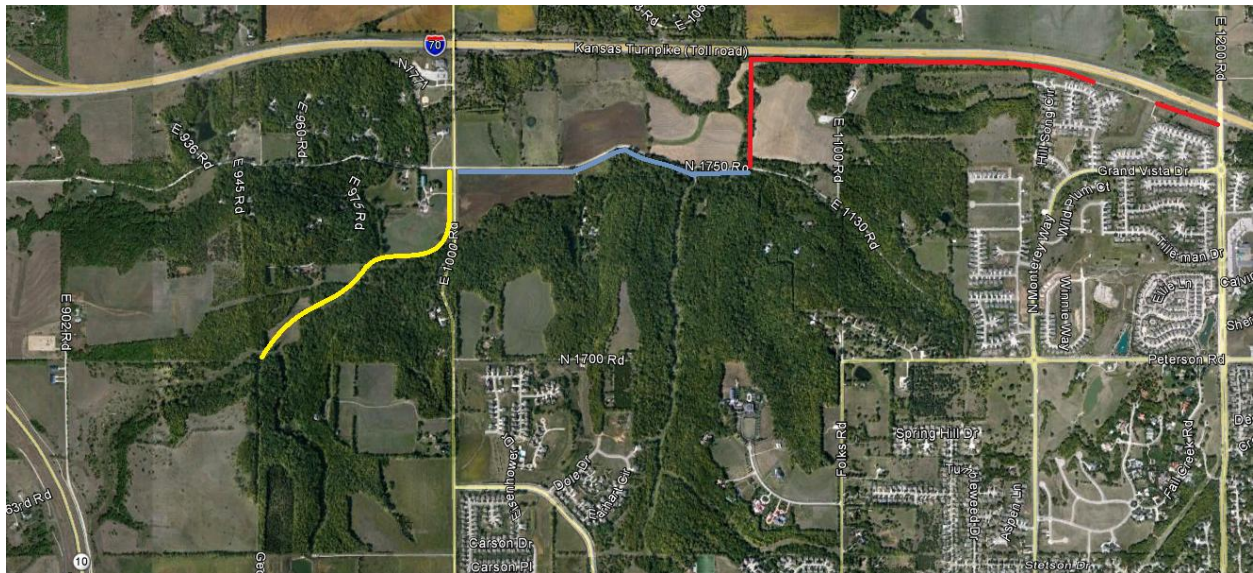

#### **Project Description**

Rock Chalk Park to Queens Road shared use path will provide connectivity between the proposed recreation center, Rock Chalk Park, K-10 Shared Use Path, and residents in Lawrence. This project could be constructed in three phases as a 10' wide concrete shared use path.

#### **Project Cost**

Phase A	\$580,000
T.E. Funds	\$464,000
City Match	\$116,000 (20%)