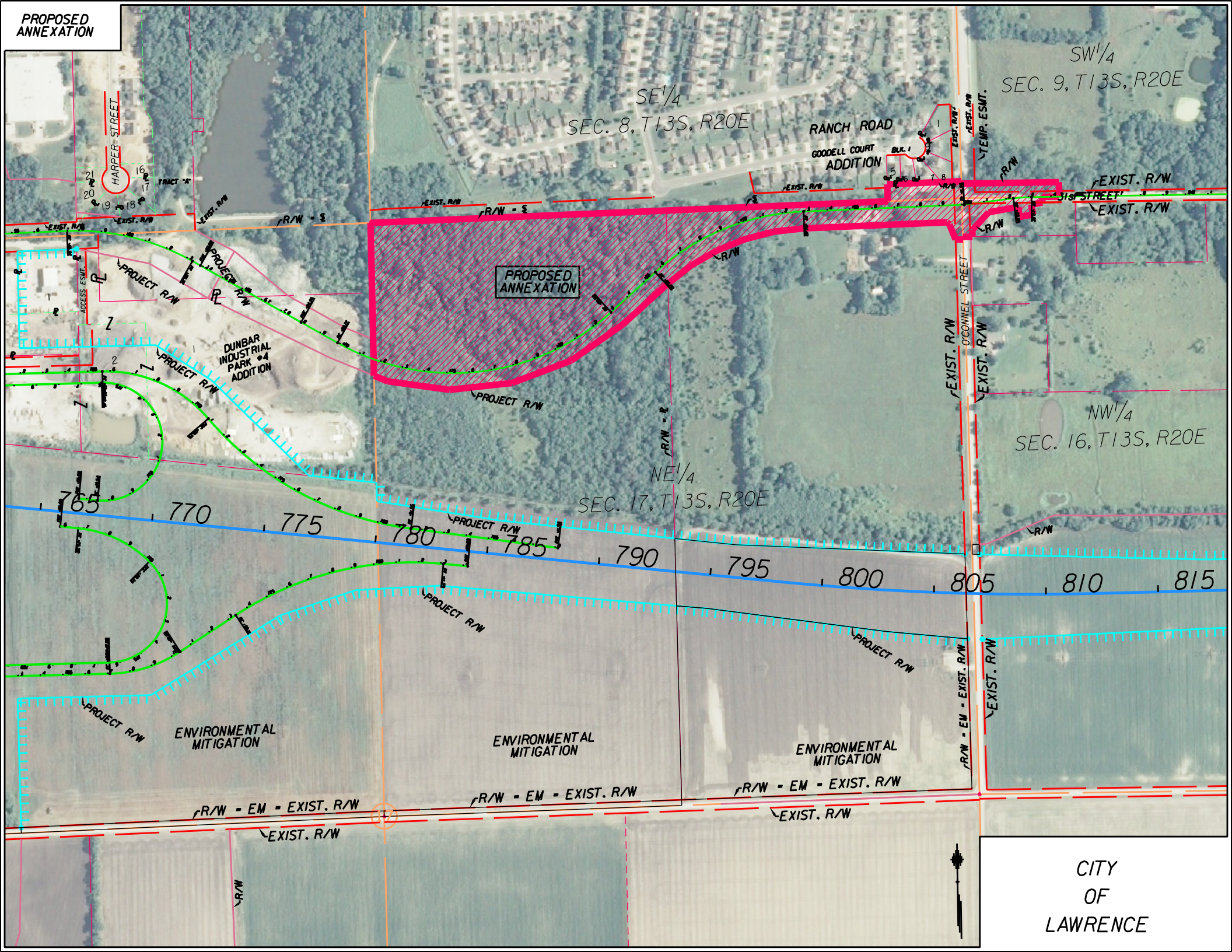
PROPOSED ANNEXATION
HARPER STREET
TRACT "A"
SE1/4
SEC. 8, T13S, R20E
RANCH ROAD
GOODELL COURT ADDITION
BLK. 1
SW1/4
SEC. 9, T13S, R20E
TEMP. ESMT.
EXIST. R/W
31st STREET
PROPOSED ANNEXATION
PROJECT R/W
ACCESS ESMT.
DUNBAR INDUSTRIAL PARK #4 ADDITION
O'CONNEL STREET
NW1/4
SEC. 16, T13S, R20E
NE1/4
SEC. 17, T13S, R20E
765
770
775
780
785
790
795
800
805
810
815
ENVIRONMENTAL MITIGATION
R/W - EM - EXIST. R/W
R/W - EM - EXIST. R/W
R/W - EM - EXIST. R/W
EXIST. R/W
CITY OF LAWRENCE