

AGENDA: TSC 10/6/14

ITEM NO. 6: Consider establishing YIELD signs on Laura Avenue and on Maple Lane at 13th Street.

Staff Report:

1. Temporary Yield signs were installed at this intersection in August.
2. 13th Street, Laura Avenue and Maple Lane are all classified as "local" streets in a residential area
3. One of the criteria in the *Manual on Uniform Traffic Control Devices* for a Yield sign is, "At an intersection where a special problem exists and where engineering judgment indicates the problem to be susceptible to correction by use of the YIELD sign."

MINUTES: TSC 10/6/14

ITEM NO. 6:

Consider establishing YIELD signs on Laura Avenue and on Maple Lane at 13th Street.

Woosley reviewed the information provided in the staff report. .

Public Comments:

None.

MOTION BY COMMISSIONER RUSSELL, SECOND BY COMMISSIONER DEVLIN, TO RECOMMEND ESTABLISHING YIELD SIGNS ON LAURA AVENUE AND ON MAPLE LANE AT 13TH STREET; THE MOTION CARRIED, 8-0.

David Woosley

From: Charles Soules
Sent: Tuesday, August 26, 2014 7:20 PM
To: David Woosley
Subject: FW: Brook Creek stop sign concern

From: Andrea Repinsky [<mailto:adheron@yahoo.com>]
Sent: Monday, August 25, 2014 10:05 PM
To: Charles Soules
Subject: Brook Creek stop sign concern

Hi Chuck,

We don't have a stop sign at 13th & Maple, but I'm pretty sure we're supposed to have one, on Maple. The intersection seems very dangerous. Could you please forward this concern to the traffic engineer? Visibility is limited at this intersection, people roll through it, and I saw a near-collision yesterday. A rapid response seems appropriate here.

Thank you!

best,

Andrea Repinsky
Brook Creek



Northbound on Maple Lane

Southbound on Laura Avenue



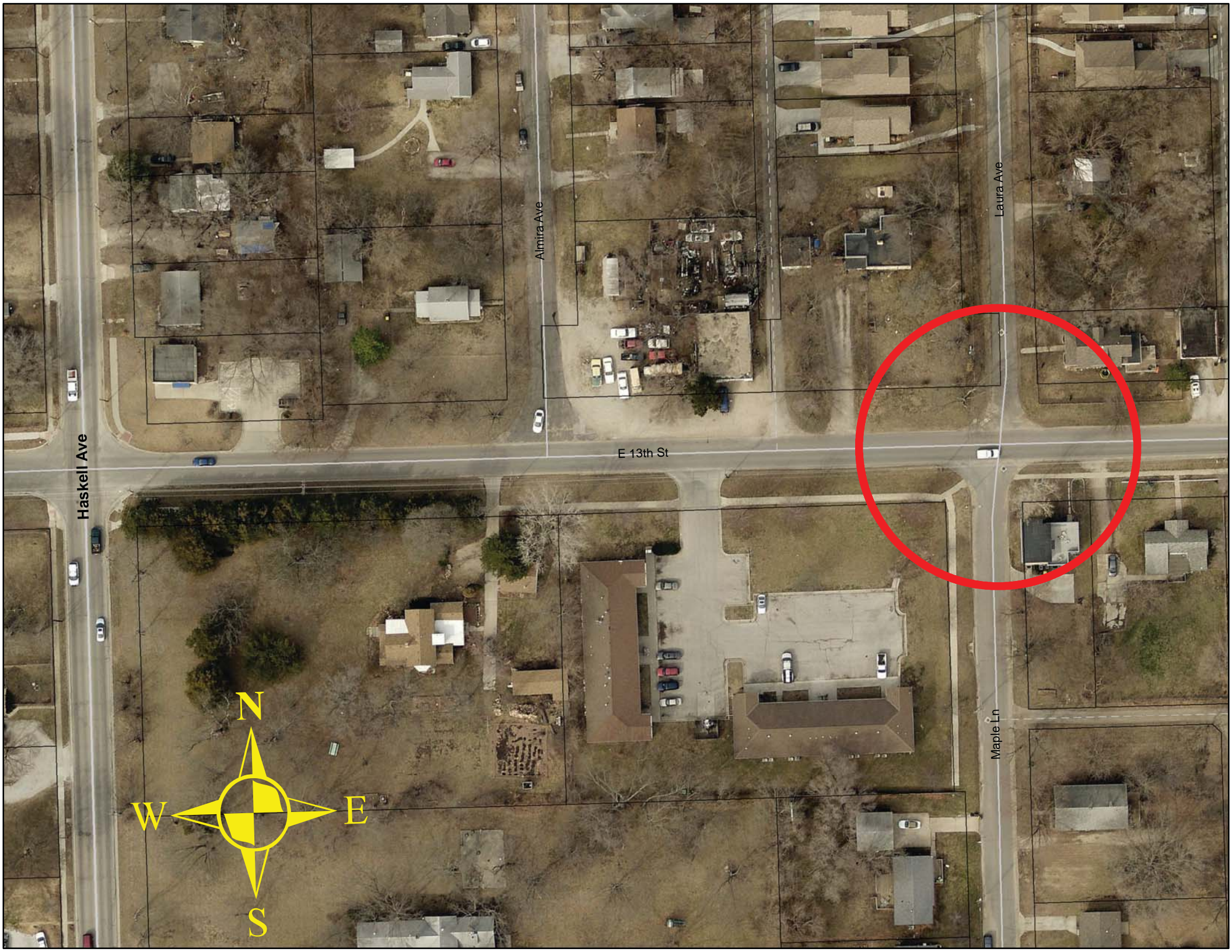

Haskell Ave

Almira Ave

Laura Ave

E 13th St

Maple Ln

