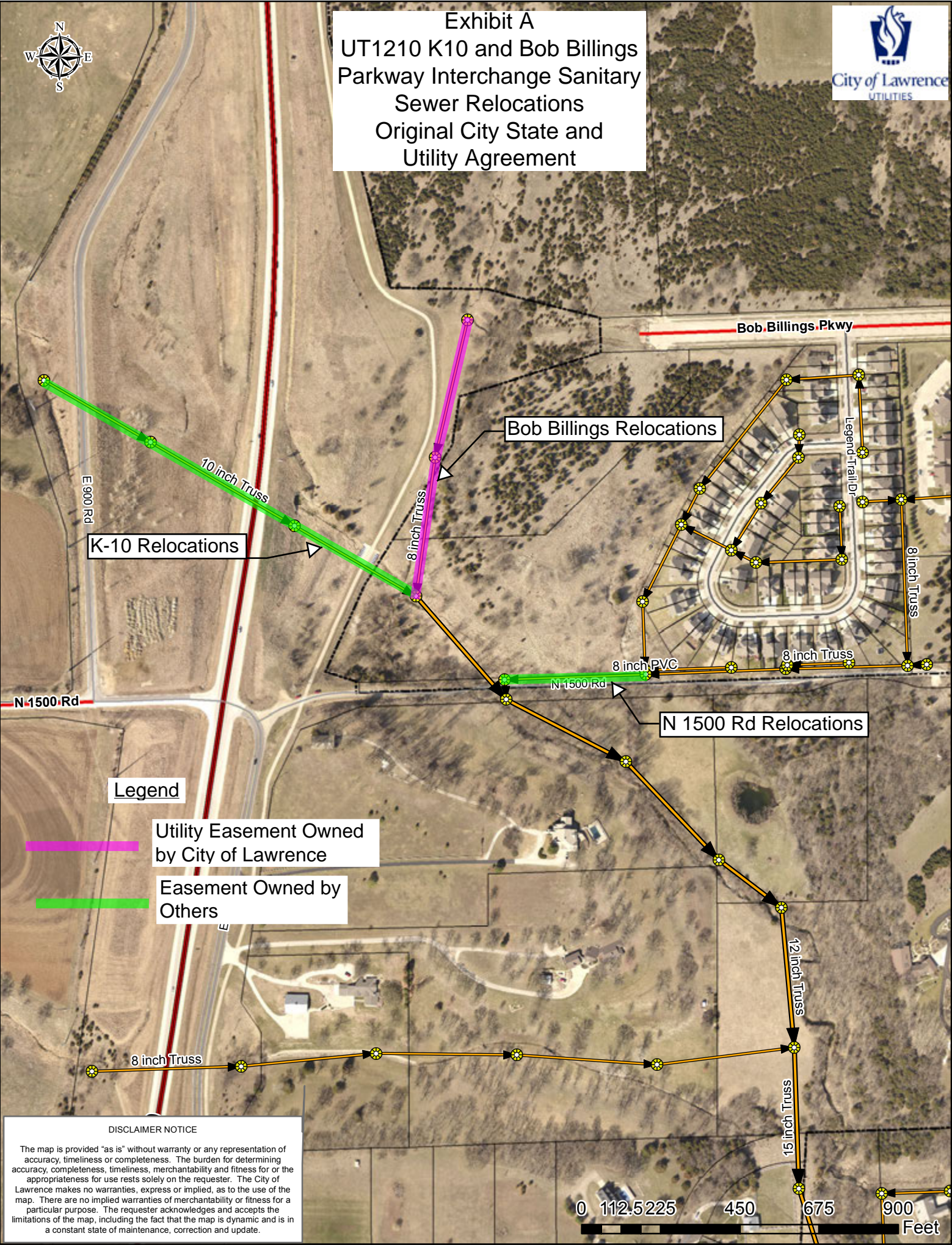



**Exhibit A**  
**UT1210 K10 and Bob Billings**  
**Parkway Interchange Sanitary**  
**Sewer Relocations**  
**Original City State and**  
**Utility Agreement**



**K-10 Relocations**

**Bob Billings Relocations**

**N 1500 Rd Relocations**

**Legend**

Utility Easement Owned  
by City of Lawrence

Easement Owned by  
Others

**DISCLAIMER NOTICE**

The map is provided "as is" without warranty or any representation of accuracy, timeliness or completeness. The burden for determining accuracy, completeness, timeliness, merchantability and fitness for or the appropriateness for use rests solely on the requester. The City of Lawrence makes no warranties, express or implied, as to the use of the map. There are no implied warranties of merchantability or fitness for a particular purpose. The requester acknowledges and accepts the limitations of the map, including the fact that the map is dynamic and is in a constant state of maintenance, correction and update.

0 112.5 225 450 675 900 Feet