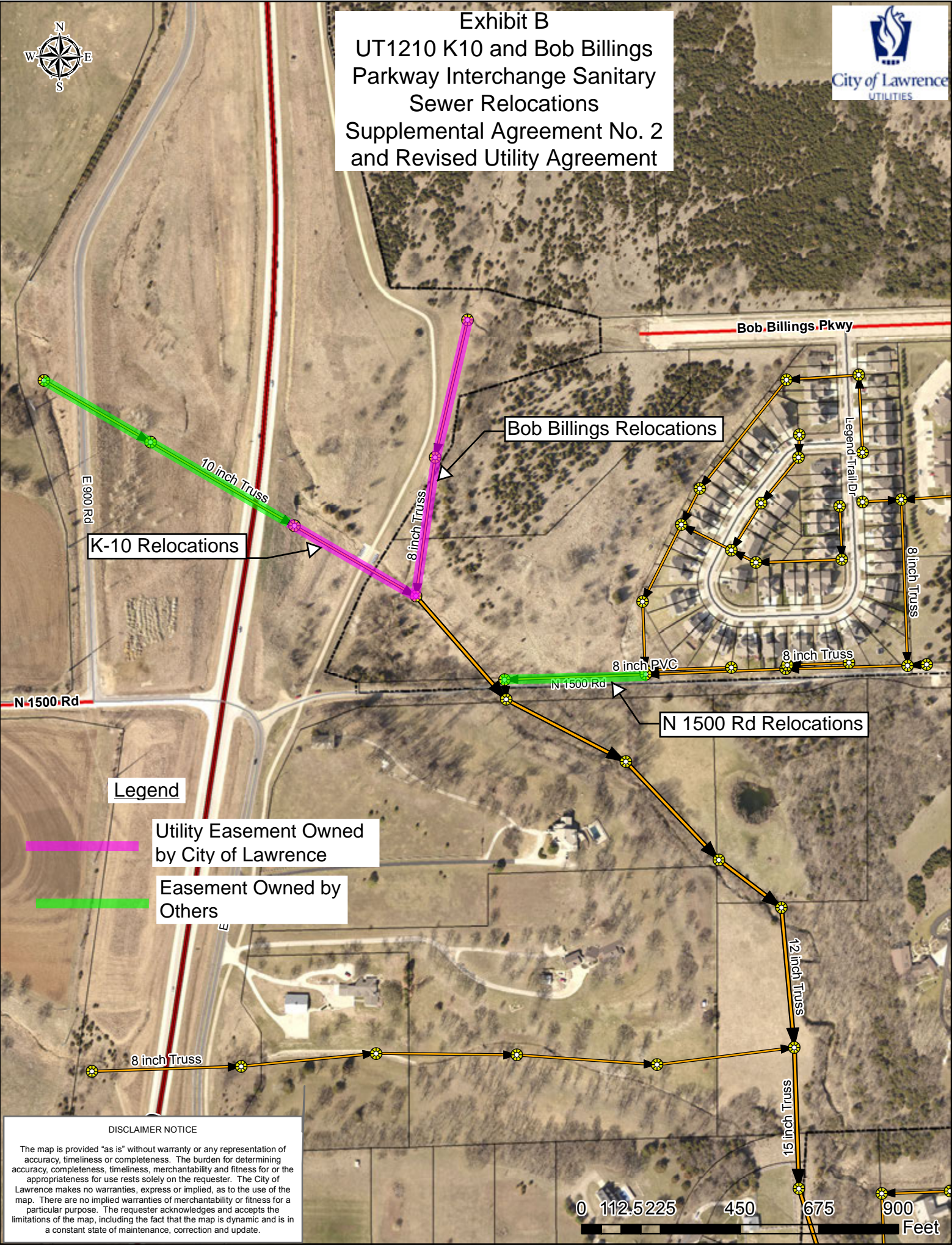



Exhibit B
UT1210 K10 and Bob Billings
Parkway Interchange Sanitary
Sewer Relocations
Supplemental Agreement No. 2
and Revised Utility Agreement



Legend

- Utility Easement Owned by City of Lawrence
- Easement Owned by Others

DISCLAIMER NOTICE

The map is provided "as is" without warranty or any representation of accuracy, timeliness or completeness. The burden for determining accuracy, completeness, timeliness, merchantability and fitness for or the appropriateness for use rests solely on the requester. The City of Lawrence makes no warranties, express or implied, as to the use of the map. There are no implied warranties of merchantability or fitness for a particular purpose. The requester acknowledges and accepts the limitations of the map, including the fact that the map is dynamic and is in a constant state of maintenance, correction and update.

