

DWG: F:\2020\020-2348\40-Design\Autocad\Final\Plans\Sheets\BDRF\GENERAL_LAYOUT_0202348.dwg
 DATE: Dec 18, 2020 9:15am
 XREFS: T_LAYOUT_0202348 V_BASE_0202348 V_TOPO_0202348 V_BNDY_0202348
 USER: cuthbertk
 I_PATTI_0202348 I_PSTRM_0202348

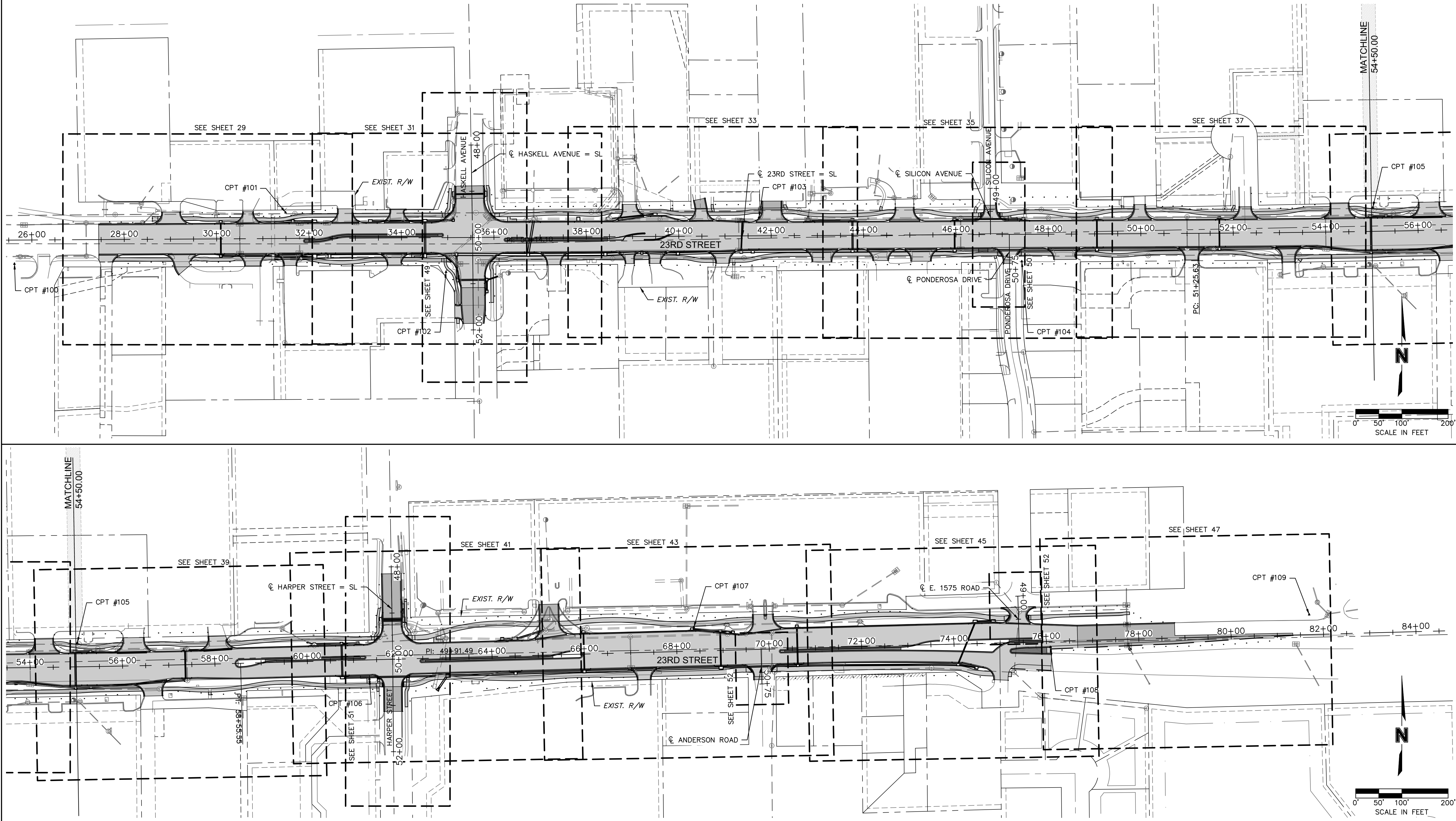

PRELIMINARY
 NOT FOR CONSTRUCTION

REV. NO.	DATE	REVISIONS DESCRIPTION	BY

GENERAL LAYOUT & SURVEY CONTROL
 23RD STREET RECONSTRUCTION & WATER MAIN REPLACEMENT
 HASKELL BRIDGE TO 600 FEET EAST OF ANDERSON ROAD
 LAWRENCE, KANSAS
 2021

drawn by: CJC
 checked by: PBM
 approved by: PBM
 QA/QC by: RBK
 project no.: 020-2348
 drawing no.: T_LAYOUT_0202348
 date: 12-18-2020

DWG: F:\2020\2001-2500\020-2348\40-Design\AutoCAD\Final\Plots\Sheet\BDR\DEMOLITION & REMOVALS\T_DEM01_0202348.dwg
 DATE: Dec 18, 2020 9:15am
 XREFS: T_PBASE_0202348
 T_PSTR_0202348
 V_BNDY_0202348
 T_PTOPO_0202348
 T_PDEM_0202348
 F_PBASE_0202348
 USER: autorenk
 T_PBLK_0202348

ARE THE
 IDENTIFY ALL
 PROJECT.
 NG
 IDIARY TO
 ISTING

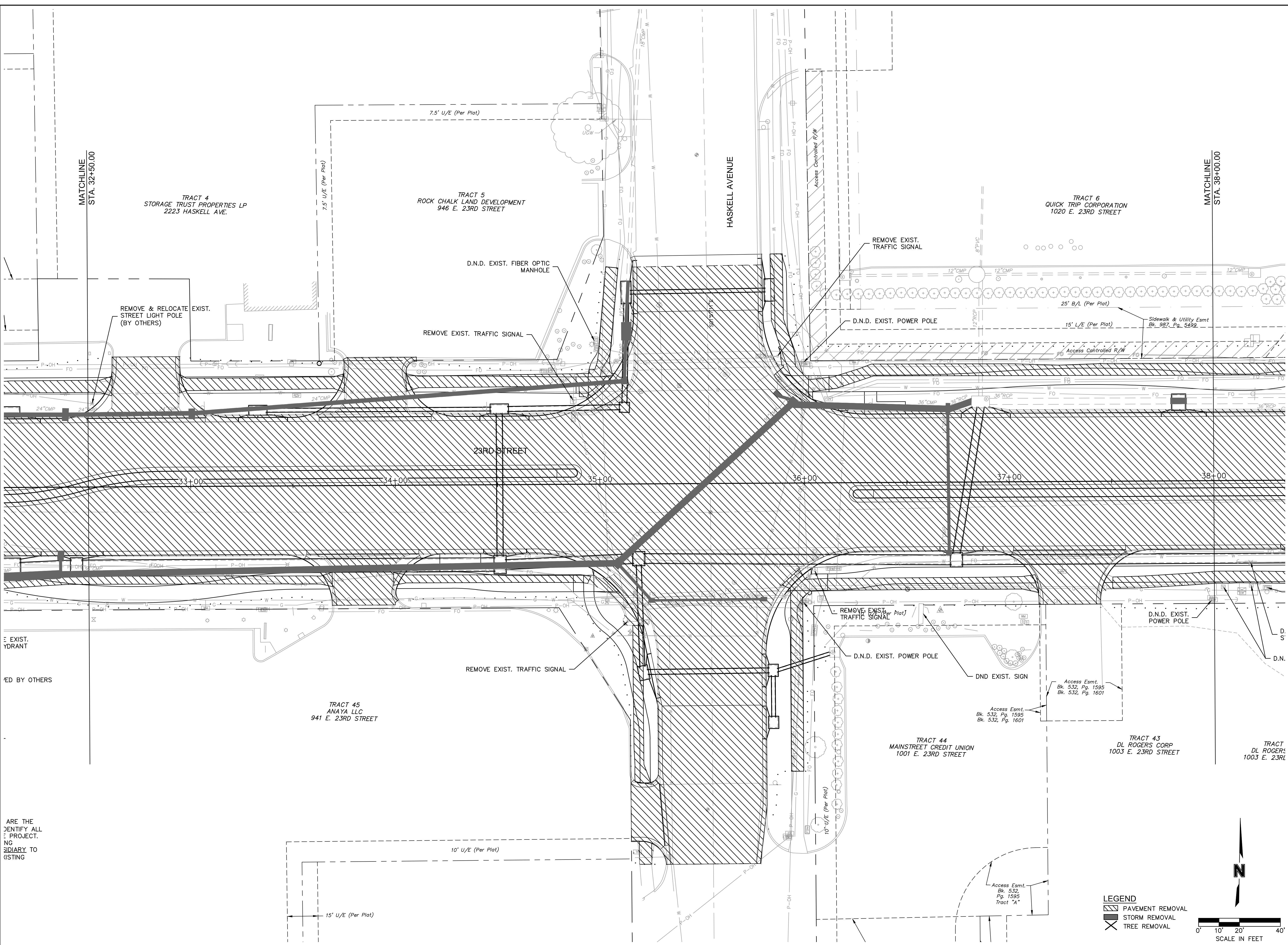

LEGEND
 [Symbol] PAVEMENT REMOVAL
 [Symbol] STORM REMOVAL
 [Symbol] TREE REMOVAL

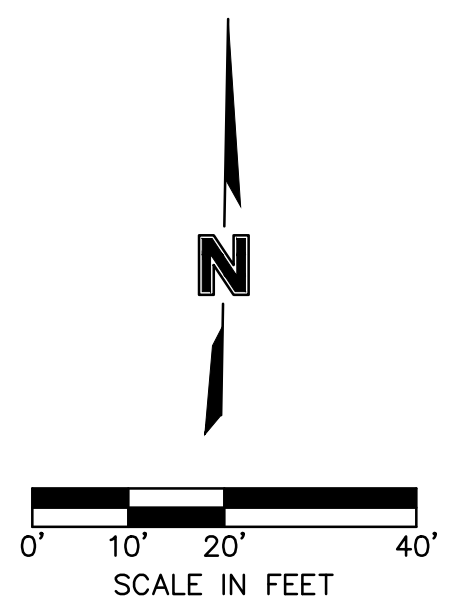

olsson
 7301 West 133rd Street, Suite 200
 Overland Park, KS 66213-4750
 TEL 913.381.1170 www.olson.com

PRELIMINARY
 NOT FOR CONSTRUCTION

REV. NO.	DATE	REVISIONS DESCRIPTION

DEMOLITION AND REMOVALS

**23RD STREET RECONSTRUCTION & WATER MAIN REPLACEMENT
 HASKELL BRIDGE TO 600 FEET EAST OF ANDERSON ROAD**

LAWRENCE, KANSAS

2021

REVISIONS

drawn by: CJC
 checked by: PBM
 approved by: PBM
 QA/QC by: RBK
 project no.: 020-2348
 drawing no.: T_DEM01_0202348
 date: 12-18-2020

SHEET
 10 of 206

DWG: F:\2020\0201-2500\020-2348\40-Design\AutoCAD\Final\Plots\Sheet\DRY\DEMOLITION & REMOVALS\T_DEM01_0202348.dwg
 DATE: Dec 18, 2020 9:15am XREFS: T_PBASE_0202348 T_PSTRM_0202348 V_XITOP0_0202348 V_BNDY_0202348 T_PFBK_0202348 T_PDEM_0202348 F_PBASE_0202348
 USER: autbenek

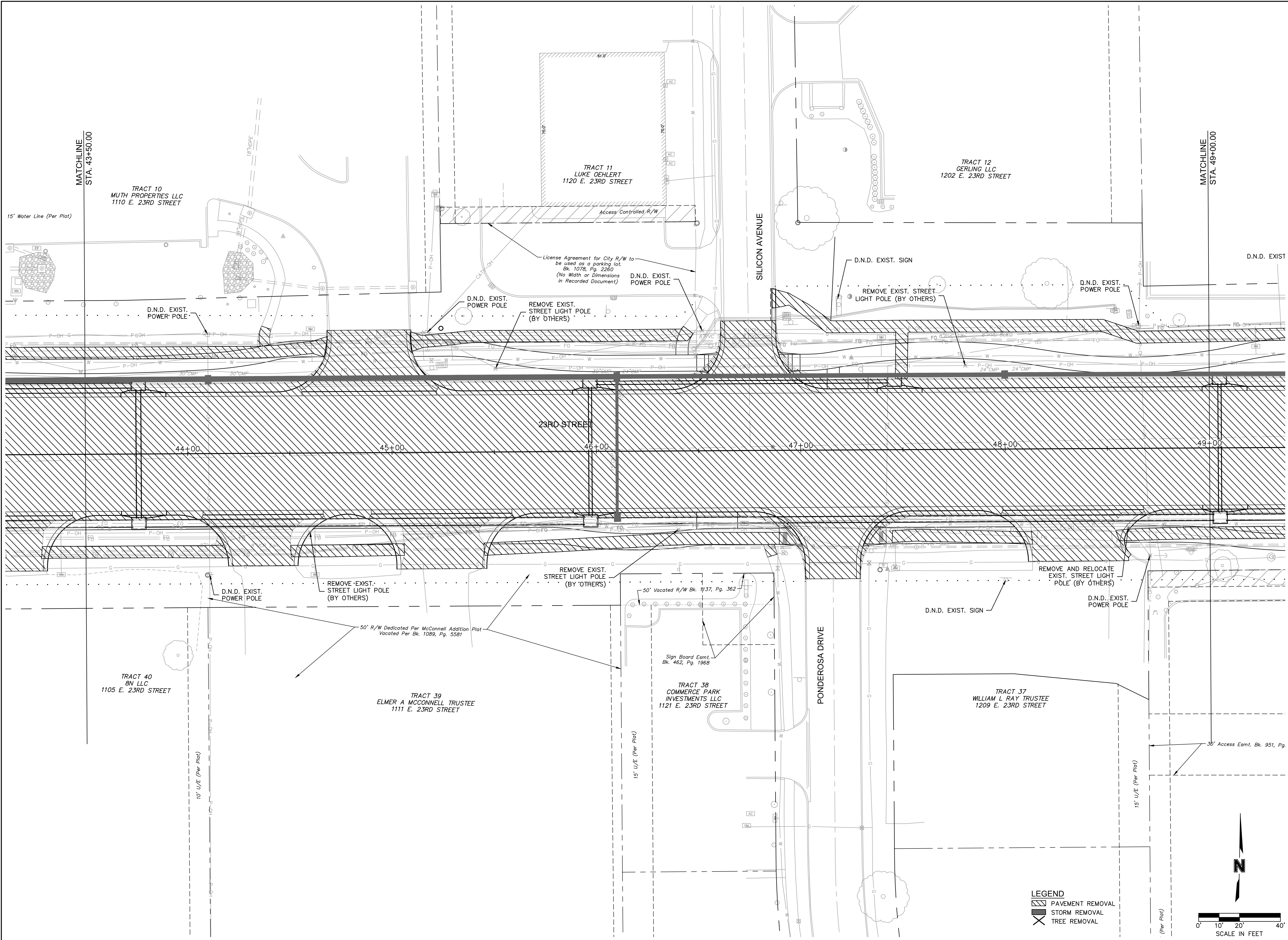

LEGEND
 [Hatched Box] PAVEMENT REMOVAL
 [Cross-hatched Box] STORM REMOVAL
 [X] TREE REMOVAL

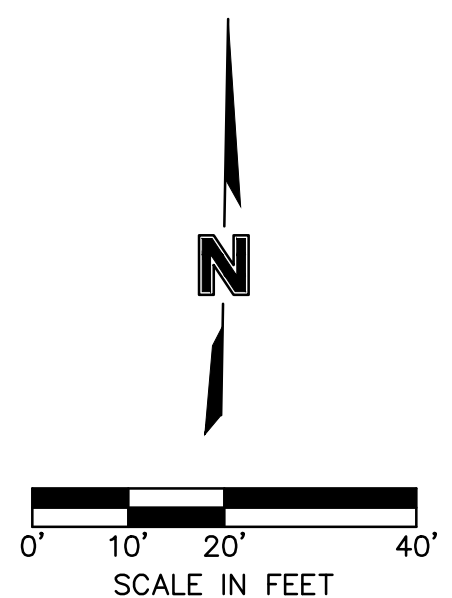

olsson																										
7301 West 133rd Street, Suite 200 Overland Park, KS 66213-4750 TEL 913.381.1170 www.olsosn.com																										
PRELIMINARY NOT FOR CONSTRUCTION																										
<table border="1" style="width: 100%; border-collapse: collapse;"> <thead> <tr> <th style="width: 10%;">REV. NO.</th> <th style="width: 10%;">DATE</th> <th style="width: 80%;">REVISIONS DESCRIPTION</th> </tr> </thead> <tbody> <tr> <td> </td> <td> </td> <td> </td> </tr> <tr> <td> </td> <td> </td> <td> </td> </tr> <tr> <td> </td> <td> </td> <td> </td> </tr> <tr> <td> </td> <td> </td> <td> </td> </tr> </tbody> </table>	REV. NO.	DATE	REVISIONS DESCRIPTION													<table border="1" style="width: 100%; border-collapse: collapse;"> <thead> <tr> <th style="width: 50%;">BY</th> <th style="width: 50%;">REVISIONS</th> </tr> </thead> <tbody> <tr> <td> </td> <td> </td> </tr> <tr> <td> </td> <td> </td> </tr> <tr> <td> </td> <td> </td> </tr> <tr> <td> </td> <td> </td> </tr> </tbody> </table>	BY	REVISIONS								
REV. NO.	DATE	REVISIONS DESCRIPTION																								
BY	REVISIONS																									
DEMOLITION AND REMOVALS																										
23RD STREET RECONSTRUCTION & WATER MAIN REPLACEMENT																										
HASKELL BRIDGE TO 600 FEET EAST OF ANDERSON ROAD																										
LAWRENCE, KANSAS																										
drawn by: CJC checked by: PBM approved by: PBM QA/QC by: PBM project no.: 020-2348 drawing no.: T_DEM01_0202348 date: 12-18-2020																										
SHEET																										
12 of 206																										

DWG: F:\2020\2001-2500\020-2348\10-Design\AutoCAD\Final Plans\Sheets\DEMOLITION & REMOVALS\T_DEM01_0202348.dwg
 DATE: Dec 18, 2020 9:20am XREFS: T_PBASE_0202348 T_STRM_0202348 V_XTOP_0202348 V_BNDY_0202348 T_PDEM_0202348 T_PBLK_0202348 F_PBASE_0202348 USER: autodesk

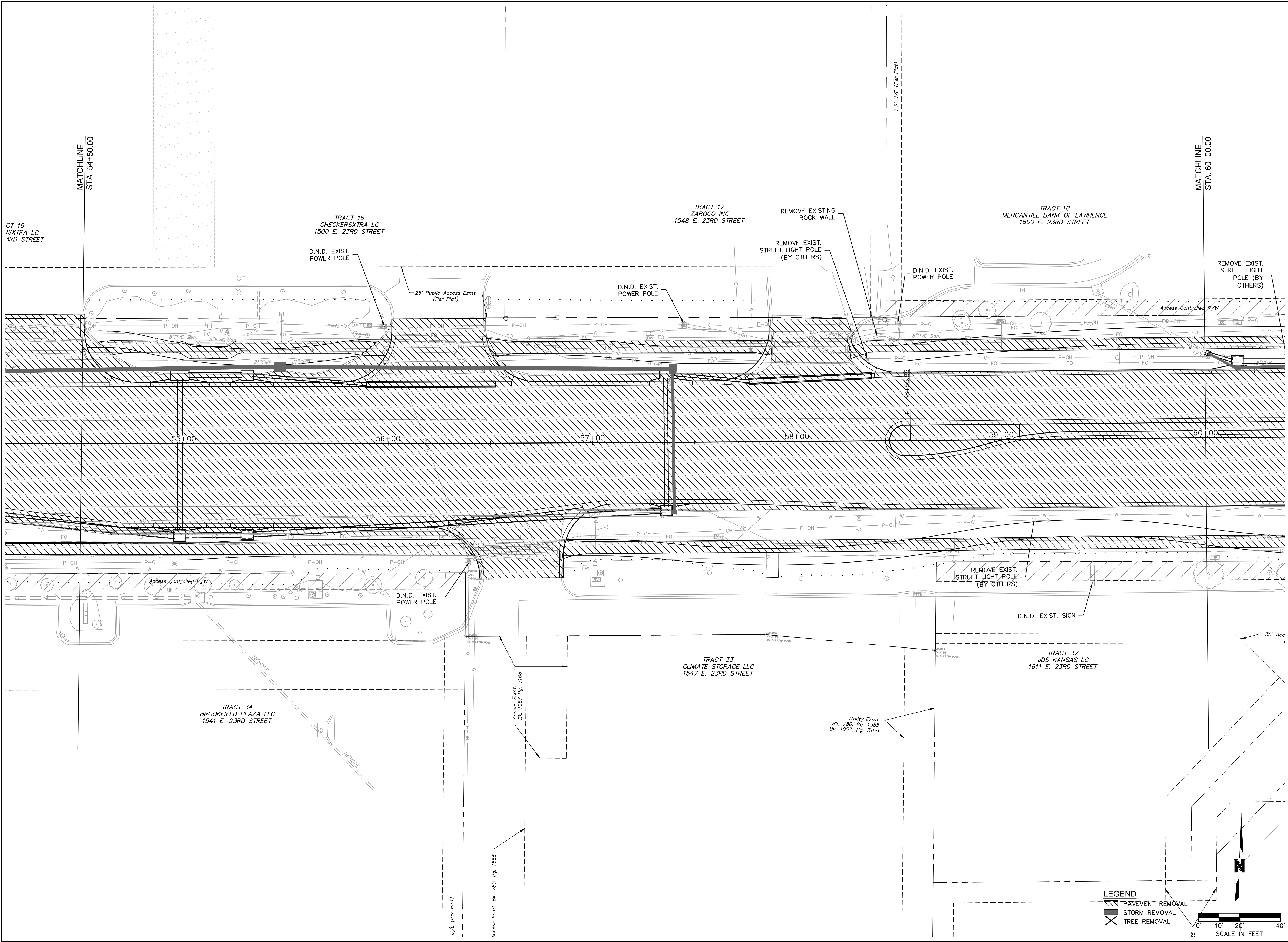

olsson

7301 West 133rd Street, Suite 200
Overland Park, KS 66213-4750
TEL 913.381.1170 www.olsosn.com

PRELIMINARY
NOT FOR CONSTRUCTION

REV. NO.	DATE	REVISIONS DESCRIPTION	BY

DEMOLITION AND REMOVALS

**23RD STREET RECONSTRUCTION & WATER MAIN REPLACEMENT
HASKELL BRIDGE TO 600 FEET EAST OF ANDERSON ROAD**

LAWRENCE, KANSAS

2021

REVISIONS

drawn by: CJC
 checked by: PBM
 approved by: PBM
 QA/QC by: RBK
 project no.: 020-2348
 drawing no.: T_DEM01_0202348
 date: 12-18-2020

SHEET
14 of 206

DWG: F:\2020\0201-2500\020-2348\40-Design\AutoCAD\Final Plans\Sheets\DRB\DEMOLITION & REMOVALS\T_DEM01_0202348.dwg
 DATE: Dec 18, 2020 9:20am XREFS: T_PBASE_0202348 T_PSTRW_0202348 V_XTOP0_0202348 V_BNDY_0202348 T_PFBK_0202348 T_PDEM_0202348 F_PBASE_0202348
 USER: cutbank

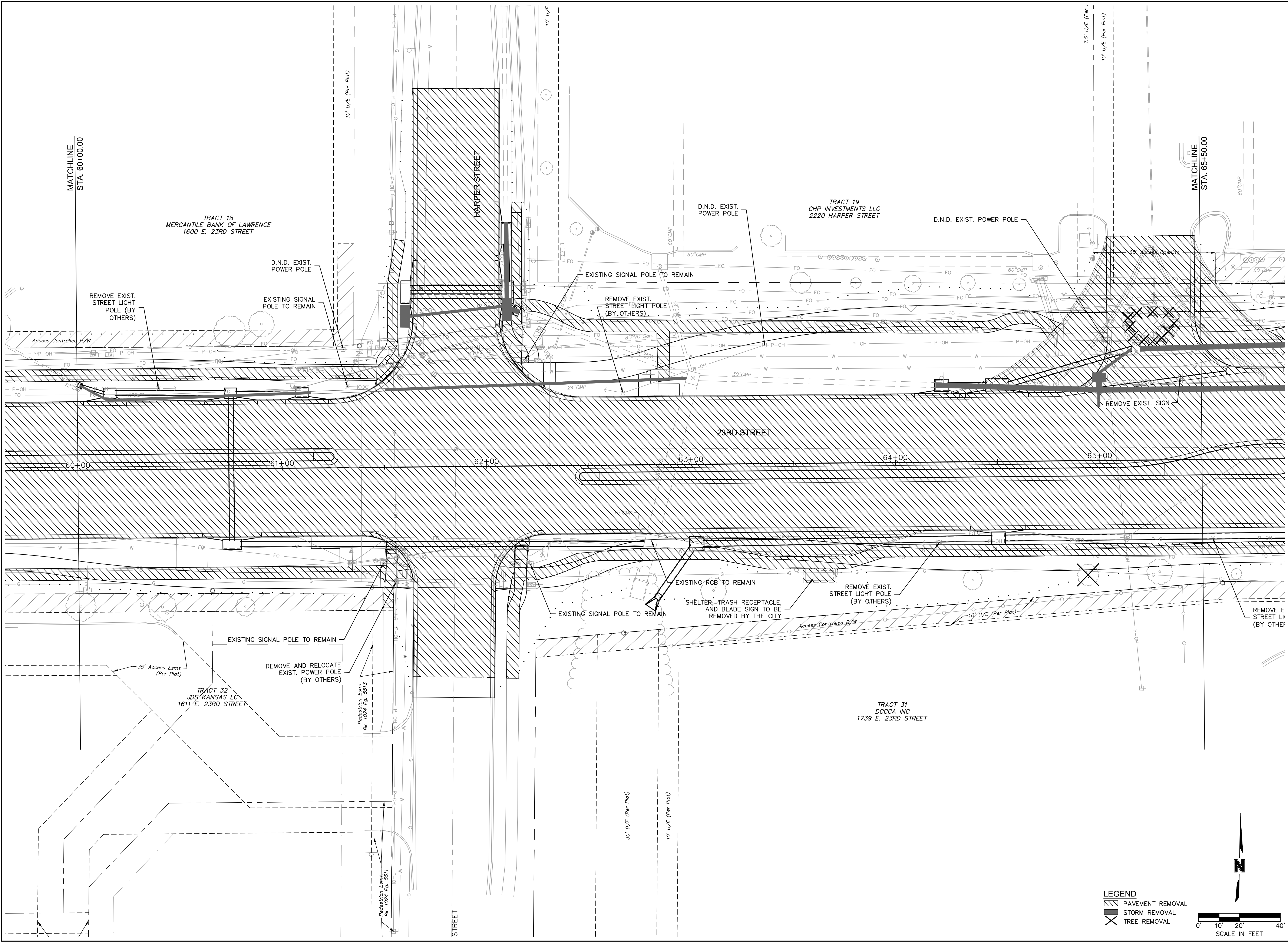

LEGEND
 [Hatched Box] PAVEMENT REMOVAL
 [Cross-hatched Box] STORM REMOVAL
 [X] TREE REMOVAL

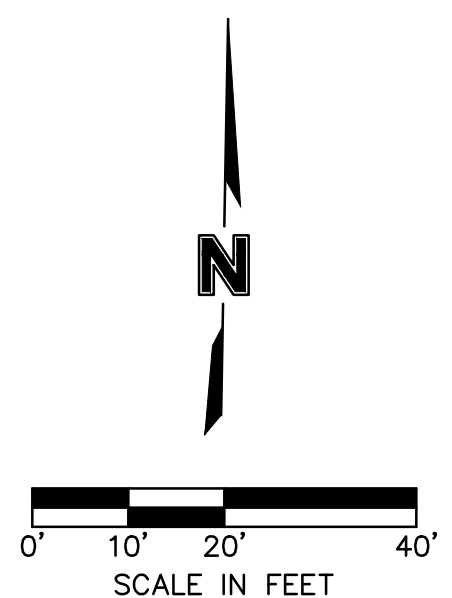

olsson

7301 West 133rd Street, Suite 200
 Overland Park, KS 66213-4750
 TEL 913.381.1170 www.olson.com

PRELIMINARY
 NOT FOR CONSTRUCTION

REV. NO.	DATE	REVISIONS DESCRIPTION	BY

DEMOLITION AND REMOVALS

23RD STREET RECONSTRUCTION & WATER MAIN REPLACEMENT
 HASKELL BRIDGE TO 600 FEET EAST OF ANDERSON ROAD

2021

REVISIONS

drawn by: CJC
 checked by: PBM
 approved by: PBM
 QA/QC by: REC
 project no.: 020-2348
 drawing no.: DEM01_0202348
 date: 12-18-2020

SHEET
 15 of 206

DWG: F:\2020\2001-2500\020-2348\40-Design\AutoCAD\Final Plans\Sheets\DRY\DEMOLITION & REMOVALS\T_DEM01_0202348.dwg
 DATE: Dec 18, 2020 9:26am XREFS: T_PBASE_0202348 T_STRW_0202348 V_XTOP_0202348 V_BNDY_0202348 T_PDEM_0202348 T_PBLK_0202348 F_PBASE_0202348 USER: cutberek

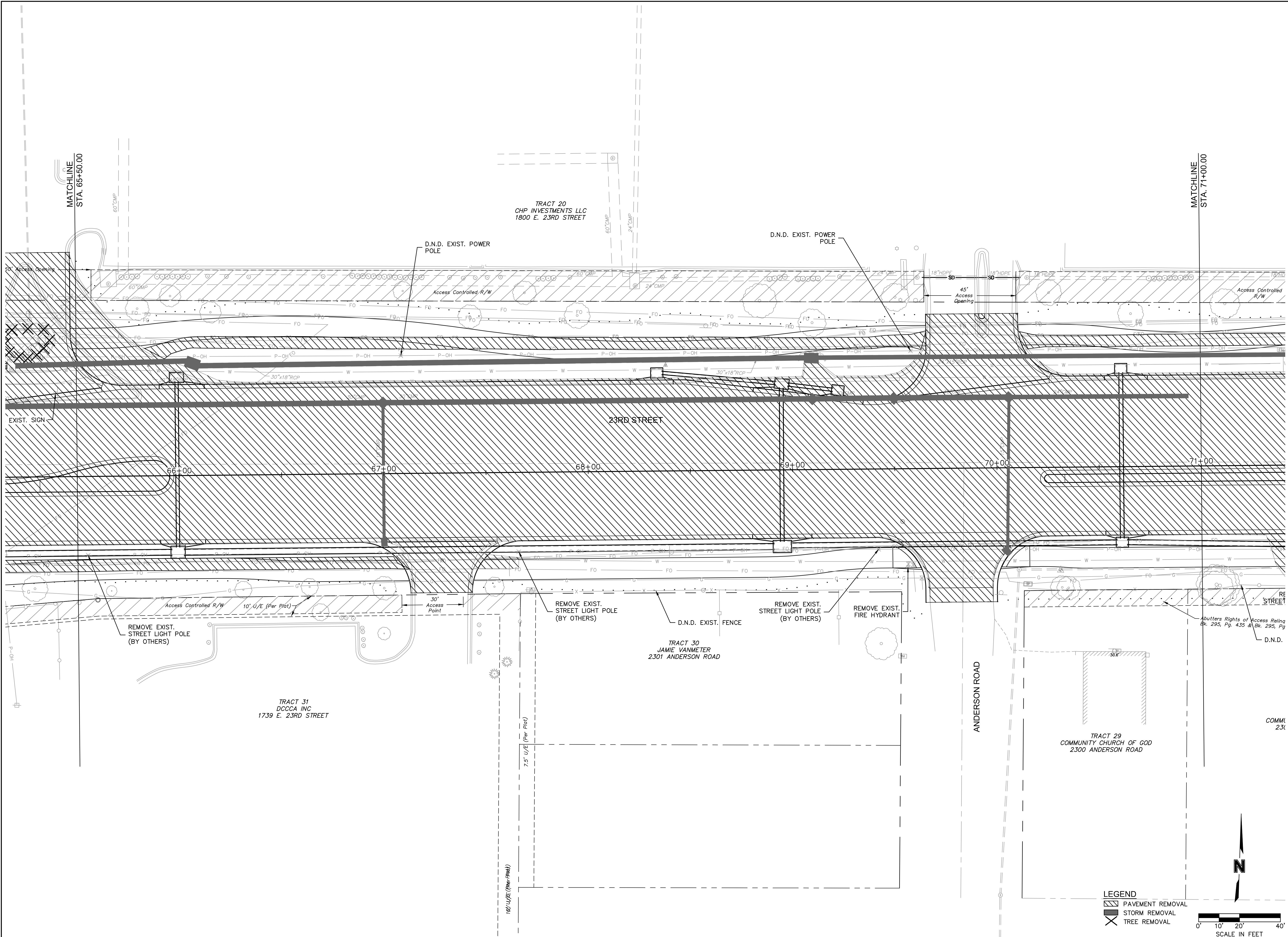

LEGEND
 [Hatched Box] PAVEMENT REMOVAL
 [X Box] STORM REMOVAL
 [X Box] TREE REMOVAL

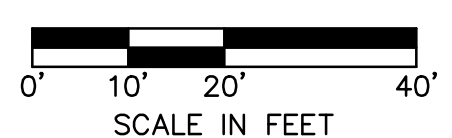

olsson
 7301 West 133rd Street, Suite 200
 Overland Park, KS 66213-4750
 TEL 913.381.1170 www.olsosn.com

PRELIMINARY
 NOT FOR CONSTRUCTION

REV. NO.	DATE	REVISIONS DESCRIPTION	BY

DEMOLITION AND REMOVALS

**23RD STREET RECONSTRUCTION & WATER MAIN REPLACEMENT
 HASKELL BRIDGE TO 600 FEET EAST OF ANDERSON ROAD**

LAWRENCE, KANSAS

2021

REVISIONS

drawn by: CJC
 checked by: PBM
 approved by: PBM
 QA/QC by: RBC
 project no.: 020-2348
 drawing no.: T_DEM01_0202348
 date: 12-18-2020

SHEET
 16 of 206

DWG: F:\2020\2001-2500\020-2348\10-Design\AutoCAD\Final Plans\Sheets\DEMOLITION & REMOVALS\T_DEM01_0202348.dwg
 DATE: Dec 18, 2020 9:26am XREFS: T_PBASE_0202348 T_STRW_0202348 V_XTOP_0202348 V_BNDY_0202348 T_PFBK_0202348 T_PDEM_0202348 F_PBASE_0202348 USER: cutbank

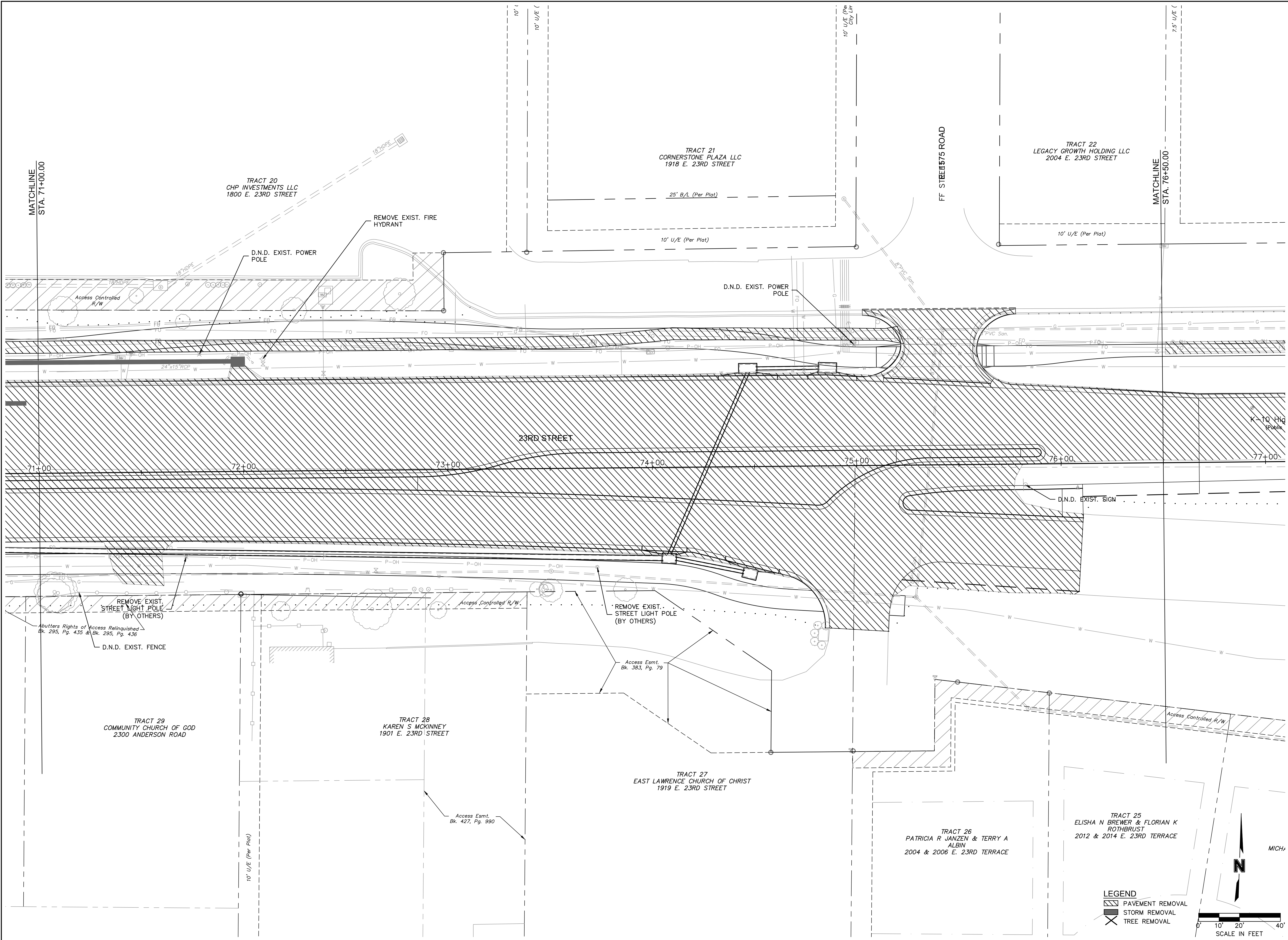

LEGEND
 [Hatched Box] PAVEMENT REMOVAL
 [Cross-hatched Box] STORM REMOVAL
 [X Symbol] TREE REMOVAL

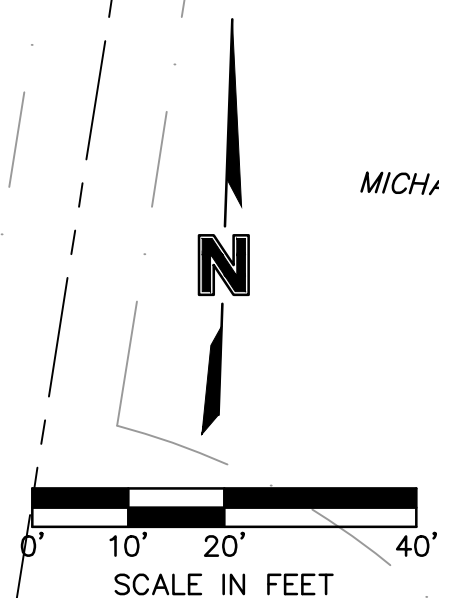

olsson

7301 West 133rd Street, Suite 200
 Overland Park, KS 66213-4750
 TEL 913.381.1170 www.olson.com

PRELIMINARY
 NOT FOR CONSTRUCTION

REV. NO.	DATE	REVISIONS DESCRIPTION

DEMOLITION AND REMOVALS

23RD STREET RECONSTRUCTION & WATER MAIN REPLACEMENT
 HASKELL BRIDGE TO 600 FEET EAST OF ANDERSON ROAD

2021

REVISIONS

drawn by: CJC
 checked by: PBM
 approved by: PBM
 QA/QC by: RBG
 project no.: 020-2348
 drawing no.: T_DEM01_0202348
 date: 12-18-2020

SHEET
 17 of 206

DWG: F:\2020\020-2348\40-Design\AutoCAD\Final Plots\Sheet4\PDF\GENERAL_T_Typ_0202348.dwg USER: cuthbertk
 DATE: Dec 18, 2020 9:25am XREFS: T_PBLK_0202348 T_PBASE_0202348 T_PALGN_0202348

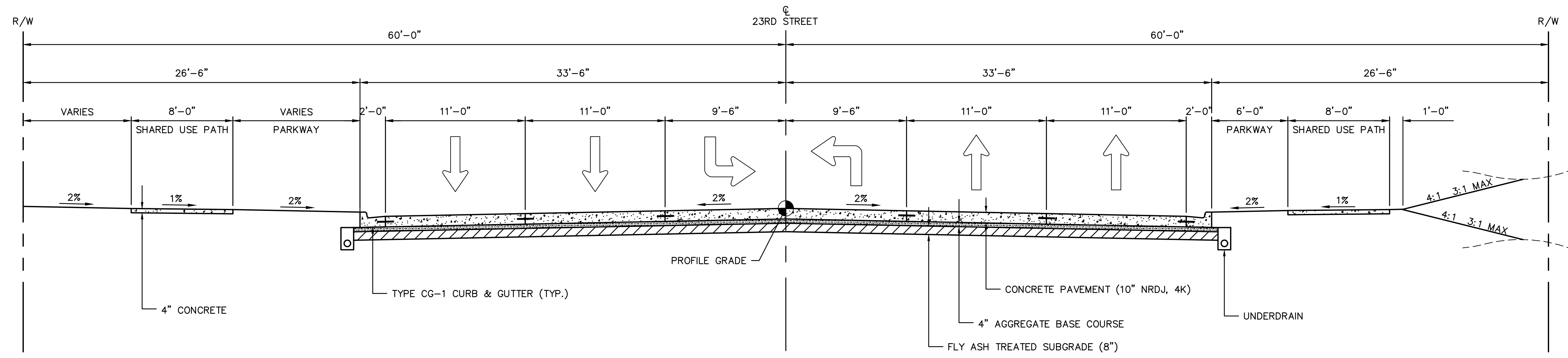

TYPICAL SECTION
23RD STREET
 NOT TO SCALE
 STA. 27+44.81 TO STA. 32+00.00

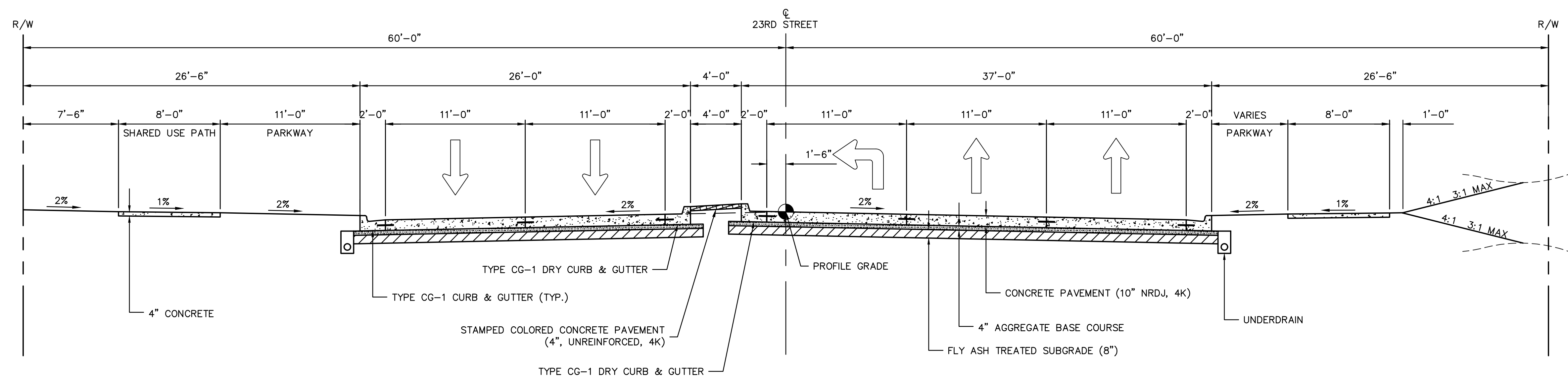

TYPICAL SECTION EB LEFT TURN LANE
23RD STREET
 NOT TO SCALE

PRELIMINARY
 NOT FOR CONSTRUCTION

REV. NO.	DATE	REVISIONS DESCRIPTION

TYPICAL SECTIONS	2021
23RD STREET RECONSTRUCTION & WATER MAIN REPLACEMENT HASKELL BRIDGE TO 600 FEET EAST OF ANDERSON ROAD	
LAWRENCE, KANSAS	

DWG: F:\2020\020-2348\40-Design\AutoCAD\Final\Plots\Sheet4\PDF\GENERAL_TYP_0202348.dwg USER: curbanek
 DATE: Dec 18, 2020 9:25am XREFS: T_PBLK_0202348 V_BASE_0202348 T_PBASE_0202348 T_PALGN_0202348

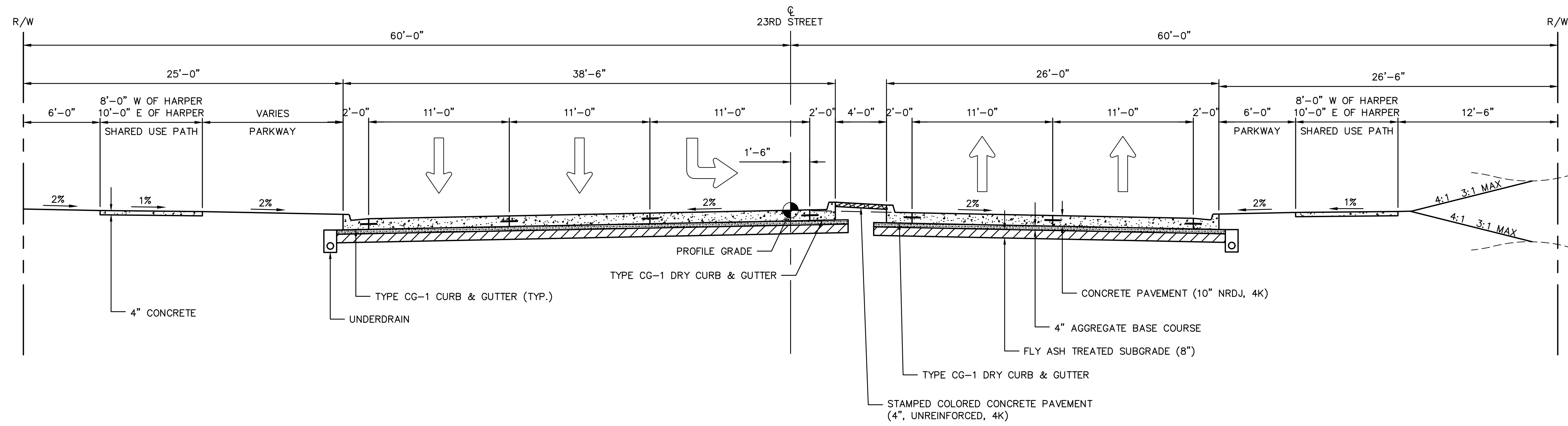

**TYPICAL SECTION WB LEFT TURN LANE
 23RD STREET**
 NOT TO SCALE

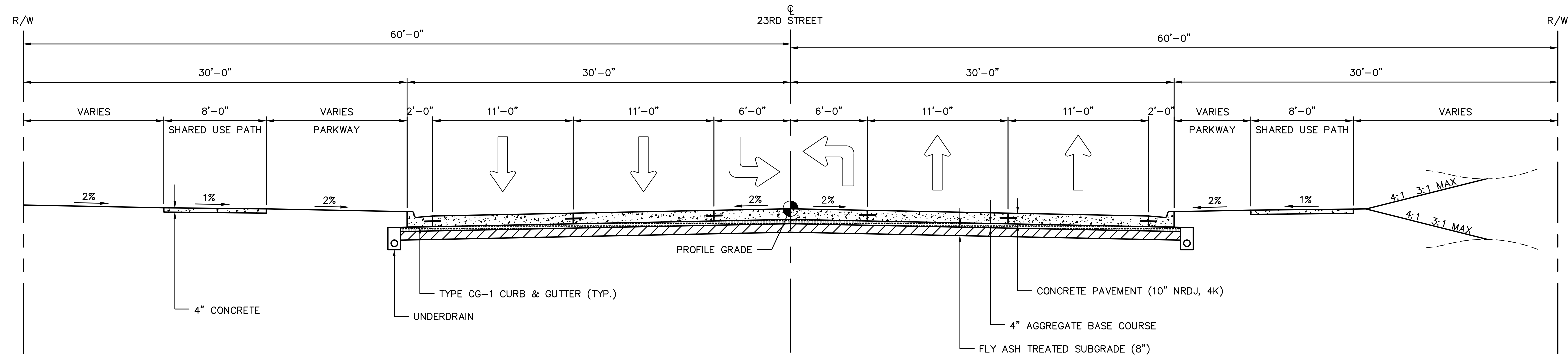

**TYPICAL SECTION
 23RD STREET**
 NOT TO SCALE
 STA. 41+55.30 TO STA. 54+70.01
 STA. 56+19.70 TO 57+62.85

olsson

7301 West 133rd Street, Suite 200
 Overland Park, KS 66213-4750
 TEL 913.381.1170 www.olsosn.com

PRELIMINARY
 NOT FOR CONSTRUCTION

REV. NO.	DATE	REVISIONS DESCRIPTION	BY

TYPICAL SECTIONS
 23RD STREET RECONSTRUCTION & WATER MAIN REPLACEMENT
 HASKELL BRIDGE TO 600 FEET EAST OF ANDERSON ROAD
 LAWRENCE, KANSAS

drawn by: CJC
 checked by: PBM
 approved by: PBM
 QA/QC by: RBK
 project no.: 020-2348
 drawing no.: TYP_0202348
 date: 12-18-2020

DWG: F:\2020\2001-2500\020-2348\40-Design\AutoCAD\Final Plots\Sheet\PDF\GENERAL_T_Typ_0202348.dwg USER: cuthbertk
 DATE: Dec 18, 2020 9:25am XREFS: T_PBLK_0202348 T_PBASE_0202348 T_PALGN_0202348

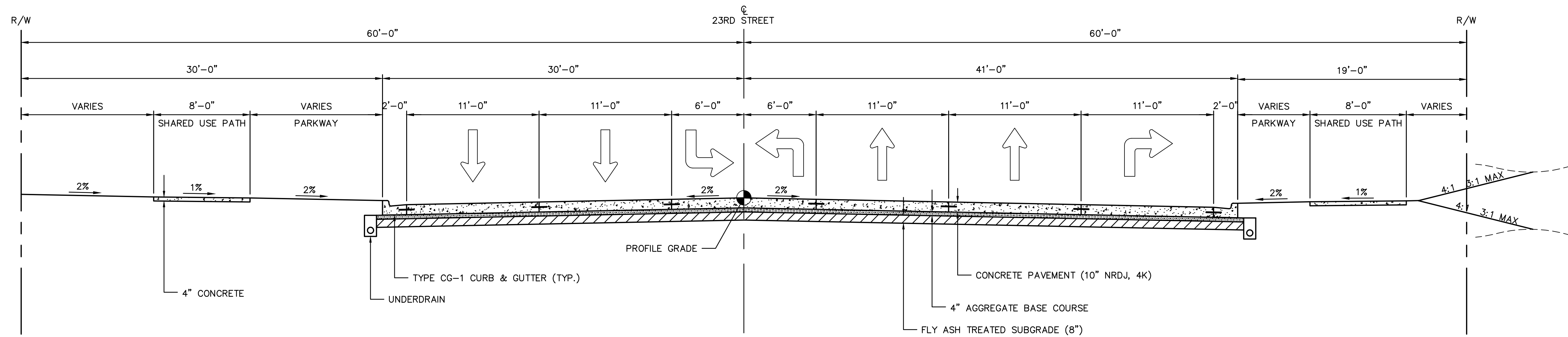

TYPICAL SECTION
23RD STREET
 NOT TO SCALE
 STA. 54+70.01 TO STA. 56+19.70

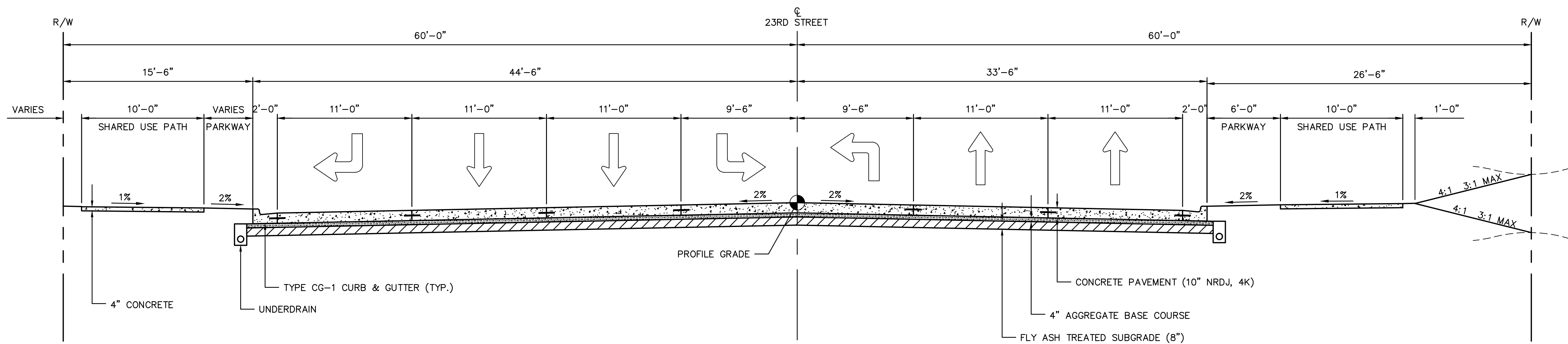

TYPICAL SECTION
23RD STREET
 NOT TO SCALE
 STA. 65+97.29 TO STA. 70+21.19

olsson

7301 West 133rd Street, Suite 200
 Overland Park, KS 66213-4750
 TEL 913.381.1170 www.olsosn.com

PRELIMINARY
 NOT FOR CONSTRUCTION

REV. NO.	DATE	REVISIONS DESCRIPTION	BY

TYPICAL SECTIONS	2021
23RD STREET RECONSTRUCTION & WATER MAIN REPLACEMENT HASKELL BRIDGE TO 600 FEET EAST OF ANDERSON ROAD	
LAWRENCE, KANSAS	

DWG: F:\2020\020-2348\10-Design\10-10-CAD\Final\Plots\Sheet\BDRF\GENERAL\T_Typ_0202348.dwg USER: cuthbertk
 DATE: Dec 18, 2020 9:25am XREFS: T_PBASE_0202348 T_PALGN_0202348

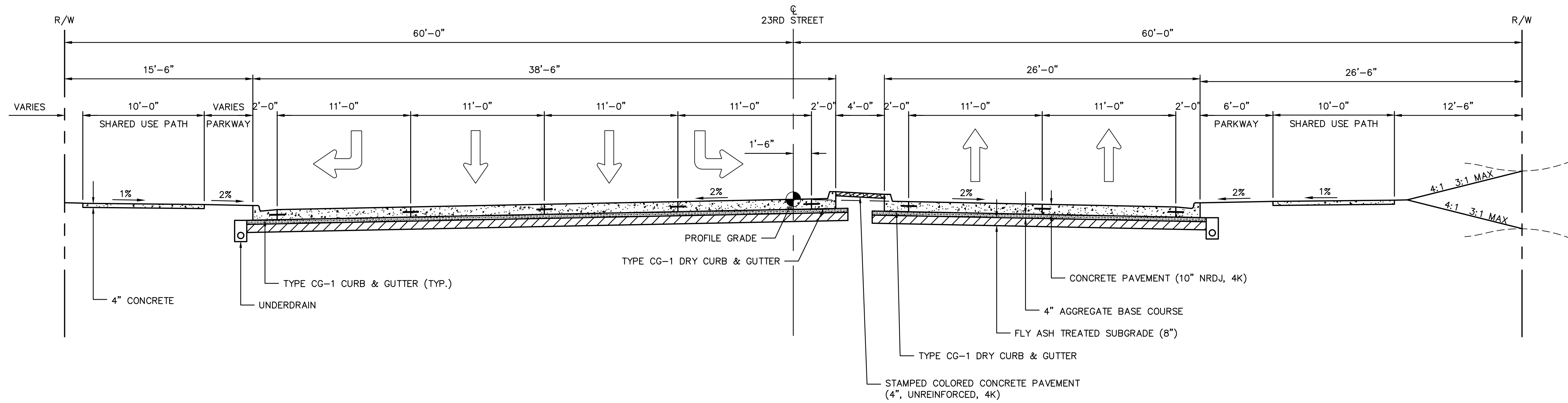

TYPICAL SECTION
23RD STREET
 NOT TO SCALE
 STA. 70+21.19 TO STA. 71+14.07

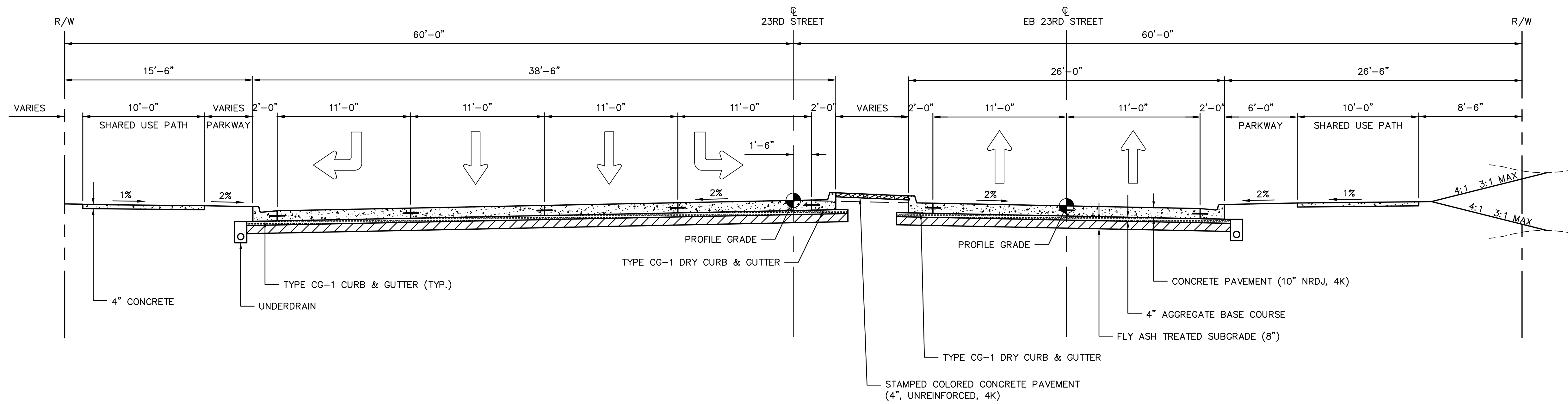

TYPICAL SECTION
23RD STREET
 NOT TO SCALE
 STA. 71+14.07 TO STA. 72+85.19

olsson

7301 West 133rd Street, Suite 200
 Overland Park, KS 66213-4750
 TEL 913.381.1170 www.olsosn.com

PRELIMINARY
 NOT FOR CONSTRUCTION

REV. NO.	DATE	REVISIONS DESCRIPTION

TYPICAL SECTIONS	REVISIONS
23RD STREET RECONSTRUCTION & WATER MAIN REPLACEMENT HASKELL BRIDGE TO 600 FEET EAST OF ANDERSON ROAD	2021
LAWRENCE, KANSAS	

drawn by: CJC
 checked by: PBM
 approved by: PBM
 QA/QC by: RBK
 project no.: 020-2348
 drawing no.: T TYP_0202348
 date: 12-18-2020

DWG: F:\2020\020-2348\40-Design\AutoCAD\Final\Plots\Sheet\BDRF\GENERAL\TYP_0202348.dwg USER: curbanek
 DATE: Dec 18, 2020 9:25am XREFS: T_PBLK_0202348 V_BASE_0202348 T_PALGN_0202348

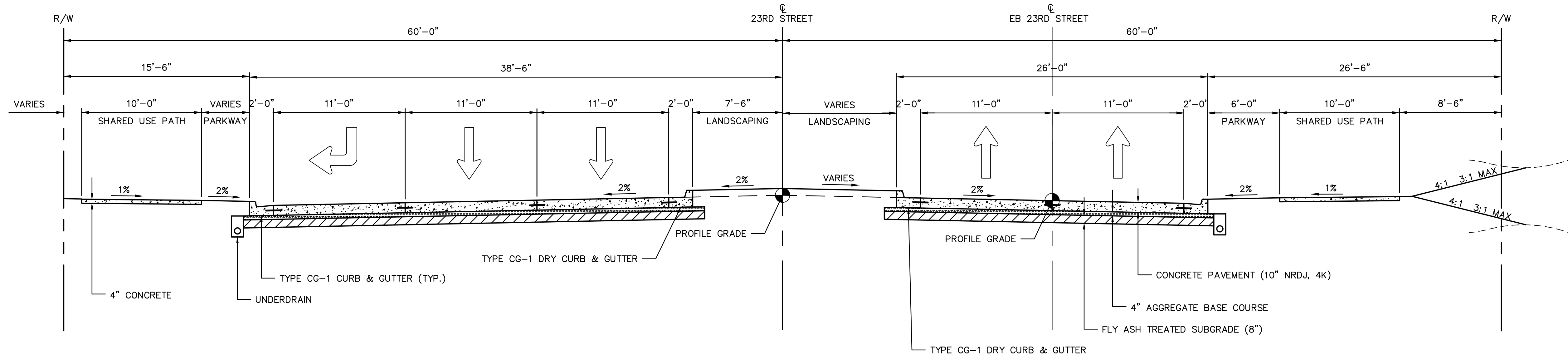

TYPICAL SECTION
23RD STREET
 NOT TO SCALE
 STA. 72+85.19 TO STA. 74+80.82

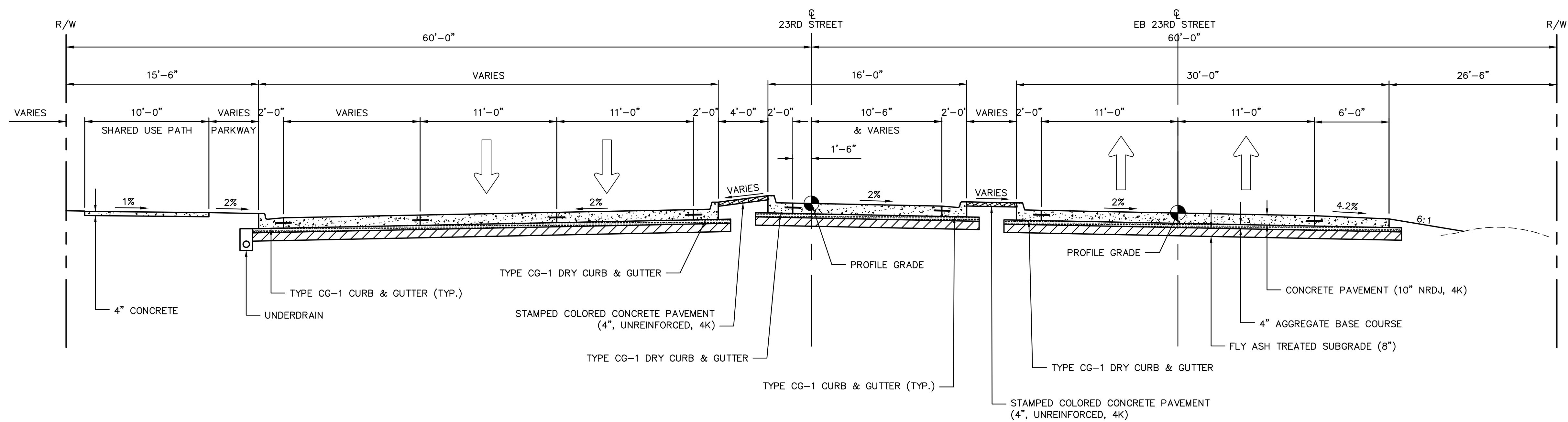

TYPICAL SECTION
23RD STREET
 NOT TO SCALE
 STA. 75+36.25 TO STA. 75+84.31

olsson

7301 West 133rd Street, Suite 200
 Overland Park, KS 66213-4750
 TEL 913.381.1170 www.olson.com

PRELIMINARY
 NOT FOR CONSTRUCTION

REV. NO.	DATE	REVISIONS DESCRIPTION

TYPICAL SECTIONS	2021
23RD STREET RECONSTRUCTION & WATER MAIN REPLACEMENT HASKELL BRIDGE TO 600 FEET EAST OF ANDERSON ROAD	
LAWRENCE, KANSAS	

DWG: F:\2020\0201-2500\020-2348\10-Design\AutoCAD\Final Plans\Sheet\DRYPLAN & PROFILES\T_RPP01_0202348.dwg
 DATE: Dec 18, 2020 12:56pm
 USER: c:\cnc\l
 I_PAT1_0202348
 I_PSTRM_0202348
 I_PTOP_0202348
 I_PENDY_0202348
 I_PESMT_0202348
 I_PBLK_0202348

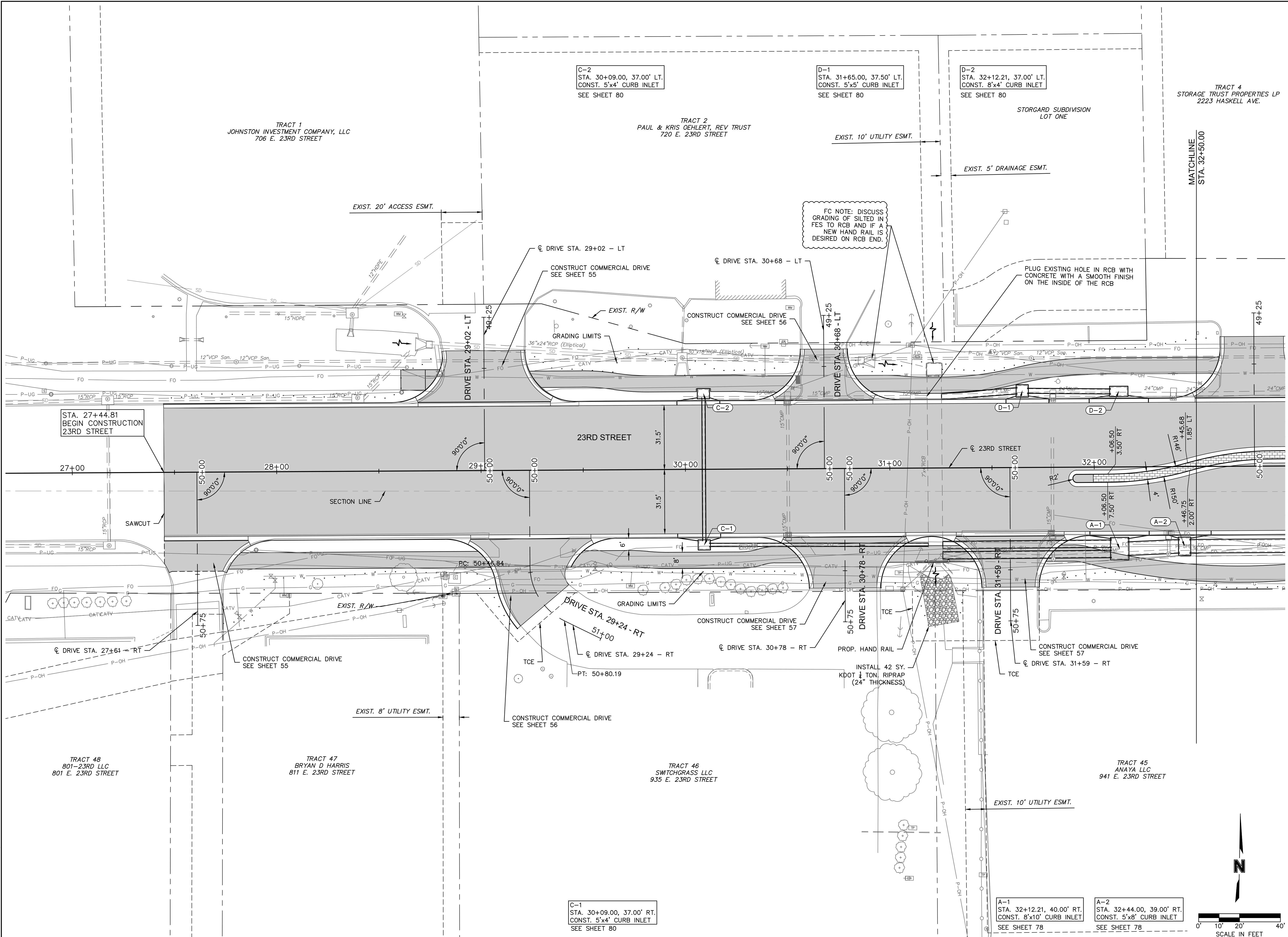

7301 West 133rd Street, Suite 200
Overland Park, KS 66213-4750
TEL 913.381.1170 www.olsson.com

PRELIMINARY
NOT FOR CONSTRUCTION

REV. NO.	DATE	REVISIONS DESCRIPTION

PLAN
23RD STREET

2021

23RD STREET RECONSTRUCTION & WATER MAIN REPLACEMENT
HASKELL BRIDGE TO 600 FEET EAST OF ANDERSON ROAD
LAWRENCE, KANSAS

drawn by: CJC
 checked by: PBM
 approved by: PBM
 QA/QC by: RBK
 project no.: 020-2348
 drawing no.: T_RPP01_0202348
 date: 12-18-2020

SHEET
29 of 206

DWG: F:\2020\2001-2500\020-2348\10-Design\AutoCAD\Drawings\Profiles\Profile1_0202348.dwg USER: outhernh
 DATE: Dec 18, 2020 9:37am XREFS: T_PBASE_0202348 T_PSTRW_0202348 T_PPATT_0202348 T_XTOP_0202348 T_PENDY_0202348 T_PTBK_0202348 T_PESMT_0202348

23RD STREET (27+00 - 32+50)

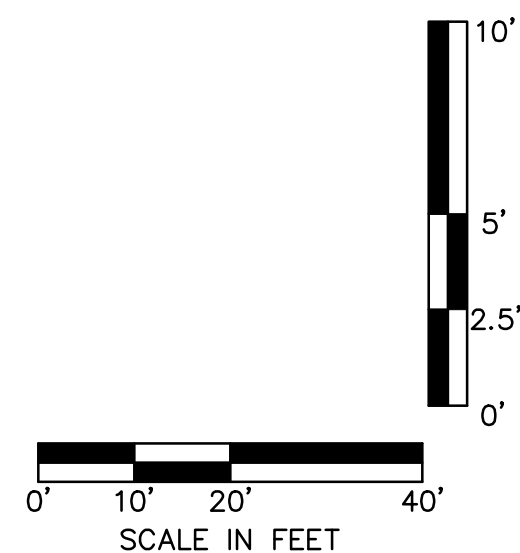
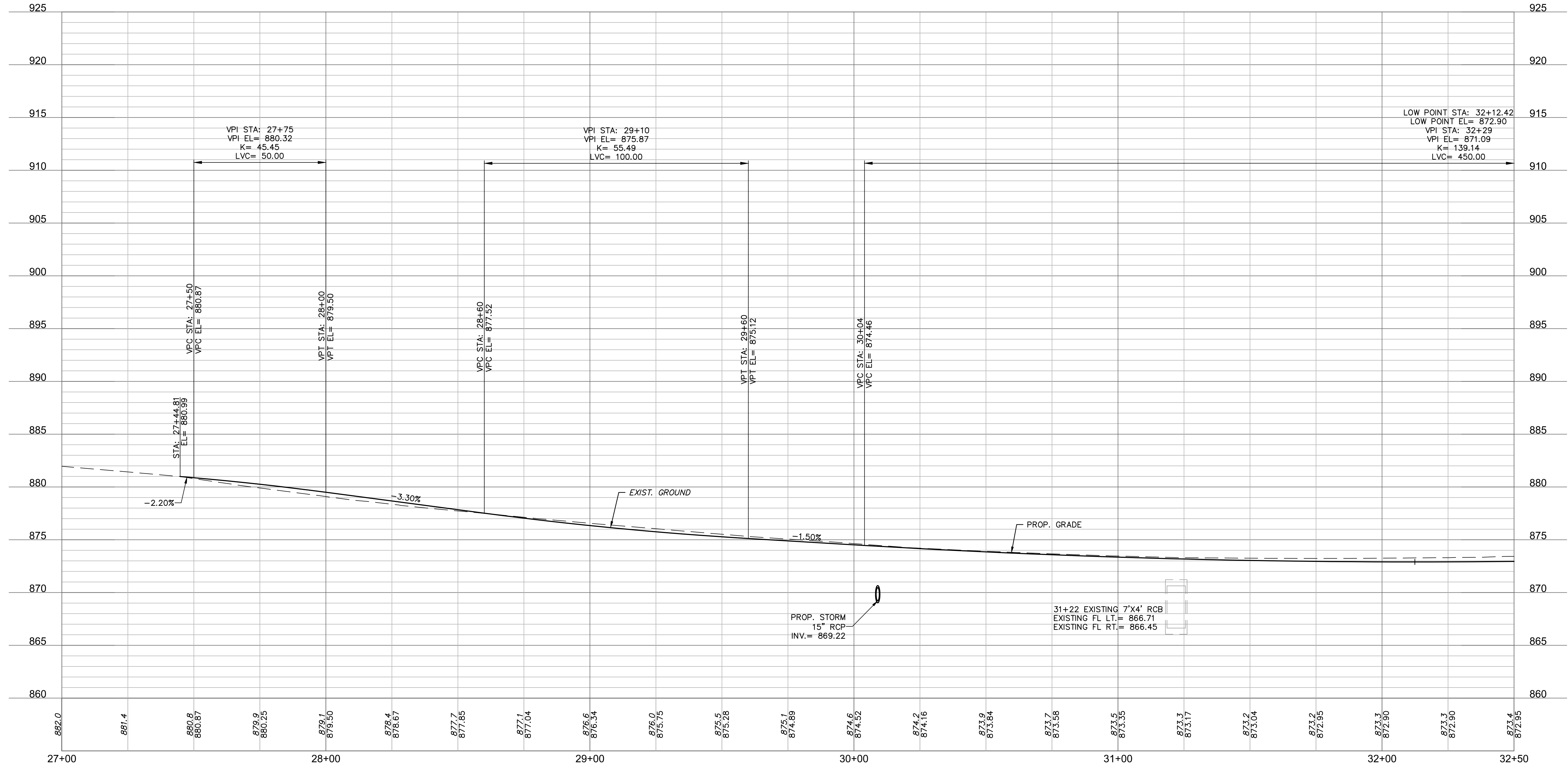

PRELIMINARY
NOT FOR CONSTRUCTION

REV. NO.	DATE	REVISIONS DESCRIPTION	BY

PROFILE
23RD STREET
23RD STREET RECONSTRUCTION & WATER MAIN REPLACEMENT
HASKELL BRIDGE TO 600 FEET EAST OF ANDERSON ROAD
LAWRENCE, KANSAS

drawn by: CJC
 checked by: PBM
 approved by: PBM
 QA/QC by: RBG
 project no.: T RPP01_0202348
 drawing no.: 0202348
 date: 12-18-2020

DWG: F:\2020\2001-2500\20-2348\40-Design\AutoCAD\Drawings\Sheets\PROFILES\PLAN & PROFILES\T_RPP02_0202348.dwg USER: vubhatek
 DATE: Dec 18, 2020 9:41am XREFS: T_PBASE_0202348 T_PSTRW_0202348 T_PPATTI_0202348 V_XTOPO_0202348 V_BNDY_0202348 T_PTBLK_0202348 T_PESMT_0202348

23RD STREET (32+50 - 38+00)

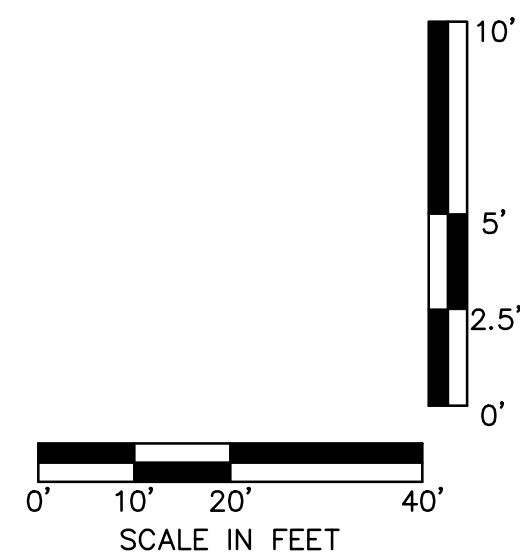
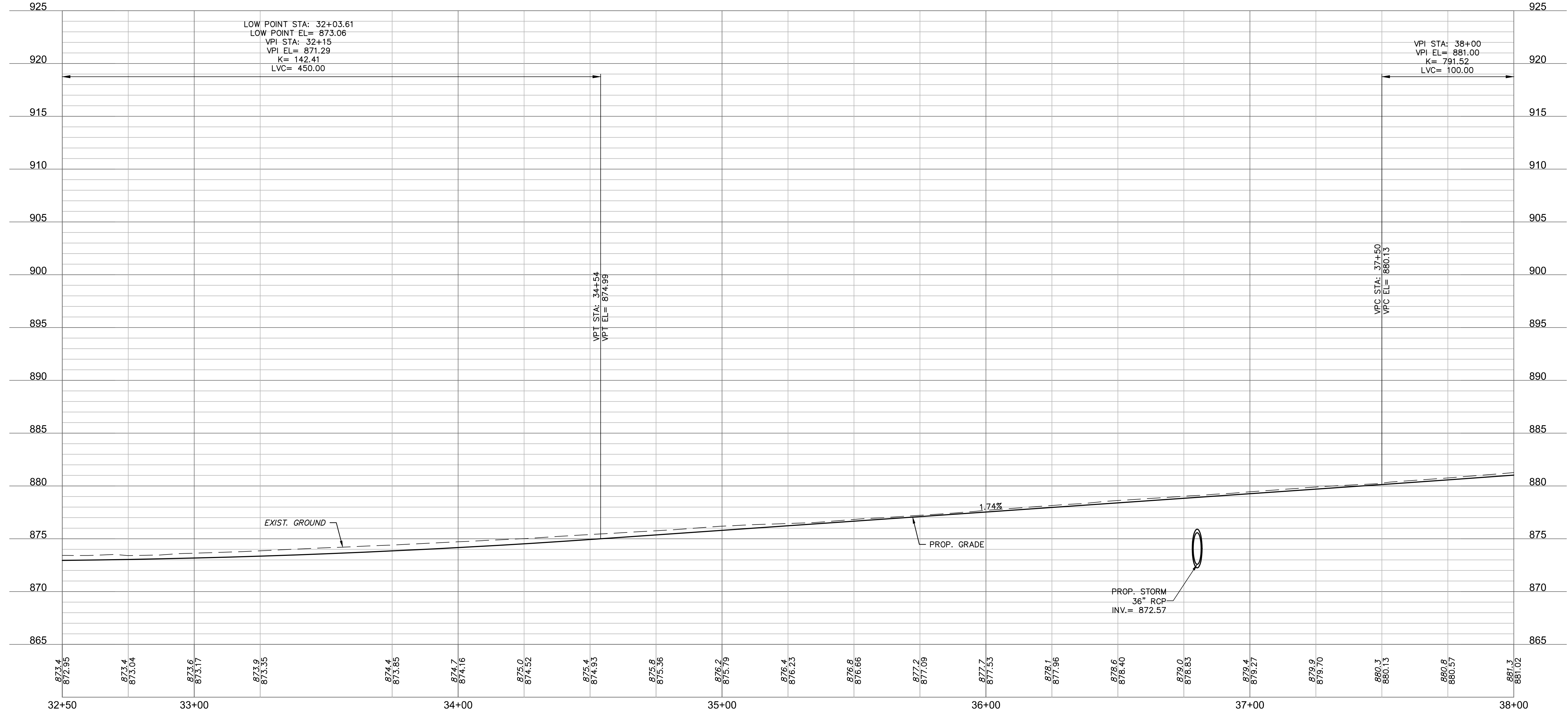

PRELIMINARY
 NOT FOR CONSTRUCTION

REV. NO.	DATE	REVISIONS DESCRIPTION	BY

PROFILE
 23RD STREET

23RD STREET RECONSTRUCTION & WATER MAIN REPLACEMENT
 HASKELL BRIDGE TO 600 FEET EAST OF ANDERSON ROAD

LAWRENCE, KANSAS

2021

drawn by: CJC
 checked by: PBM
 approved by: PBM
 QA/QC by: PBM
 project no.: 020-2348
 drawing no.: T_RPP02_0202348
 date: 12-18-2020

DWG: F:\2020\2001-2500\20-2348\40-Design\AutoCAD\Drawings\Sheets\DRY\PLAN & PROFILES\T_RPP03_0202348.dwg USER: ouharsak
 DATE: Dec 18, 2020 9:44am XREFS: T_PBASE_0202348 T_PSTRW_0202348 T_PPATT_0202348 T_XTOPO_0202348 V_ENDY_0202348 T_PESMT_0202348 T_PTBLK_0202348

23RD STREET (38+00 - 43+50)

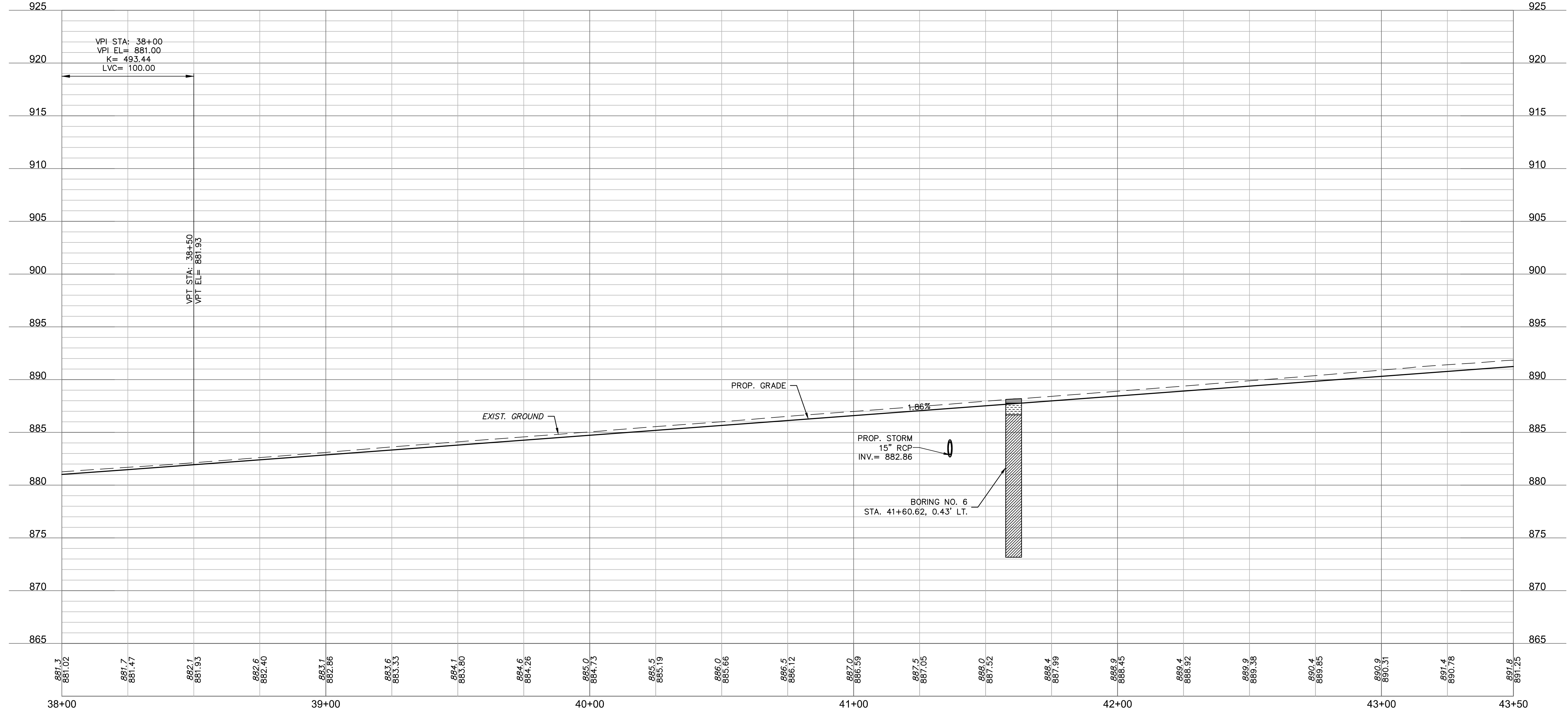

	Asphaltic Concrete		Fill
	Concrete		Lean Clay
	Gravel		Lean to Fat Clay
	Sandstone		Fat Clay

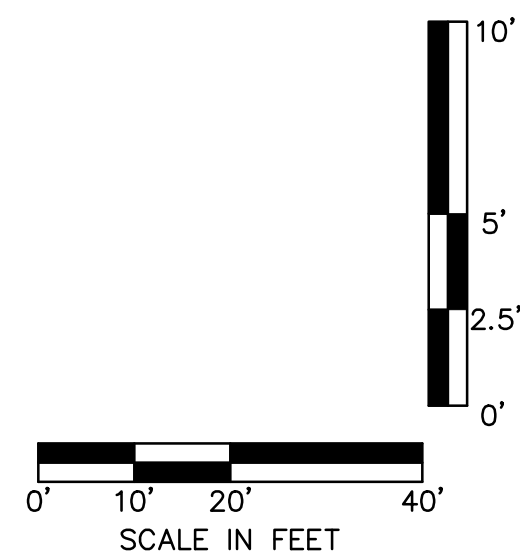

PRELIMINARY
NOT FOR CONSTRUCTION

REV. NO.	DATE	REVISIONS DESCRIPTION	BY

PROFILE
23RD STREET
23RD STREET RECONSTRUCTION & WATER MAIN REPLACEMENT
HASKELL BRIDGE TO 600 FEET EAST OF ANDERSON ROAD
LAWRENCE, KANSAS

drawn by: CJC
 checked by: PBM
 approved by: PBM
 QA/QC by: PBM
 project no.: 020-2348
 drawing no.: T_RPP03_0202348
 date: 12-18-2020

DWG: F:\2020\2001-2500\020-2348\10-Design\AutoCAD\Final Plans\Sheets\DRY\PLAN & PROFILES\T_RPP04_0202348.dwg USER: ouharsak
 DATE: Dec 18, 2020 9:47am XREFS: T_PBASE_0202348 T_PSTRW_0202348 T_PPATT_0202348 T_PPTBLK_0202348 T_PESMT_0202348

23RD STREET (43+50 - 49+00)

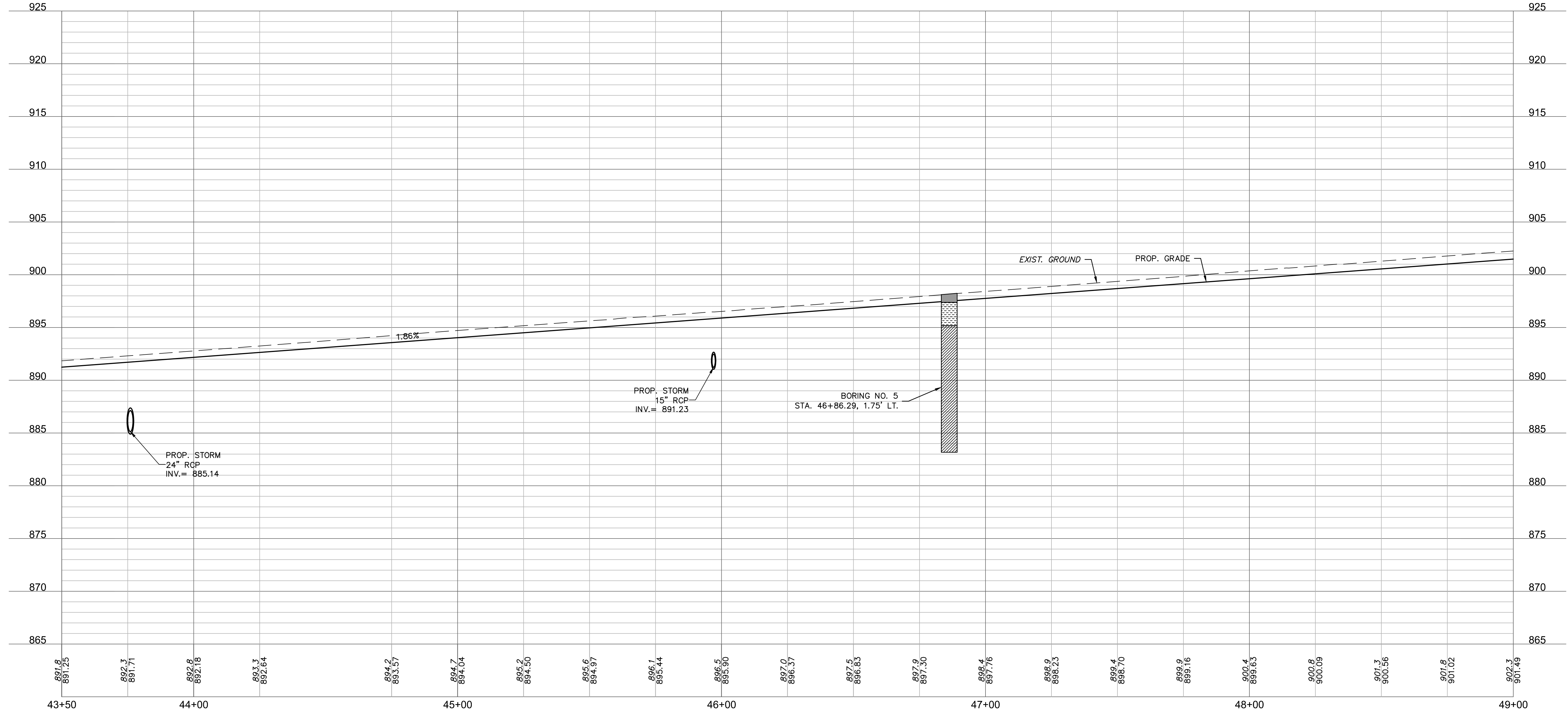

BORING LOG LEGEND	
	Asphaltic Concrete
	Concrete
	Gravel
	Sandstone
	Fill
	Lean Clay
	Lean to Fat Clay
	Fat Clay

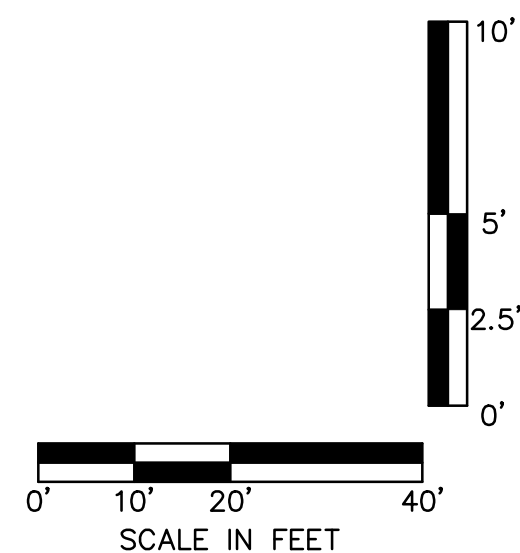

PRELIMINARY
 NOT FOR CONSTRUCTION

REV. NO.	DATE	REVISIONS DESCRIPTION	BY

PROFILE
 23RD STREET
 23RD STREET RECONSTRUCTION & WATER MAIN REPLACEMENT
 HASKELL BRIDGE TO 600 FEET EAST OF ANDERSON ROAD
 LAWRENCE, KANSAS

drawn by: CJC
 checked by: PBM
 approved by: PBM
 QA/QC by: PBM
 project no.: 020-2348
 drawing no.: T_RPP04_0202348
 date: 12-18-2020

F:\2020\2001-2500\20-2348\40-Design\AutoCAD\Final\Plots\Sheet\RDRAW\PLAN & PROFILES\T_RPP05_0202348.dwg USER: vubartek
 DATE: Dec 18, 2020 9:31am XREFS: T_PBASE_0202348 T_PSTRW_0202348 T_PPATT_0202348 T_PTOP_0202348 V_XTOP_0202348
 T_PTBK_0202348 T_PESMT_0202348

23RD STREET (49+00 - 54+50)

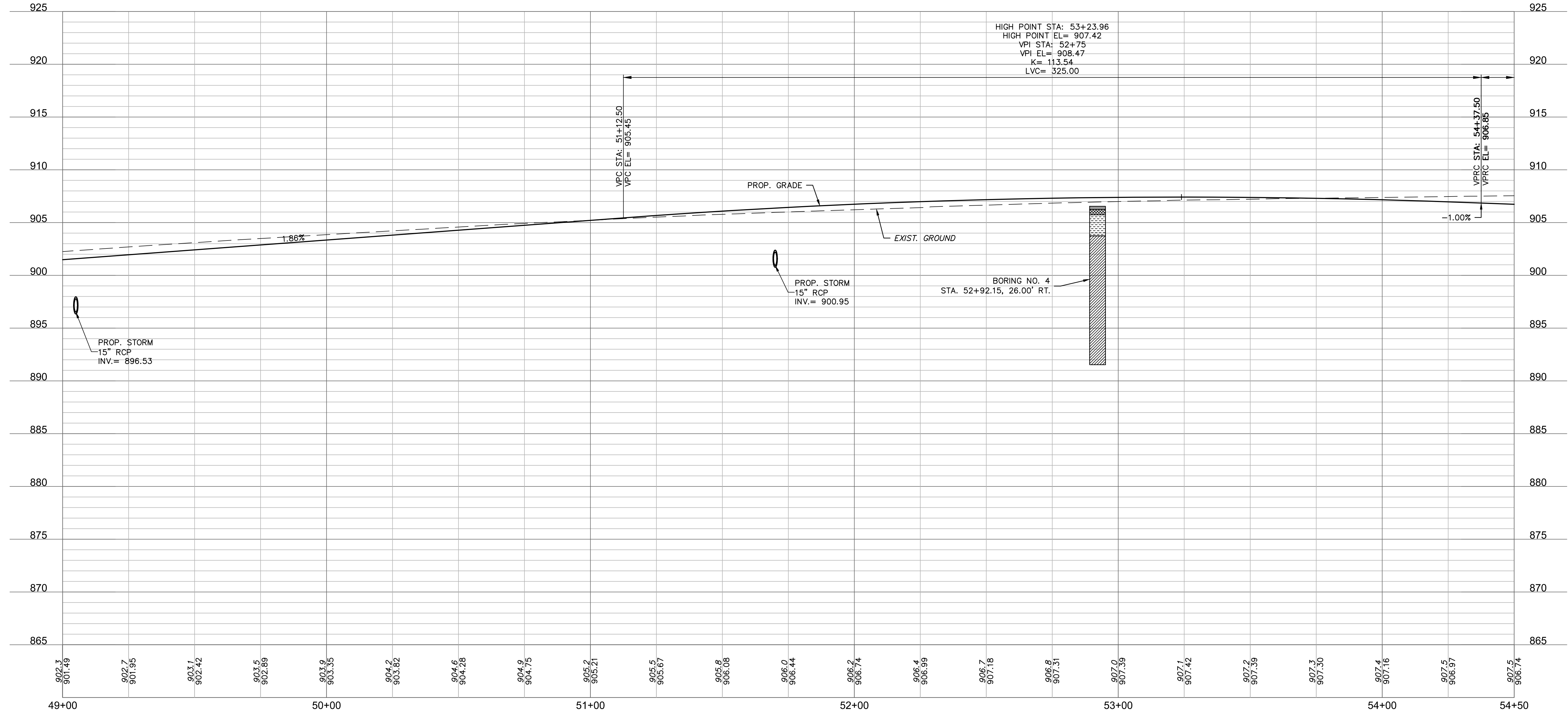

BORING LOG LEGEND	
[Pattern] Asphaltic Concrete	[Pattern] Fill
[Pattern] Concrete	[Pattern] Lean Clay
[Pattern] Gravel	[Pattern] Lean to Fat Clay
[Pattern] Sandstone	[Pattern] Fat Clay

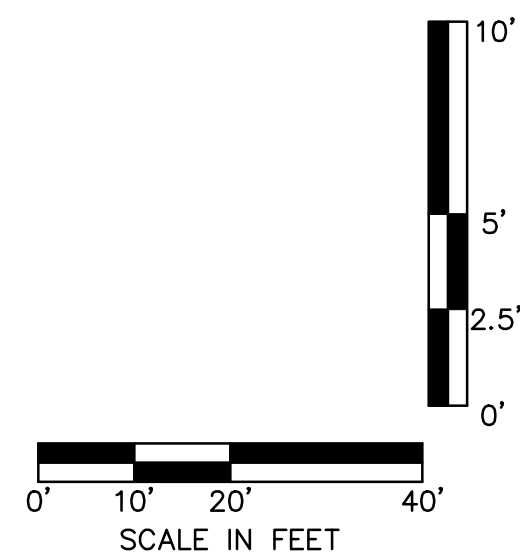

PRELIMINARY
 NOT FOR CONSTRUCTION

REV. NO.	DATE	REVISIONS DESCRIPTION

PROFILE
23RD STREET
23RD STREET RECONSTRUCTION & WATER MAIN REPLACEMENT
HASKELL BRIDGE TO 600 FEET EAST OF ANDERSON ROAD
LAWRENCE, KANSAS

drawn by: CJC
 checked by: PBM
 approved by: PBM
 QA/QC by: RBK
 project no.: 020-2348
 drawing no.: T_RPP05_0202348
 date: 12-18-2020

DWG: F:\2020\2001-2500\020-2348\40-Design\AutoCAD\Final Plans\Sheets\PROFILES\PLAN & PROFILES\T_RPP06_0202348.dwg USER: ouharsak
 DATE: Dec 18, 2020 9:54am XREFS: T_PBASE_0202348 T_PSTRW_0202348 T_PPATT_0202348 V_X1TOP_0202348 V_ENDY_0202348 T_P_TBLK_0202348 T_PESMT_0202348

23RD STREET (54+50 - 60+00)

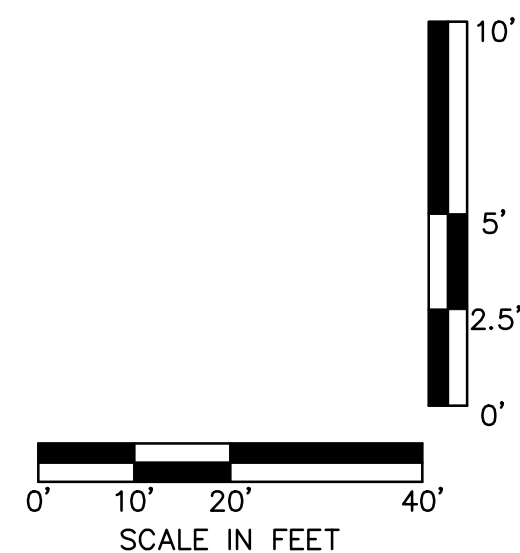
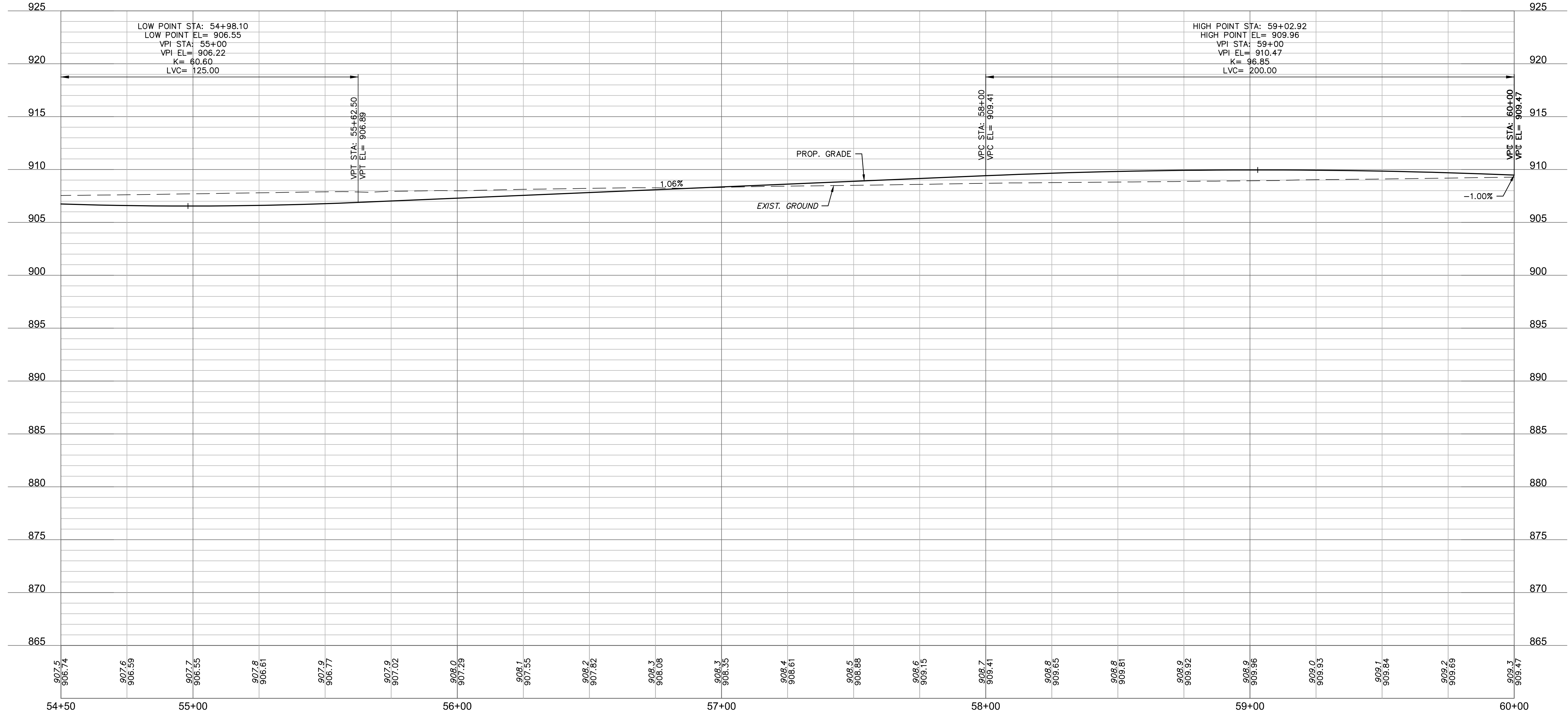

PRELIMINARY
NOT FOR CONSTRUCTION

REV. NO.	DATE	REVISIONS DESCRIPTION	BY

PROFILE
23RD STREET

23RD STREET RECONSTRUCTION & WATER MAIN REPLACEMENT
HASKELL BRIDGE TO 600 FEET EAST OF ANDERSON ROAD

LAWRENCE, KANSAS

2021

drawn by: CJC
 checked by: PBM
 approved by: PBM
 QA/QC by: RBG
 project no.: 020-2348
 drawing no.: T_RPP06_0202348
 date: 12-18-2020

DWG: F:\2020\2001-2500\020-2348\40-Design\AutoCAD\Profile Plans\Sheets\Profile Plans & Profiles\T_RPP07_0202348.dwg USER: ouhbrshk
 DATE: Dec 18, 2020 9:57am XREFS: T_PBASE_0202348 T_PSTRW_0202348 T_PPATT_0202348 T_PESMT_0202348 T_PTBLK_0202348 T_PESMT_0202348

23RD STREET (60+00 - 65+50)

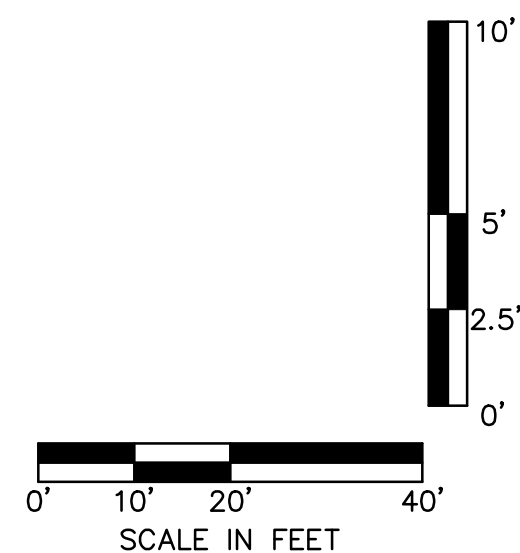
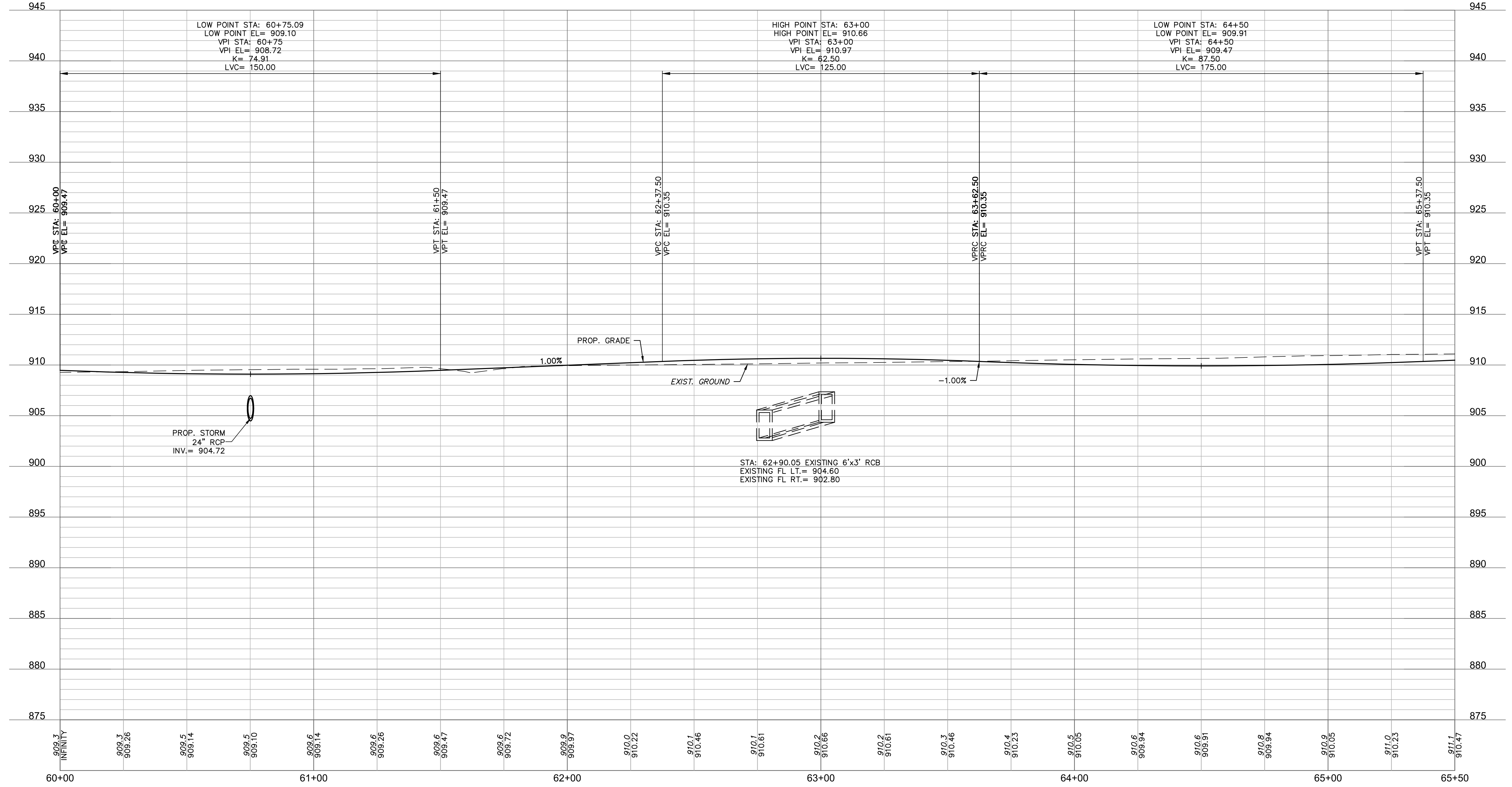

PRELIMINARY
 NOT FOR CONSTRUCTION

REV. NO.	DATE	REVISIONS DESCRIPTION	BY

PROFILE
 23RD STREET

23RD STREET RECONSTRUCTION & WATER MAIN REPLACEMENT
 HASKELL BRIDGE TO 600 FEET EAST OF ANDERSON ROAD

LAWRENCE, KANSAS

2021

drawn by: CJC
 checked by: PBM
 approved by: PBM
 QA/QC by: RBG
 project no.: 020-2348
 drawing no.: T_RPP07_0202348
 date: 12-18-2020

DWG: F:\2020\2001-2500\020-2348\10-Design\AutoCAD\Final Plans\Sheets\RD\PLAN & PROFILES\T_RPP08_0202348.dwg USER: aurbach
 DATE: Dec 18, 2020 10:01am XREFS: T_PBASE_0202348 T_PSTRM_0202348 T_PATTI_0202348 T_PTOPO_0202348 V_BNDY_0202348
 I_P7BLK_0202348 I_PESMT_0202348

23RD STREET (65+50 - 71+00)

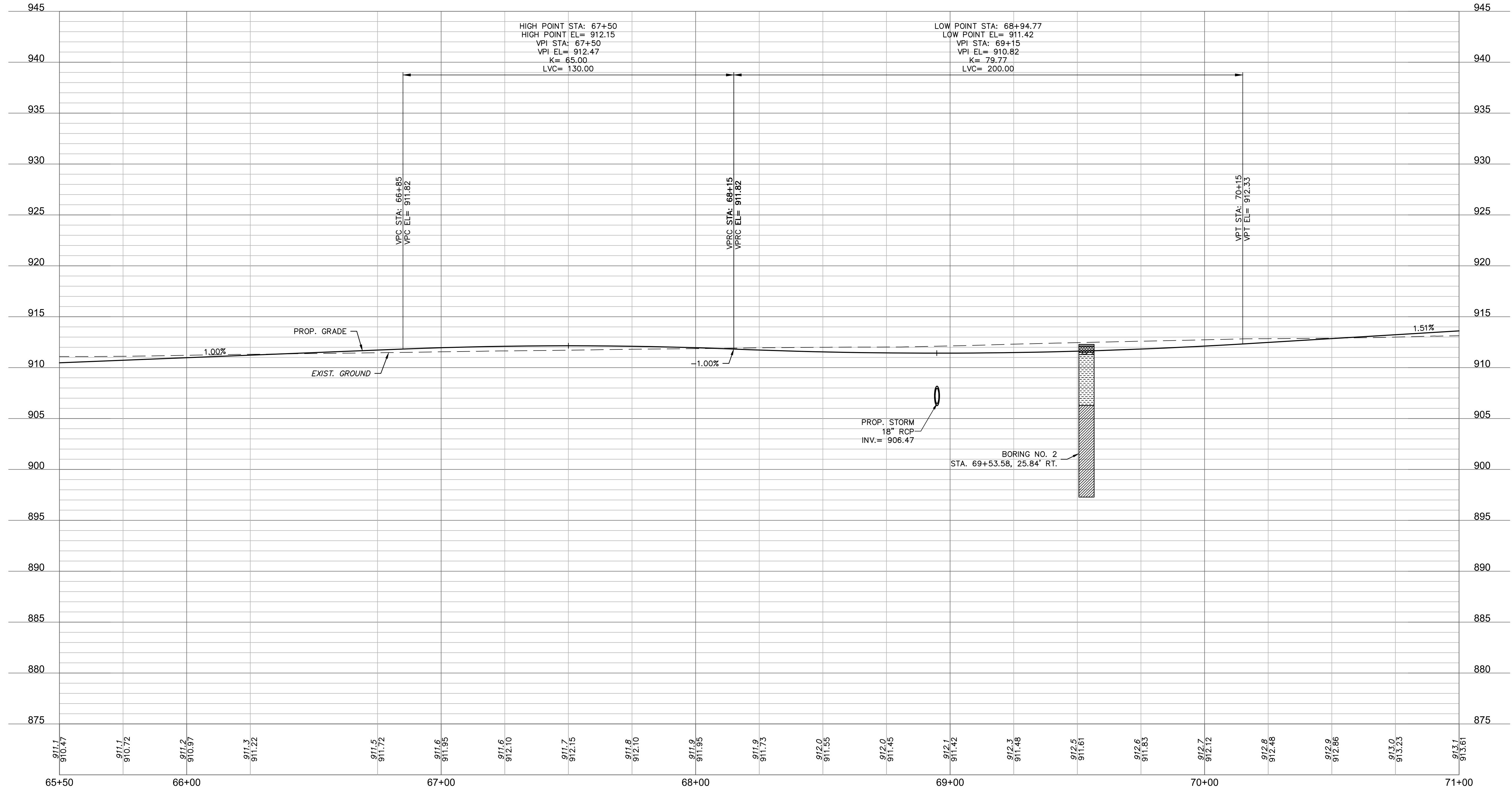

	Asphaltic Concrete		Fill
	Concrete		Lean Clay
	Gravel		Lean to Fat Clay
	Sandstone		Fat Clay

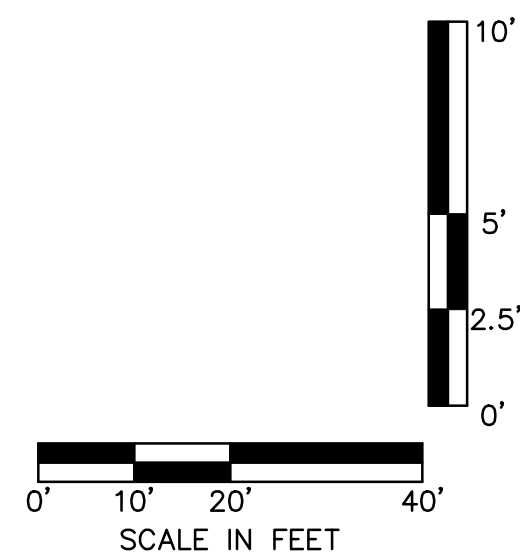

7301 West 133rd Street, Suite 200
Overland Park, KS 66213-4750
TEL 913.381.1170 www.olsson.com

PRELIMINARY
NOT FOR CONSTRUCTION

REV. NO.	DATE	REVISIONS DESCRIPTION	BY

PROFILE
23RD STREET

2021

23RD STREET RECONSTRUCTION & WATER MAIN REPLACEMENT
HASKELL BRIDGE TO 600 FEET EAST OF ANDERSON ROAD
LAWRENCE, KANSAS

drawn by: CJC
checked by: PBM
approved by: PBM
QA/QC by: PBM
project no.: 020-2348
drawing no.: T_RPP08_0202348
date: 12-18-2020

SHEET
44 of 206

DWG: F:\2020\2021-2500\020-2348\10-Design\Autocad\Plan & Profiles\T_RPP09_0202348.dwg USER: autodesk
 DATE: Dec 18, 2020 10:03am XREFS: T_PBASE_0202348 T_PSTRM_0202348 T_PATTI_0202348 T_BNDI_0202348 T_PTBK_0202348 T_PESMT_0202348

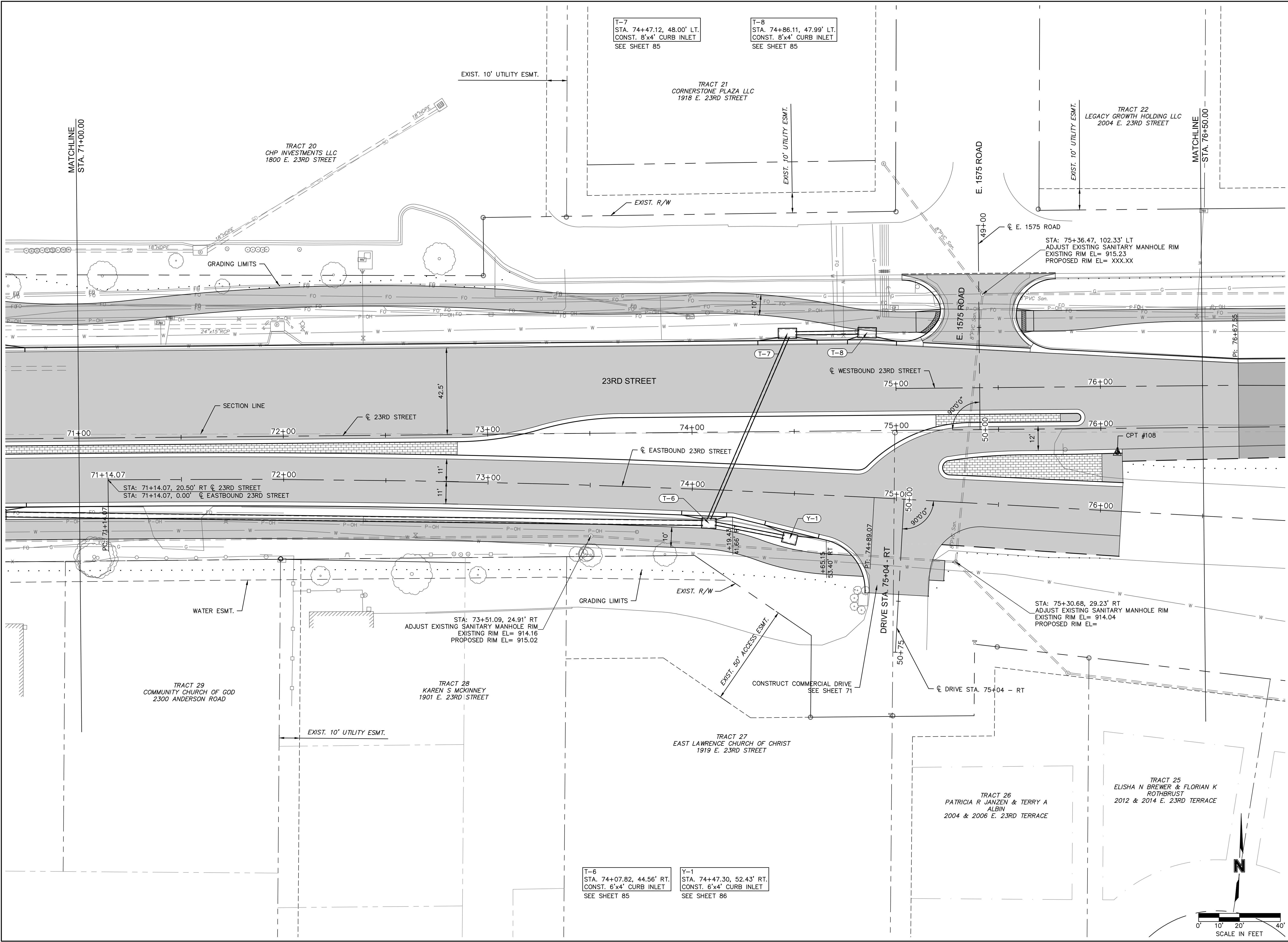

olsson

7301 West 133rd Street, Suite 200
 Overland Park, KS 66213-4750
 TEL 913.381.1170 www.olsson.com

PRELIMINARY

NOT FOR CONSTRUCTION

REV. NO.	DATE	REVISIONS DESCRIPTION

PLAN
 23RD STREET

REVISIONS
 2021

23RD STREET RECONSTRUCTION & WATER MAIN REPLACEMENT
 HASKELL BRIDGE TO 600 FEET EAST OF ANDERSON ROAD
 LAWRENCE, KANSAS

SHEET
 45 of 206

drawn by: CJC
 checked by: PBM
 approved by: PBM
 QA/QC by: RBC
 project no.: 020-2348
 drawing no.: T_RPP09_0202348
 date: 12-18-2020

DWG: F:\2020\2001-2500\020-2348\10-Design\AutoCAD\Profile Plots\Sheets\RDRAWPLAN & PROFILES\T_RPP09_0202348.dwg USER: autodesk
 DATE: Dec 18, 2020 10:04am XREFS: I_PBASE_0202348 I_PSTRM_0202348 I_PATTI_0202348 I_PBLK_0202348 I_PESMT_0202348

23RD STREET (71+00 - 76+50)

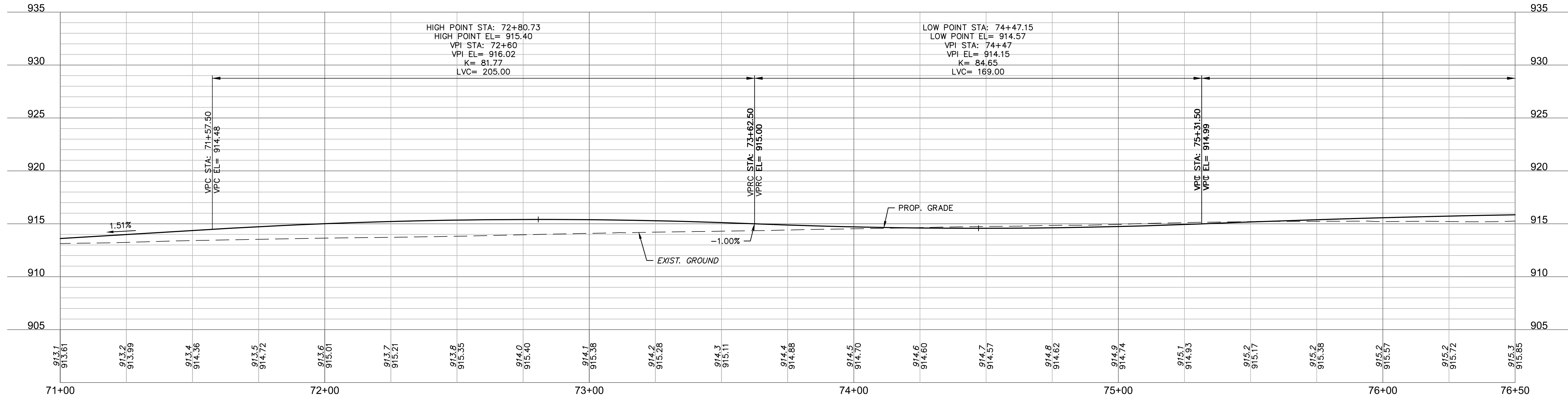

EASTBOUND 23RD STREET (71+14.07 - 76+50)

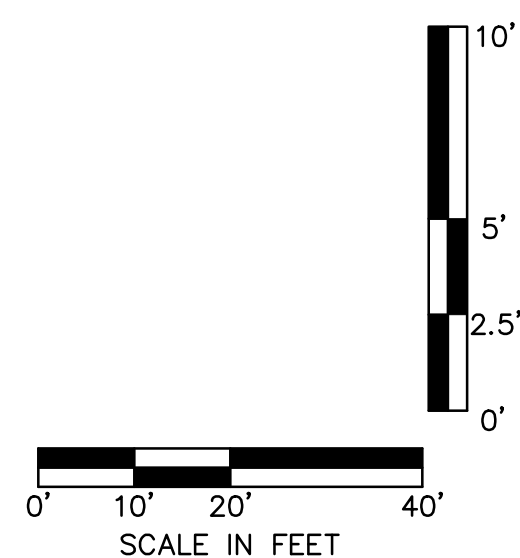
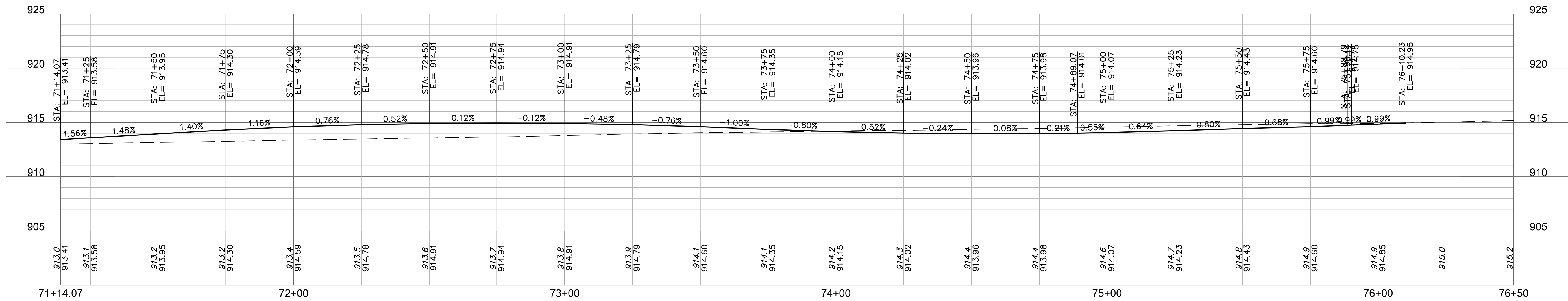

PRELIMINARY
 NOT FOR CONSTRUCTION

REV. NO.	DATE	REVISIONS DESCRIPTION	BY

PROFILE
 23RD STREET

23RD STREET RECONSTRUCTION & WATER MAIN REPLACEMENT
 HASKELL BRIDGE TO 600 FEET EAST OF ANDERSON ROAD

LAWRENCE, KANSAS

2021

drawn by: CJC
 checked by: PBM
 approved by: PBM
 QA/QC by: PBM
 project no.: 020-2348
 drawing no.: T_RPP09_0202348
 date: 12-18-2020

DWG: F:\2020\2001-2500\020-2348\10-Design\AutoCAD\Final Plans\Sheets\DRYPLAN & PROFILES\T_RPP9.5_0202348.dwg USER: c:\pcr\l
 DATE: Dec 18, 2020 12:58pm XREFS: T_PBASE_0202348 T_PSTRM_0202348 T_PATTI_0202348 T_TOPO_0202348 V_BNDI_0202348 I_PTBK_0202348 I_PESMT_0202348

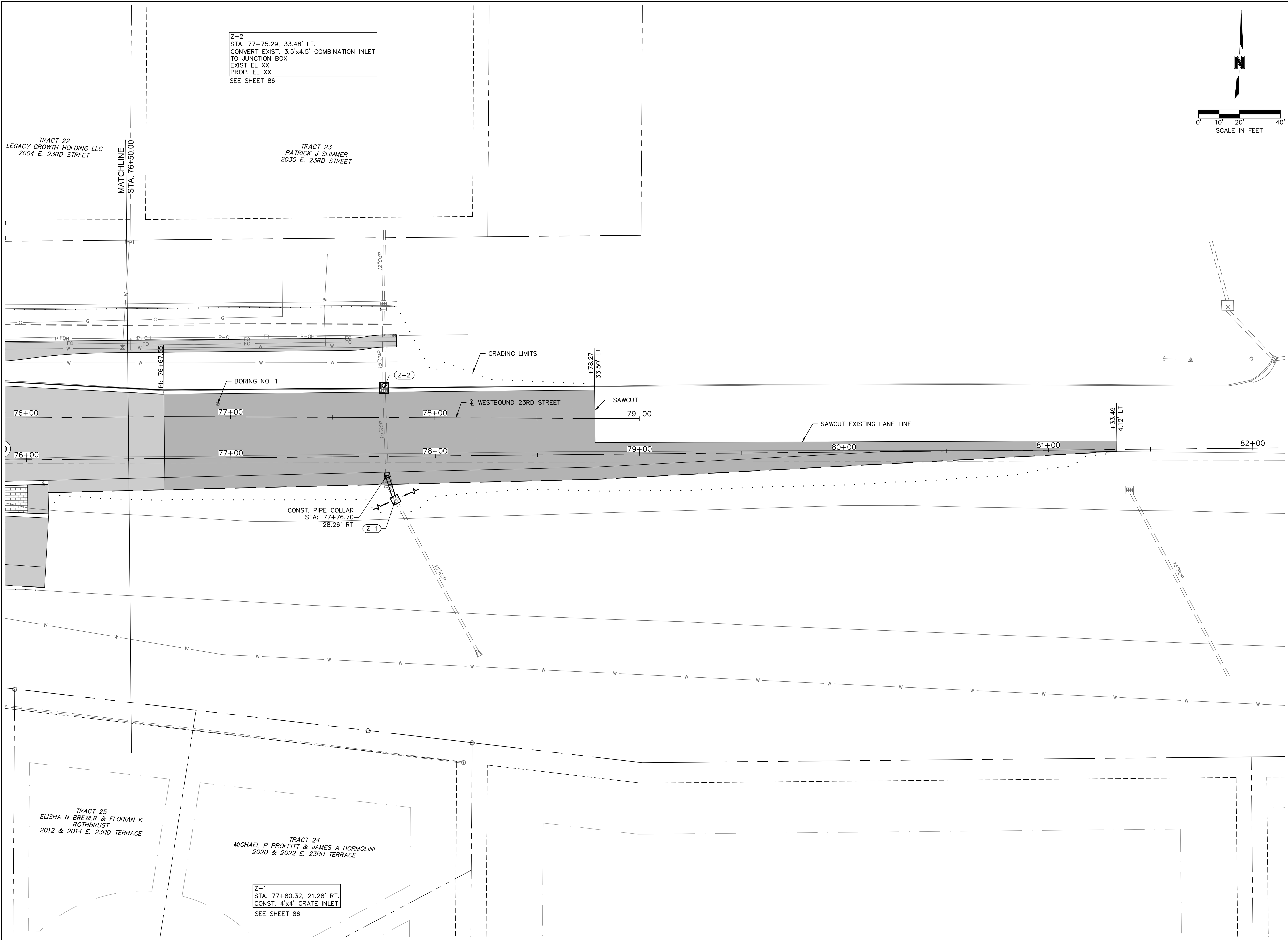

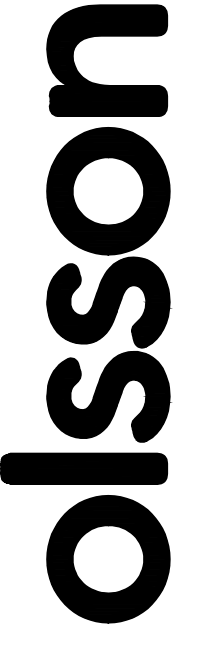

7301 West 133rd Street, Suite 200
Overland Park, KS 66213-4750
TEL 913.381.1170 www.olsson.com

PRELIMINARY
NOT FOR CONSTRUCTION

REV. NO.	DATE	REVISIONS DESCRIPTION

PLAN
23RD STREET

23RD STREET RECONSTRUCTION & WATER MAIN REPLACEMENT
HASKELL BRIDGE TO 600 FEET EAST OF ANDERSON ROAD
LAWRENCE, KANSAS

drawn by:	CJC
checked by:	PBM
approved by:	PBM
QA/QC by:	REB
project no.:	020-2348
drawing no.:	T_RPP9.5_0202348
date:	12-18-2020

SHEET
47 of 206

DWG: F:\2020\2001-2500\20-2348\10-Design\AutoCAD\Final Plans\Sheet\DRYPLAN & PROFILES\T_RPP10_0202348.dwg
 DATE: Dec 18, 2020 10:09am XREFS: T_PBASE_0202348 T_PSTRM_0202348 T_PATTI_0202348 T_TPOPO_0202348
 USER: auburnek V_BNDY_0202348 I_PATBK_0202348 I_PESMT_0202348

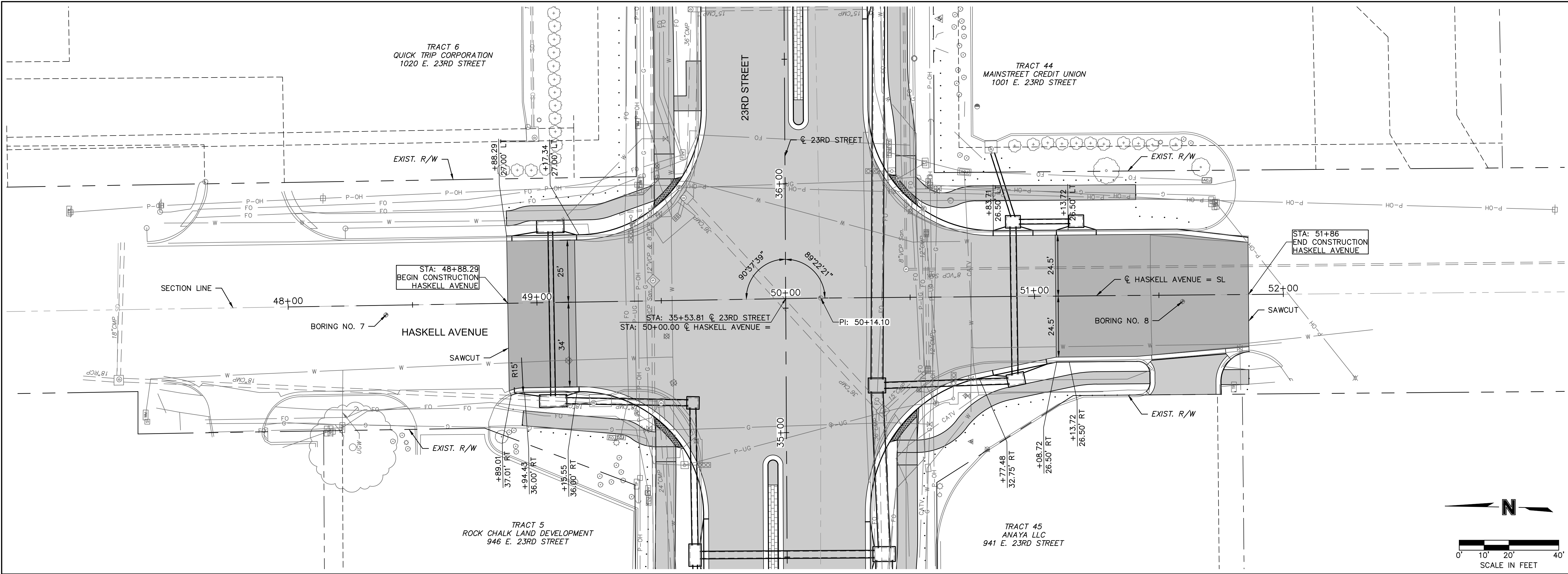

HASKELL AVENUE (48+00 - 52+00)

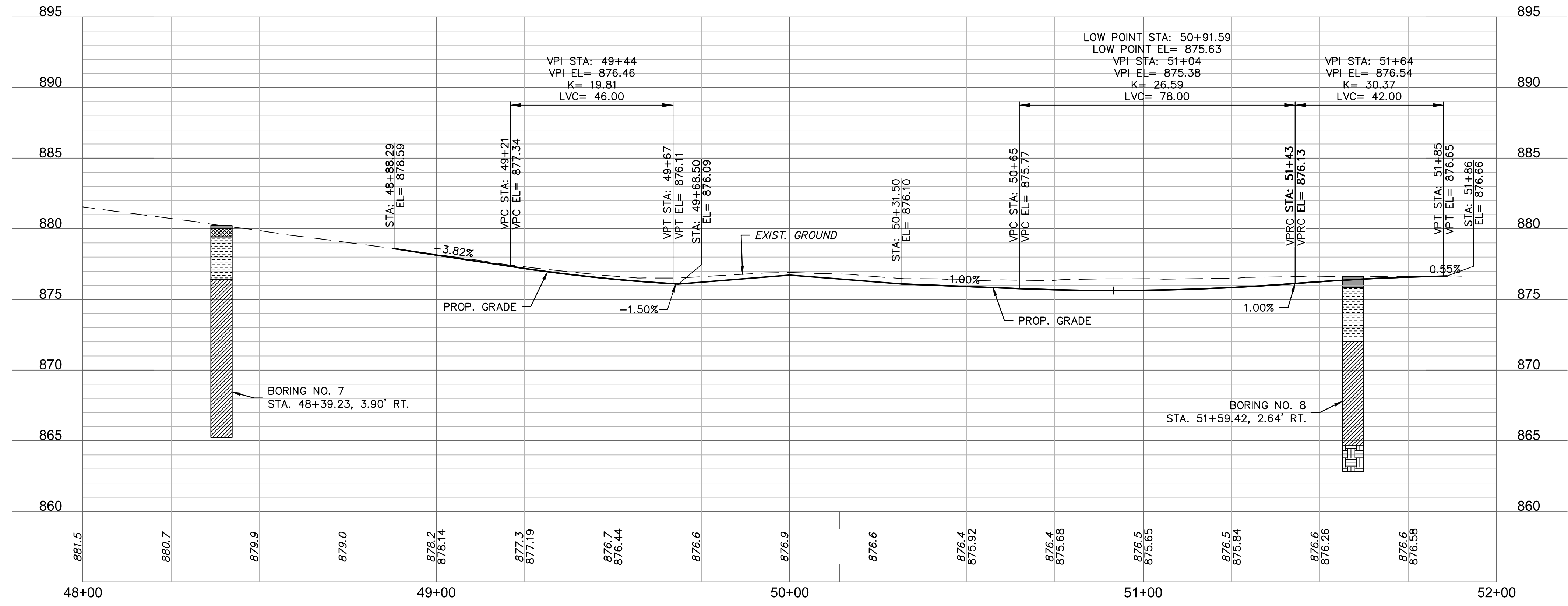

BORING LOG LEGEND	
	Asphaltic Concrete
	Concrete
	Gravel
	Sandstone
	Fill
	Lean Clay
	Lean to Fat Clay
	Fat Clay

7301 West 133rd Street, Suite 200
Overland Park, KS 66213-4750
TEL 913.381.1170 www.olson.com

PRELIMINARY
NOT FOR CONSTRUCTION

REV. NO.	DATE	REVISIONS DESCRIPTION

BY _____

PLAN AND PROFILE
HASKELL AVENUE

23RD STREET RECONSTRUCTION & WATER MAIN REPLACEMENT
HASKELL BRIDGE TO 600 FEET EAST OF ANDERSON ROAD
LAWRENCE, KANSAS

2021

drawn by: CJC
 checked by: PBM
 approved by: PBM
 QA/QC by: PBM
 project no.: 020-2348
 drawing no.: T_RPP10_0202348
 date: 12-18-2020

SHEET
49 of 206

DWG: F:\2020\2001-2500\020-2348\0-Design\AutoCAD\Plan\Sheets\RDREV\PLAN & PROFILES\T_RPP13_0202348.dwg USER: aurbank
 DATE: Dec 18, 2020 10:16am XREFS: T_PBASE_0202348 T_PSTRM_0202348 T_PATTI_0202348 T_PTOPO_0202348 V_BNDY_0202348
 I_P7BLK_0202348 I_PESMT_0202348

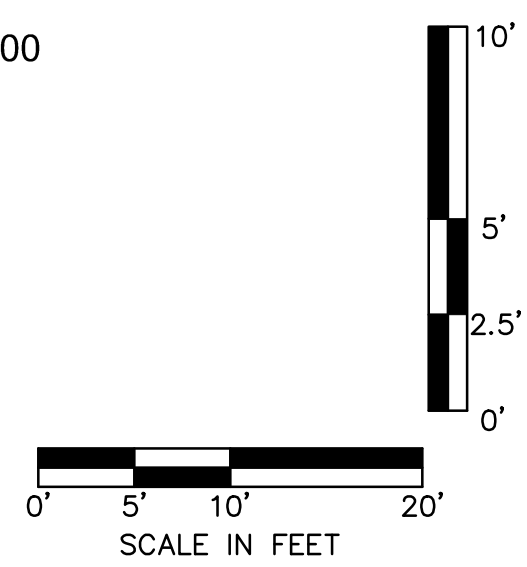
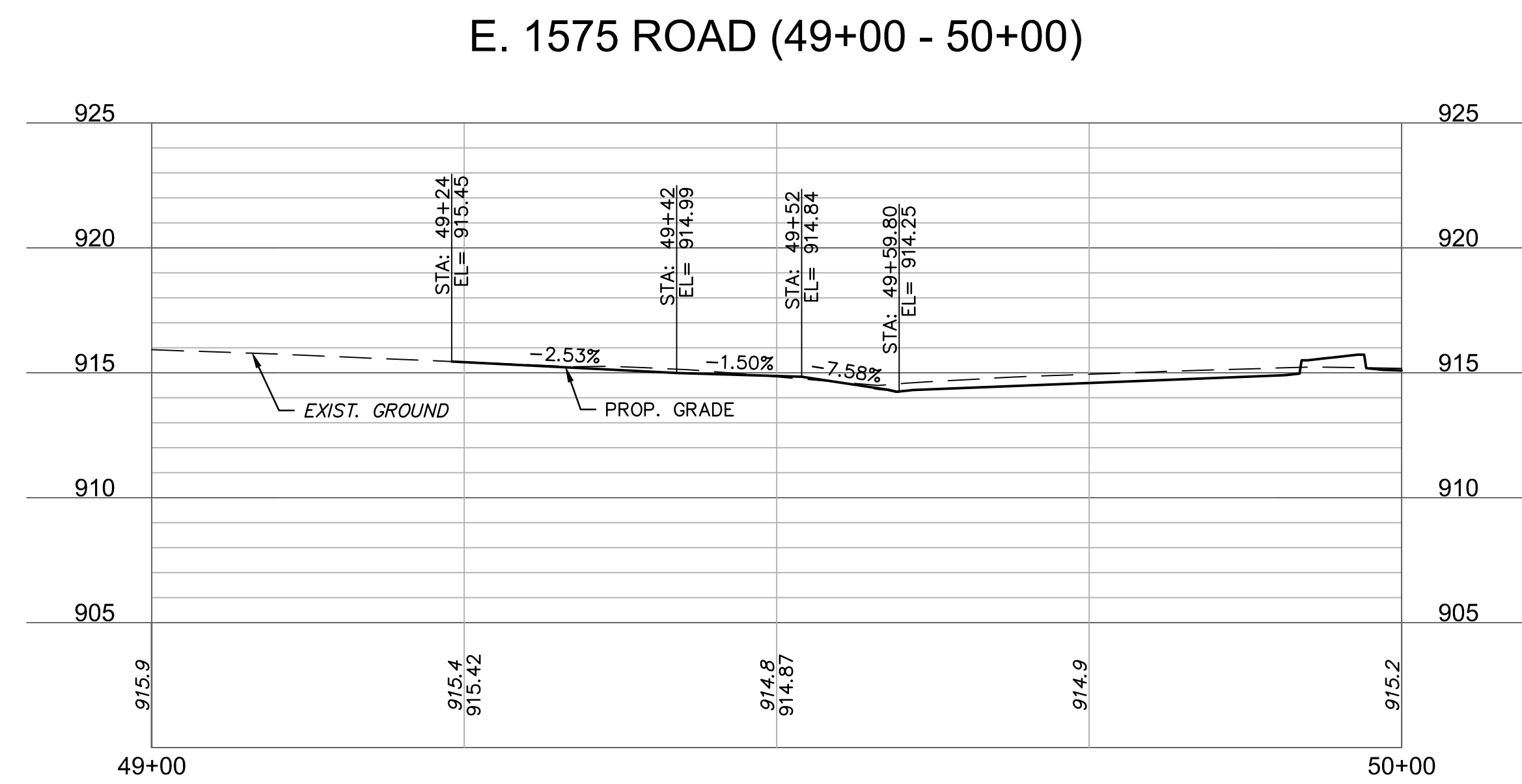
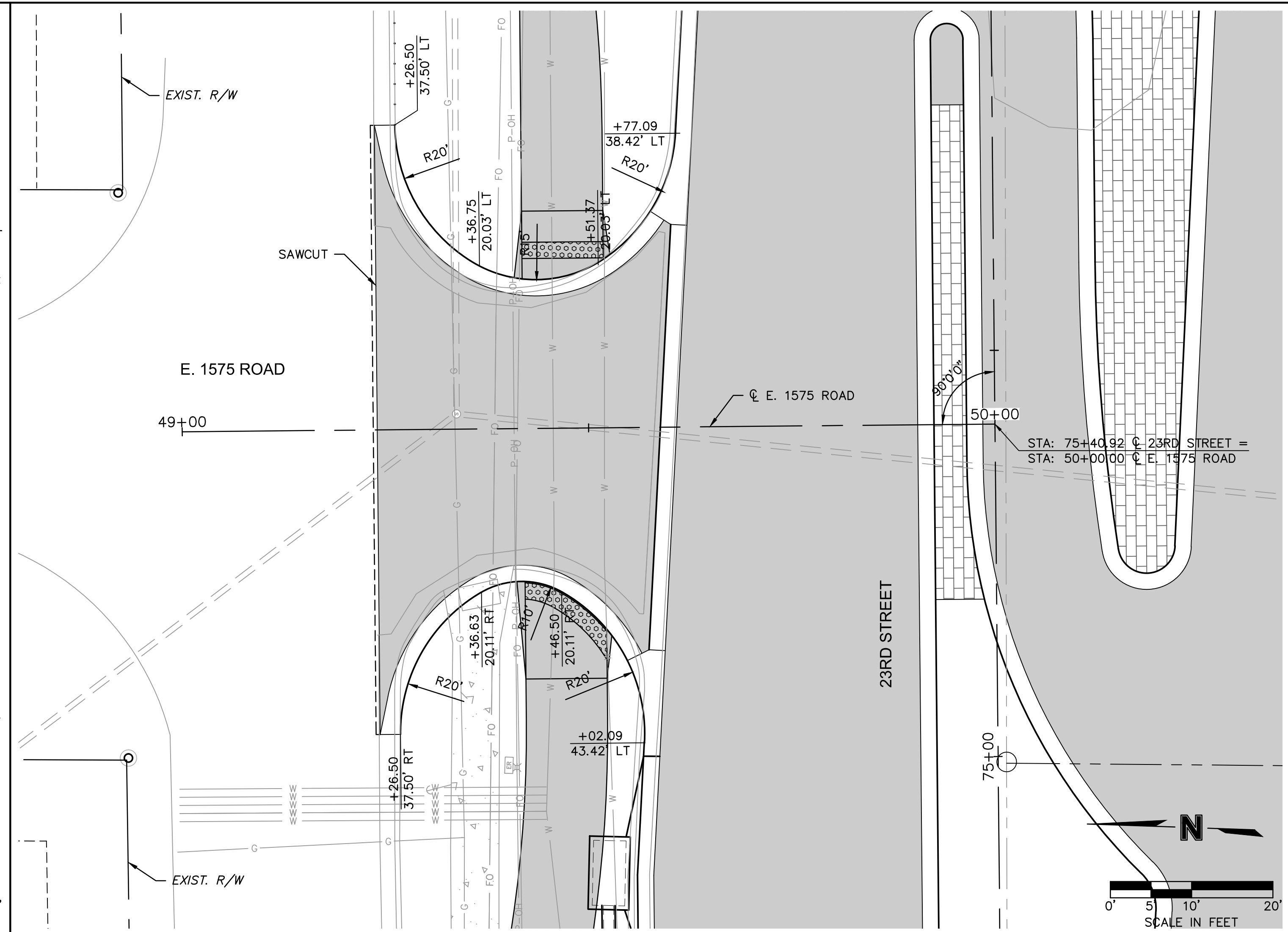
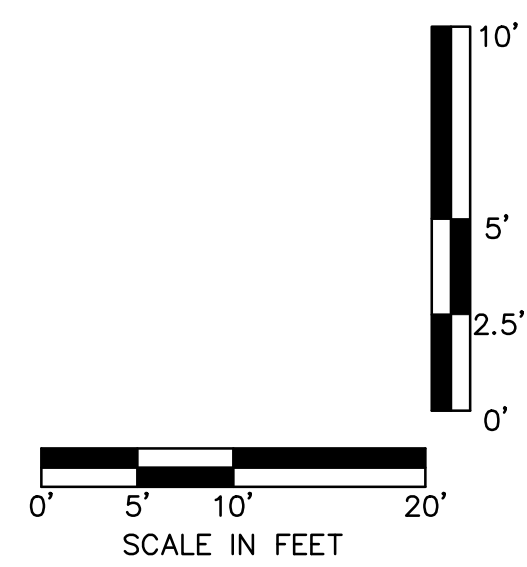
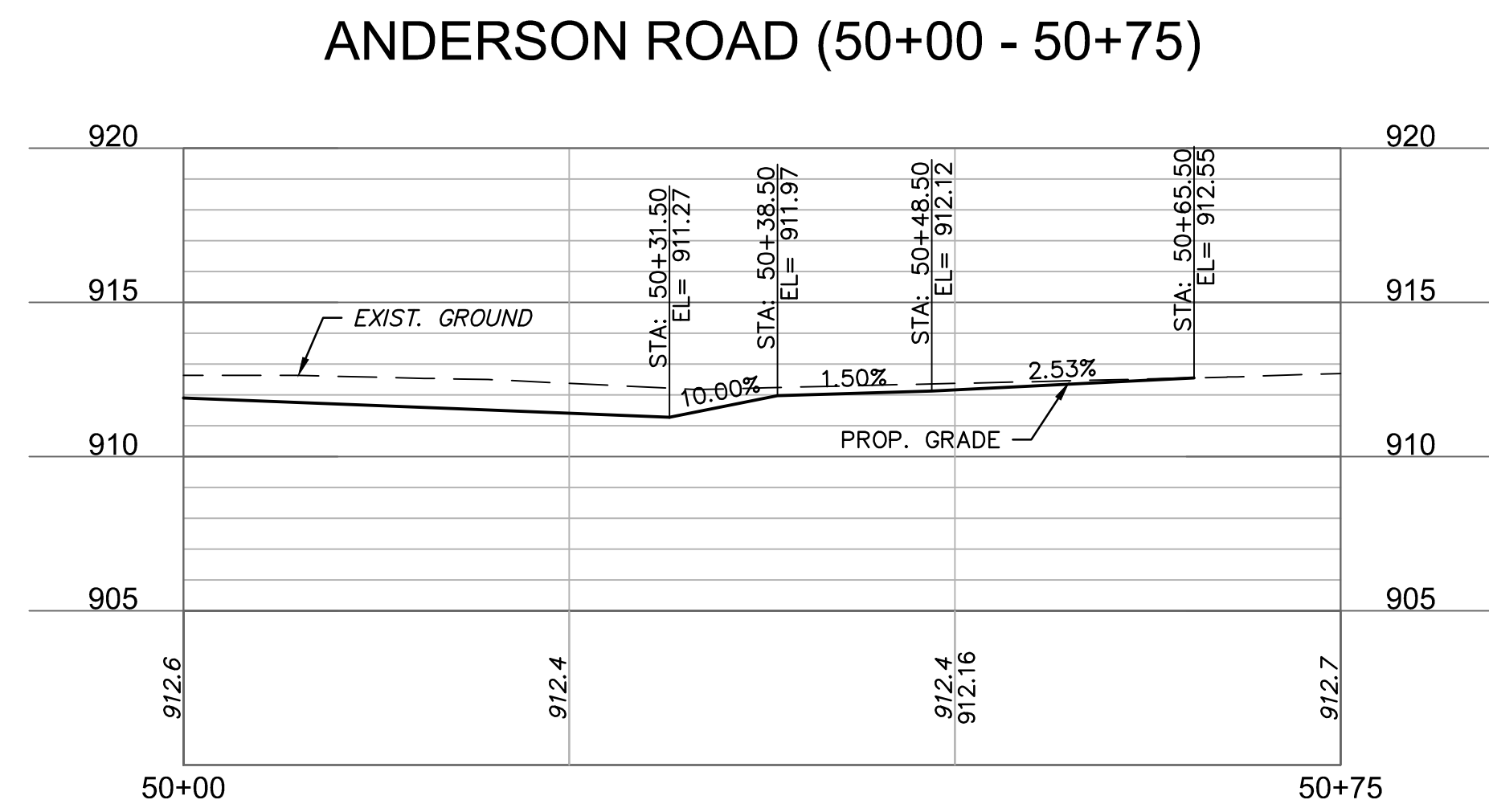
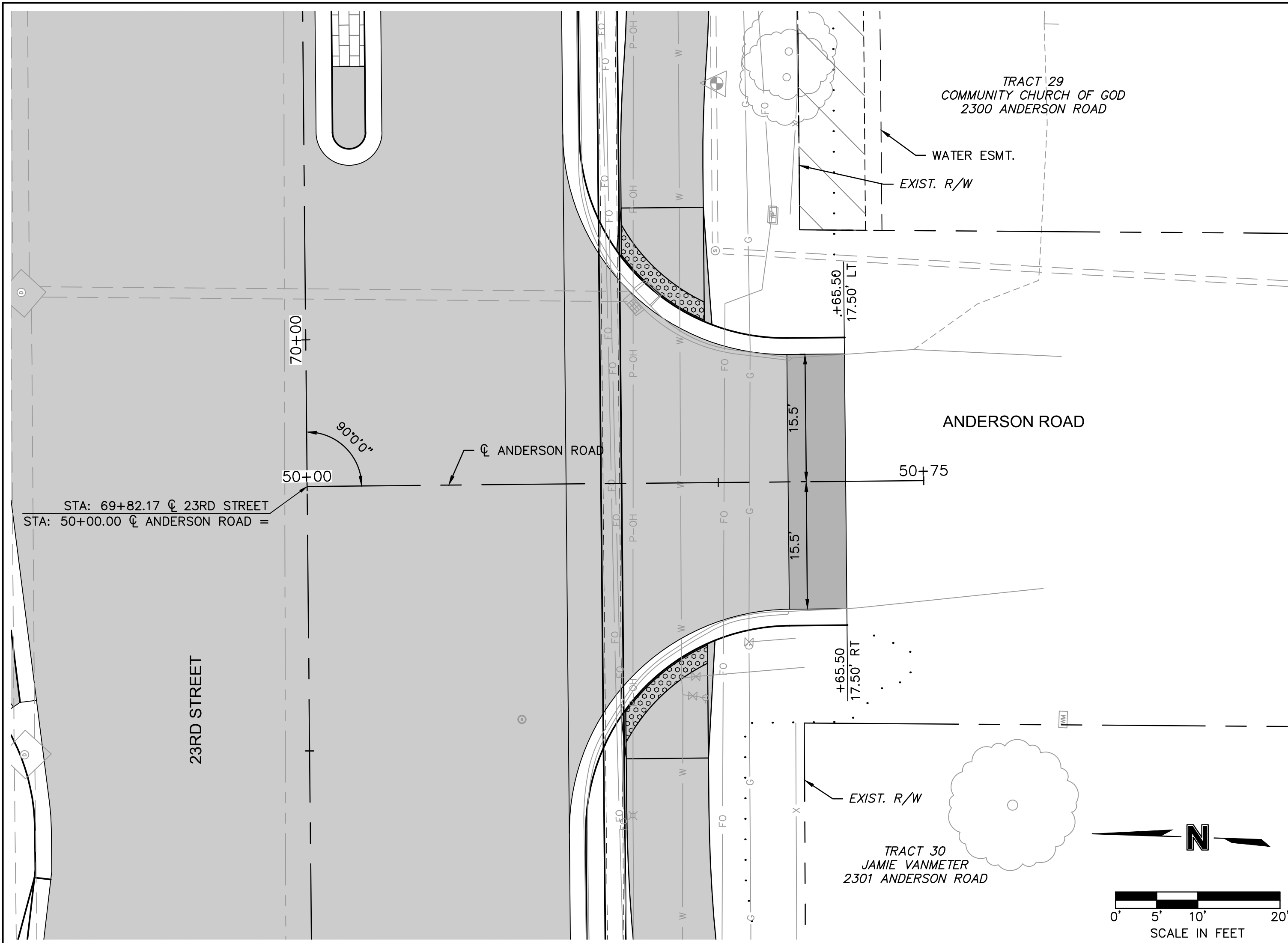

drawn by: CJC
 checked by: PBM
 approved by: PBM
 QA/QC by: PBM
 project no.: 020-2348
 drawing no.: T_RPP13_0202348
 date: 12-18-2020

PLAN AND PROFILE
 ANDERSON ROAD AND E. 1575 ROAD
 23RD STREET RECONSTRUCTION & WATER MAIN REPLACEMENT
 HASKELL BRIDGE TO 600 FEET EAST OF ANDERSON ROAD
 LAWRENCE, KANSAS

REVISIONS

REV. NO.	DATE	REVISIONS DESCRIPTION	BY

PRELIMINARY
NOT FOR CONSTRUCTION

olsson
 7301 West 133rd Street, Suite 200
 Overland Park, KS 66213-4750
 TEL 913.381.1170 www.olson.com

SHEET
52 of 206

DWG: F:\2020\2001-2500\020-2348\10-Design\AutoCAD\Final Plans\Sheets\BDR\INTERSECTION_LAYOUTS\T_INT01_0202348.dwg
 DATE: Dec 18, 2020 10:23am
 USER: aurbank
 XREFS: T_PBASE_0202348 V_TOP_0202348

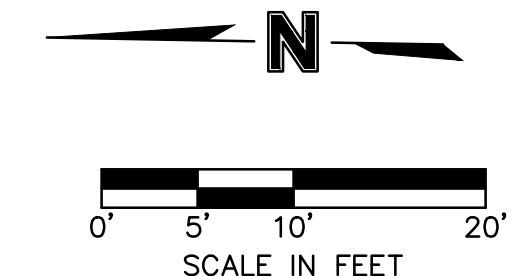
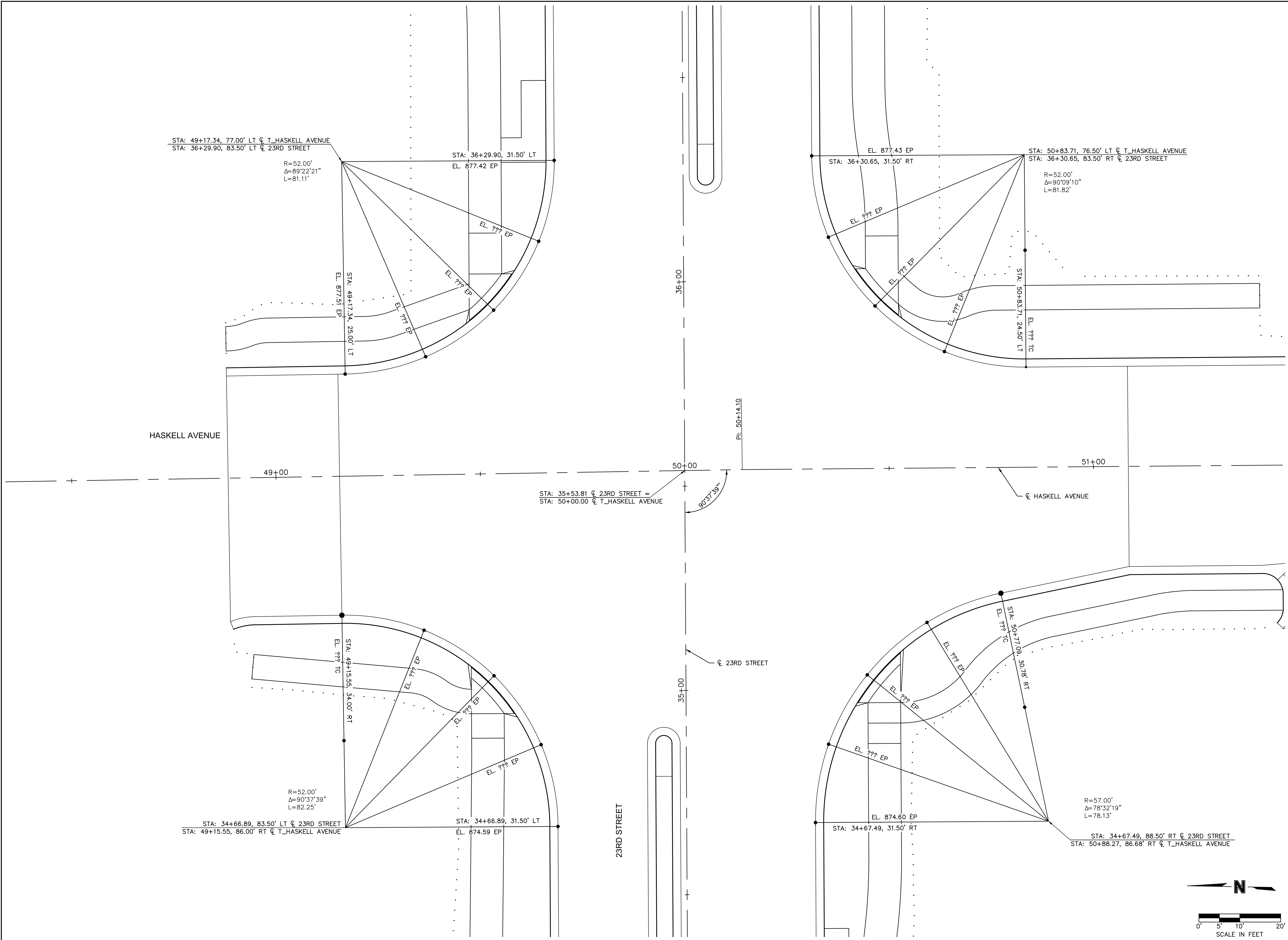

olsson

7301 West 133rd Street, Suite 200
Overland Park, KS 66213-4750
TEL 913.381.1170 www.olsosn.com

PRELIMINARY
NOT FOR CONSTRUCTION

REV. NO.	DATE	REVISIONS DESCRIPTION	BY

INTERSECTION LAYOUTS

23RD STREET RECONSTRUCTION & WATER MAIN REPLACEMENT
HASKELL BRIDGE TO 600 FEET EAST OF ANDERSON ROAD

2021

REVISIONS

drawn by: CJC
 checked by: PBM
 approved by: PBM
 QA/QC by: RBC
 project no.: 020-2348
 drawing no.: T_INT01_0202348
 date: 12-18-2020

SHEET
53 of 206

DWG: F:\2020\0201-2500\020-2348\10-Design\AutoCAD\Final Plans\Sheet\RDRAW\INTERSECTION_LAYOUTS\T_INT01_0202348.dwg
 DATE: Dec 18, 2020 10:29am XREFS: T_PBASE_0202348 T_PBLK_0202348 V_XTOP_0202348 USER: aurbank

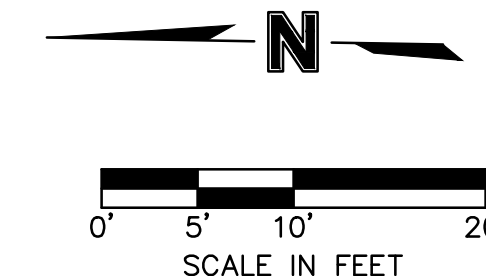
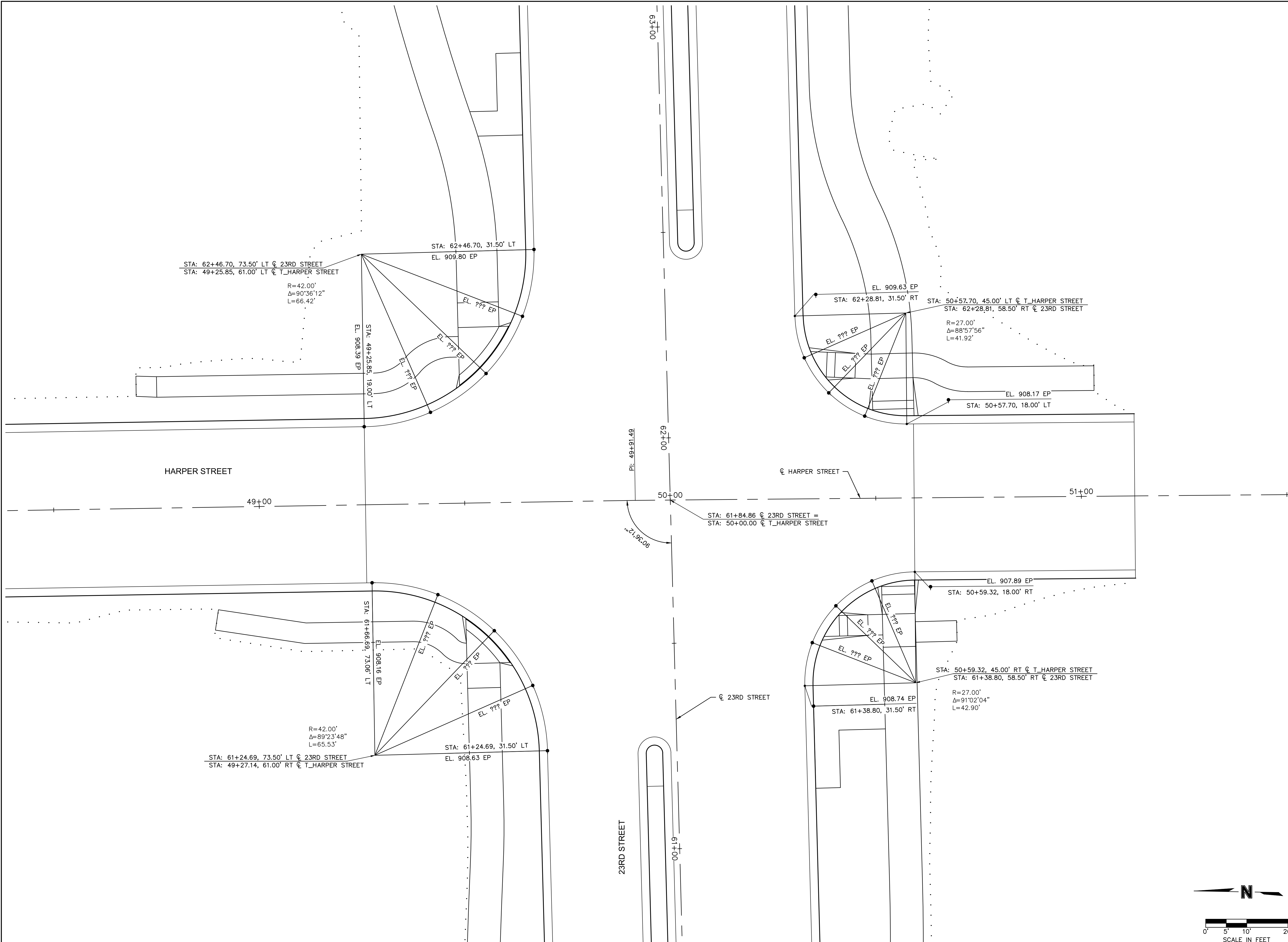

olsson

7301 West 133rd Street, Suite 200
Overland Park, KS 66213-4750
TEL 913.381.1170 www.olsosn.com

PRELIMINARY
NOT FOR CONSTRUCTION

REV. NO.	DATE	REVISIONS DESCRIPTION	BY

INTERSECTION LAYOUTS

23RD STREET RECONSTRUCTION & WATER MAIN REPLACEMENT
HASKELL BRIDGE TO 600 FEET EAST OF ANDERSON ROAD

LAWRENCE, KANSAS

2021

REVISIONS

drawn by: _____ CJC
 checked by: _____ PBM
 approved by: _____ PBM
 QA/QC by: _____ PBM
 project no.: 020-2348
 drawing no.: T_INT01_0202348
 date: 12-18-2020

SHEET
54 of 206

DWG: F:\2020\2001-2500\020-2348\10-Design\AutoCAD\Final Plans\Sheets\DRIVEWAY_LAYOUTS\1_DRV01_0202348.dwg
 DATE: Dec 18, 2020 10:30am XREFS: T_PBASE_0202348 V_XTOPO_0202348 USER: aurbonek

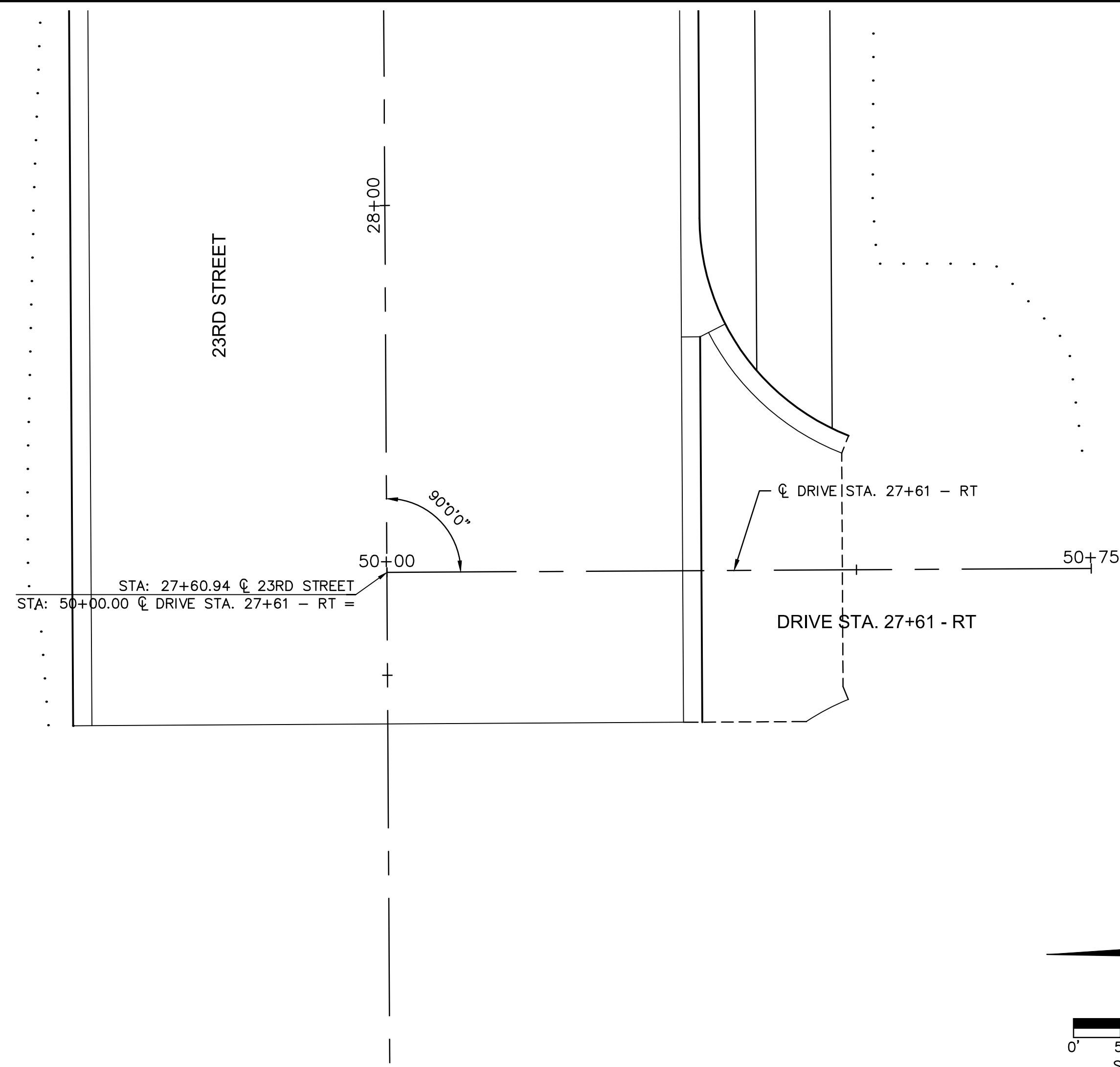

DRIVE STA. 27+61 - RT (50+00 - 50+75)

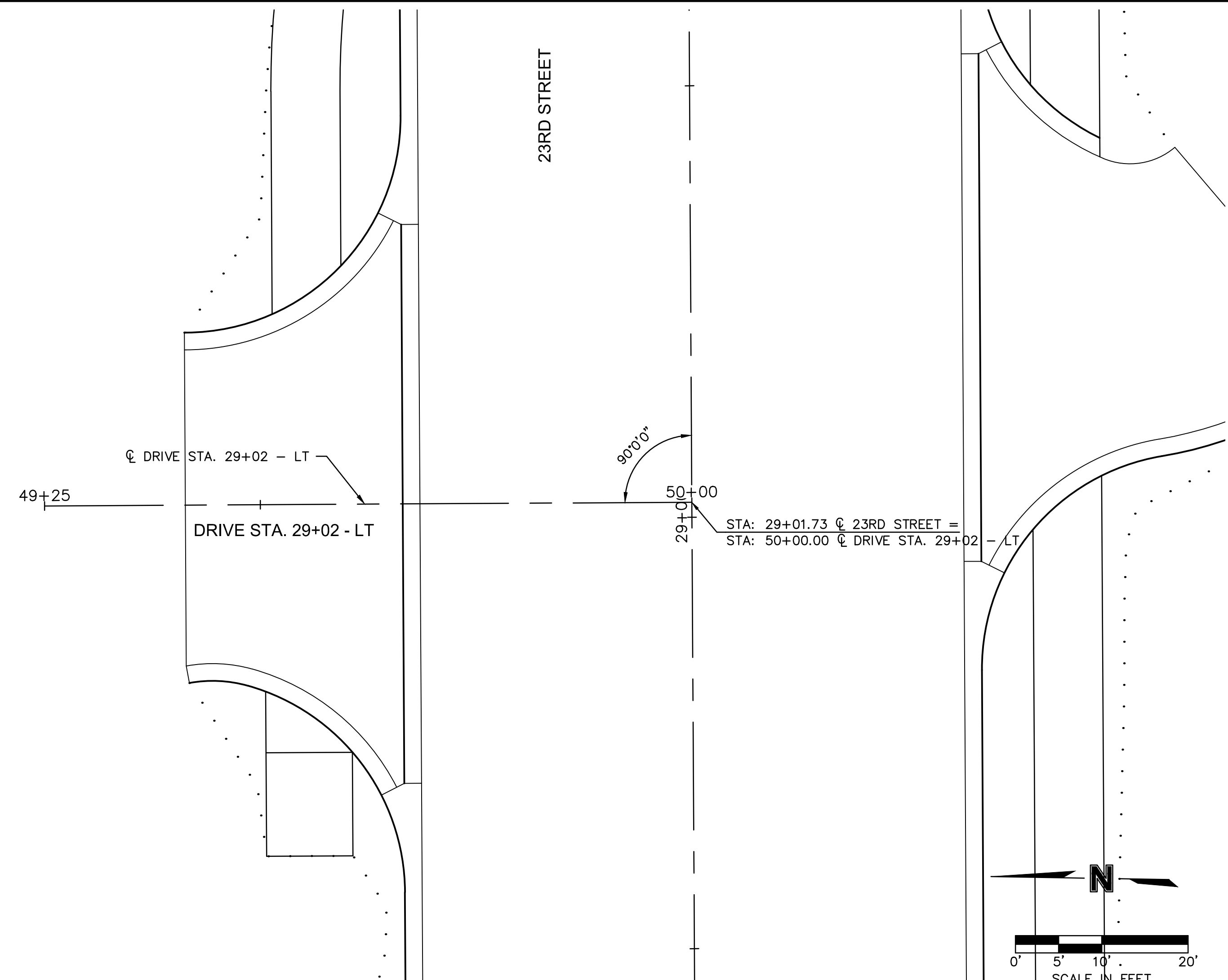
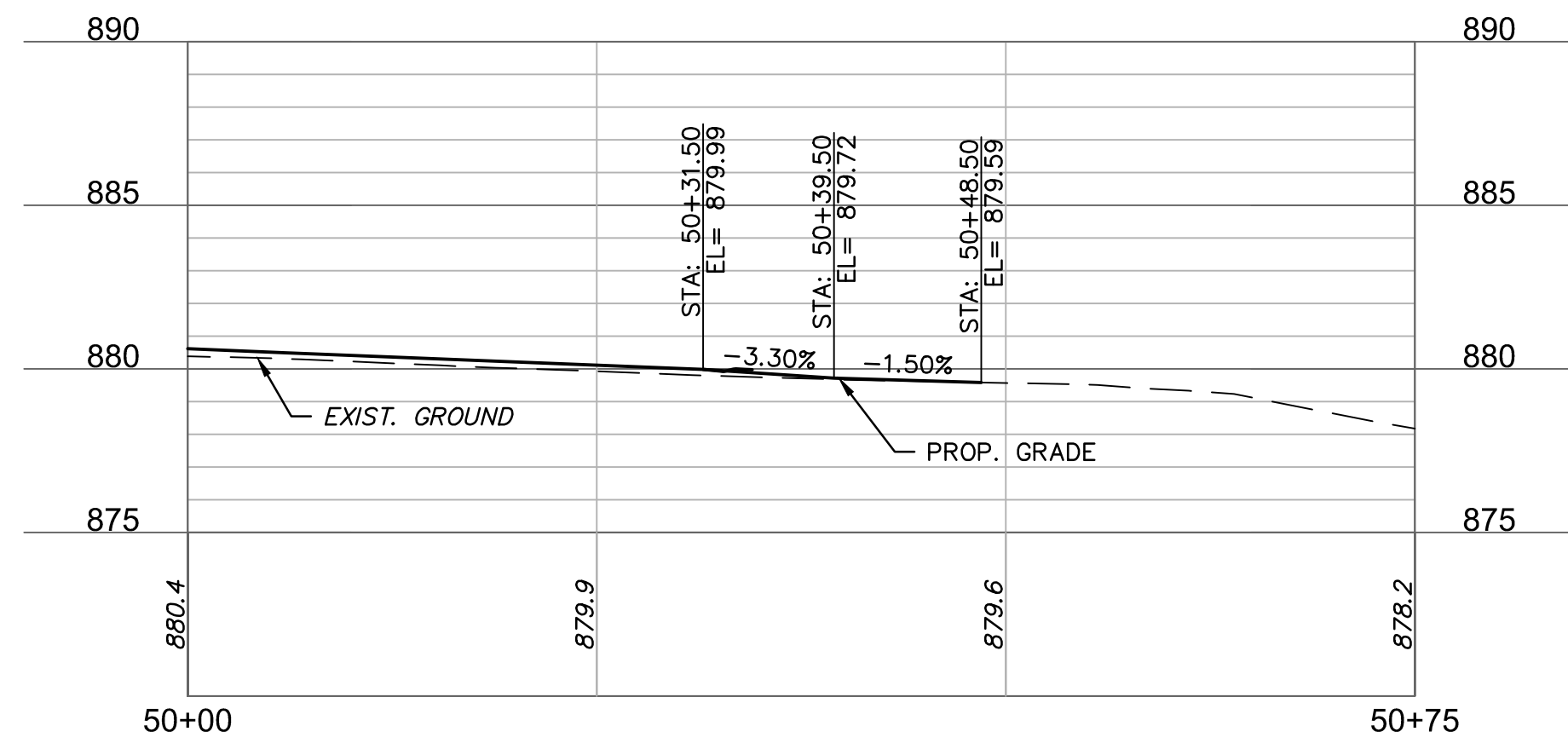

DRIVE STA. 29+02 - LT (49+25 - 50+00)

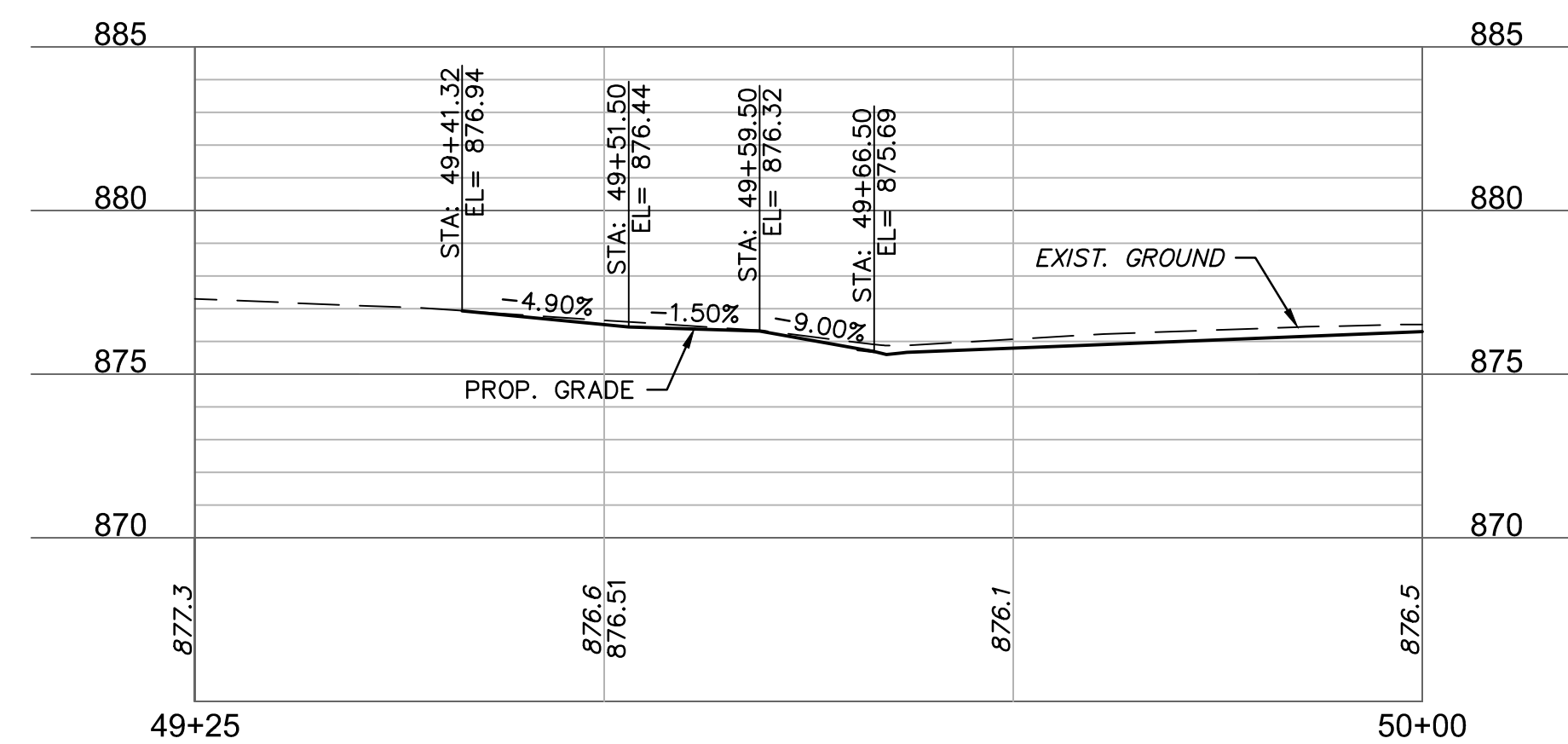

olsson

7301 West 133rd Street, Suite 200
 Overland Park, KS 66213-4750
 TEL 913.381.1170 www.olson.com

PRELIMINARY
 NOT FOR CONSTRUCTION

REV. NO.	DATE	REVISIONS DESCRIPTION	BY

DRIVEWAY PLAN & PROFILES

23RD STREET RECONSTRUCTION & WATER MAIN REPLACEMENT
 HASKELL BRIDGE TO 600 FEET EAST OF ANDERSON ROAD
 LAWRENCE, KANSAS

2021

drawn by: CJC
 checked by: PBM
 approved by: PBM
 QA/QC by: PBM
 project no.: 020-2348
 drawing no.: T_DRV01_0202348
 date: 12-18-2020

SHEET
 55 of 206

DWG: F:\2020\2001-2500\020-2348\10-Design\AutoCAD\Plan\Sheets\DRIVEWAY_LAYOUTS\I_DRIVEWAY_LAYOUT_0202348.dwg
 DATE: Dec 18, 2020 10:30am XREFS: T_PBASE_0202348 V_XTOPO_0202348 USER: aurbonek

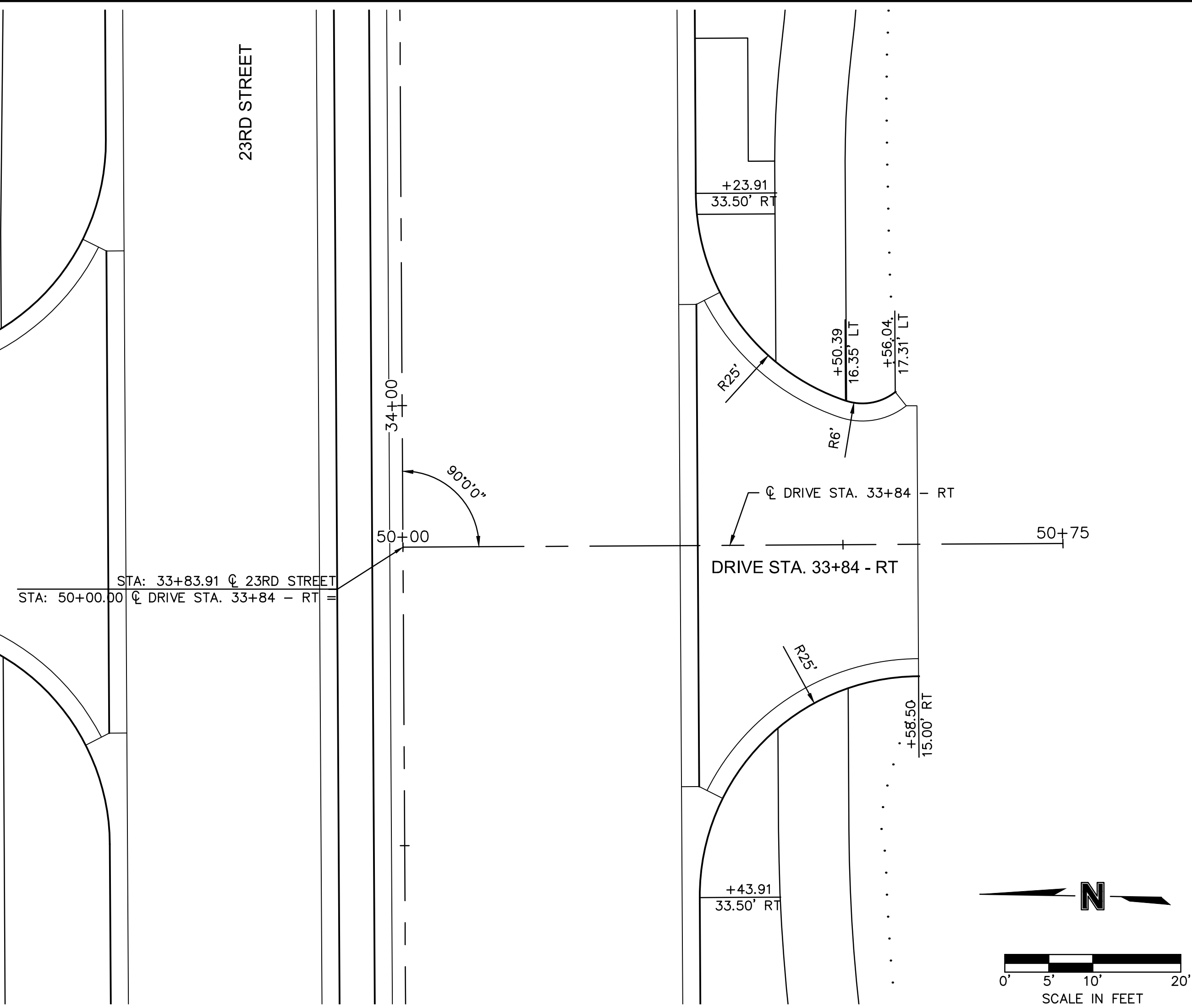
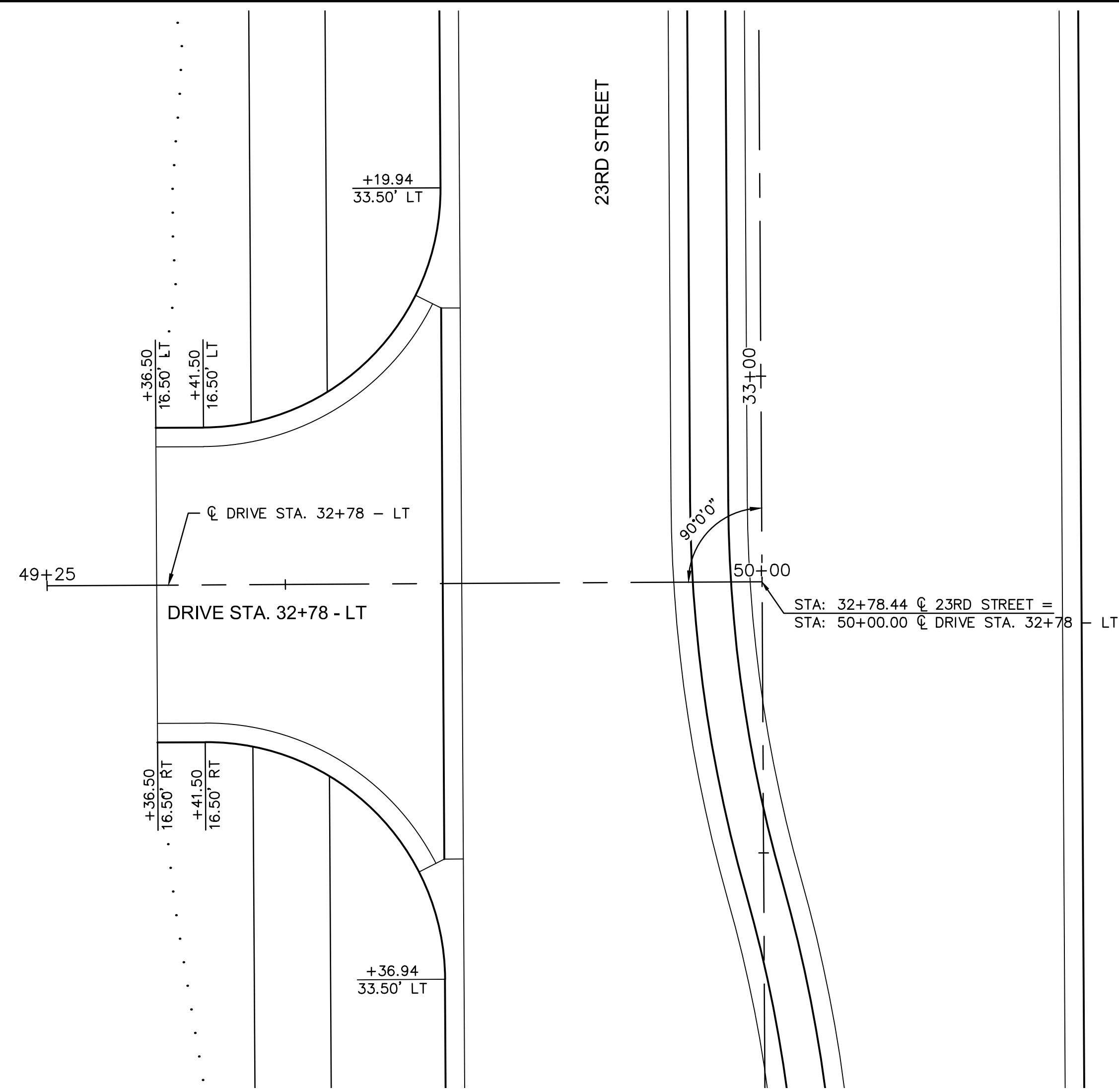

DRIVE STA. 32+78 - LT (49+25 - 50+00)

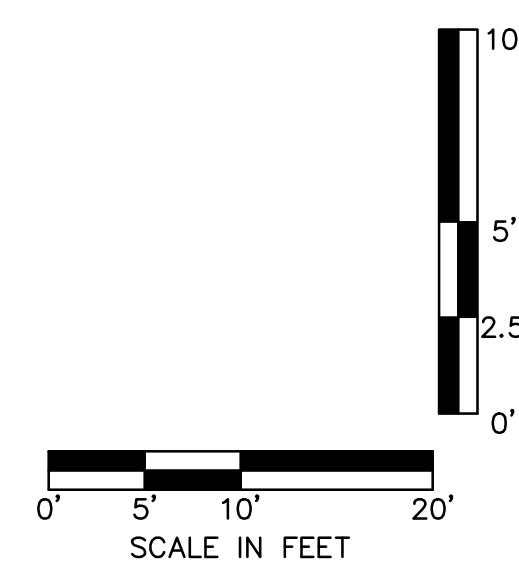
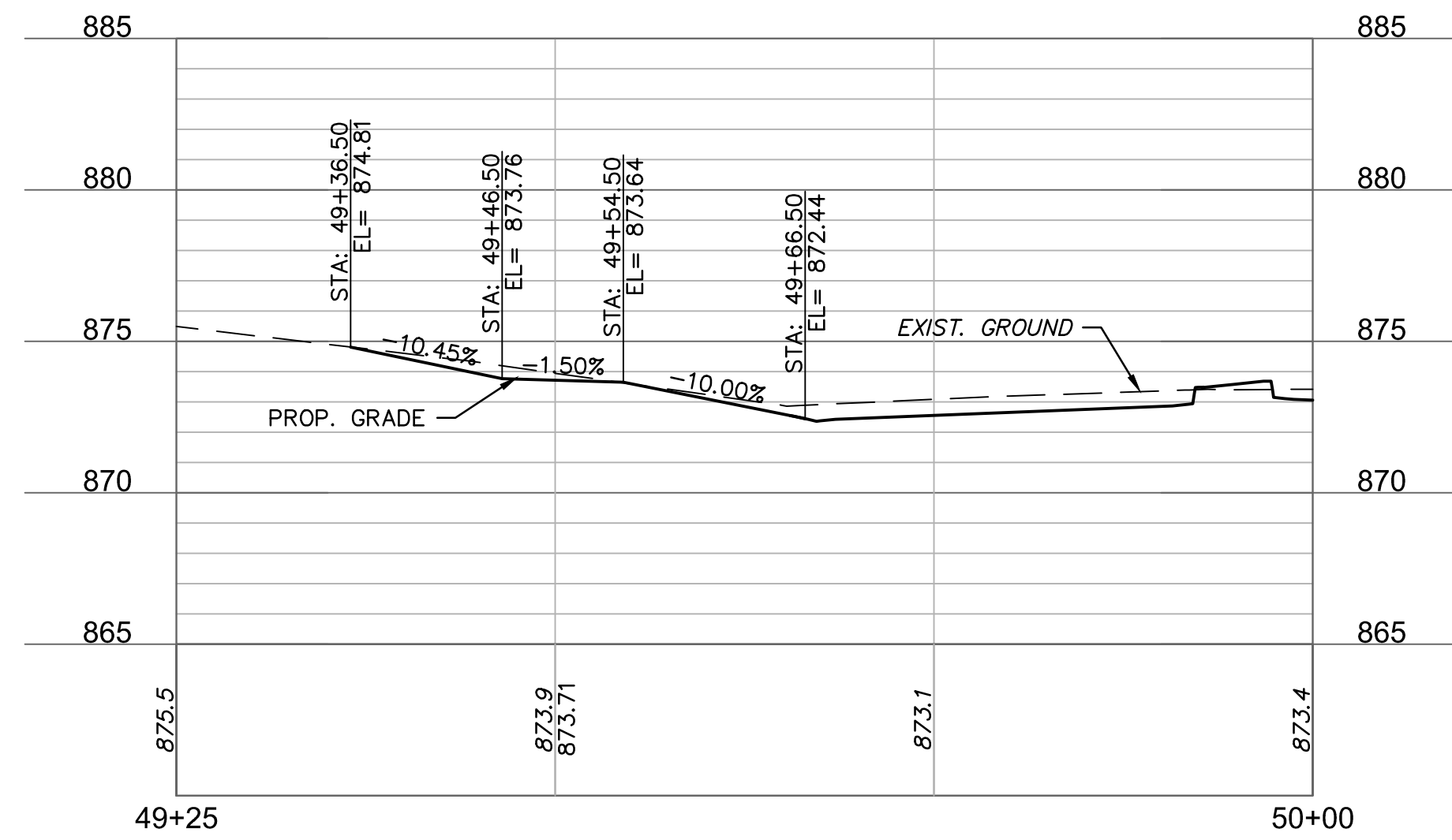

DRIVE STA. 33+84 - RT (50+00 - 50+75)

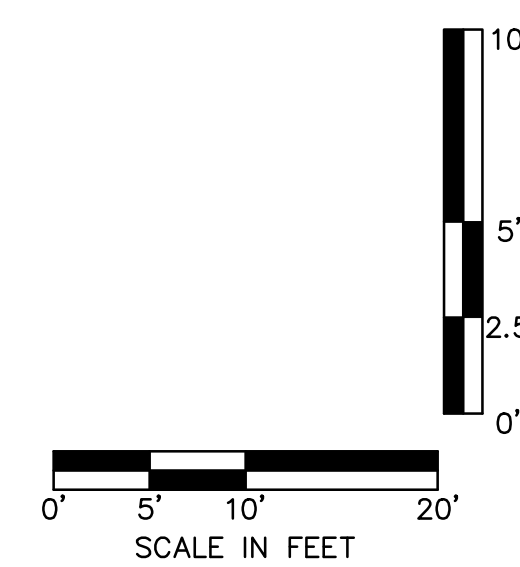
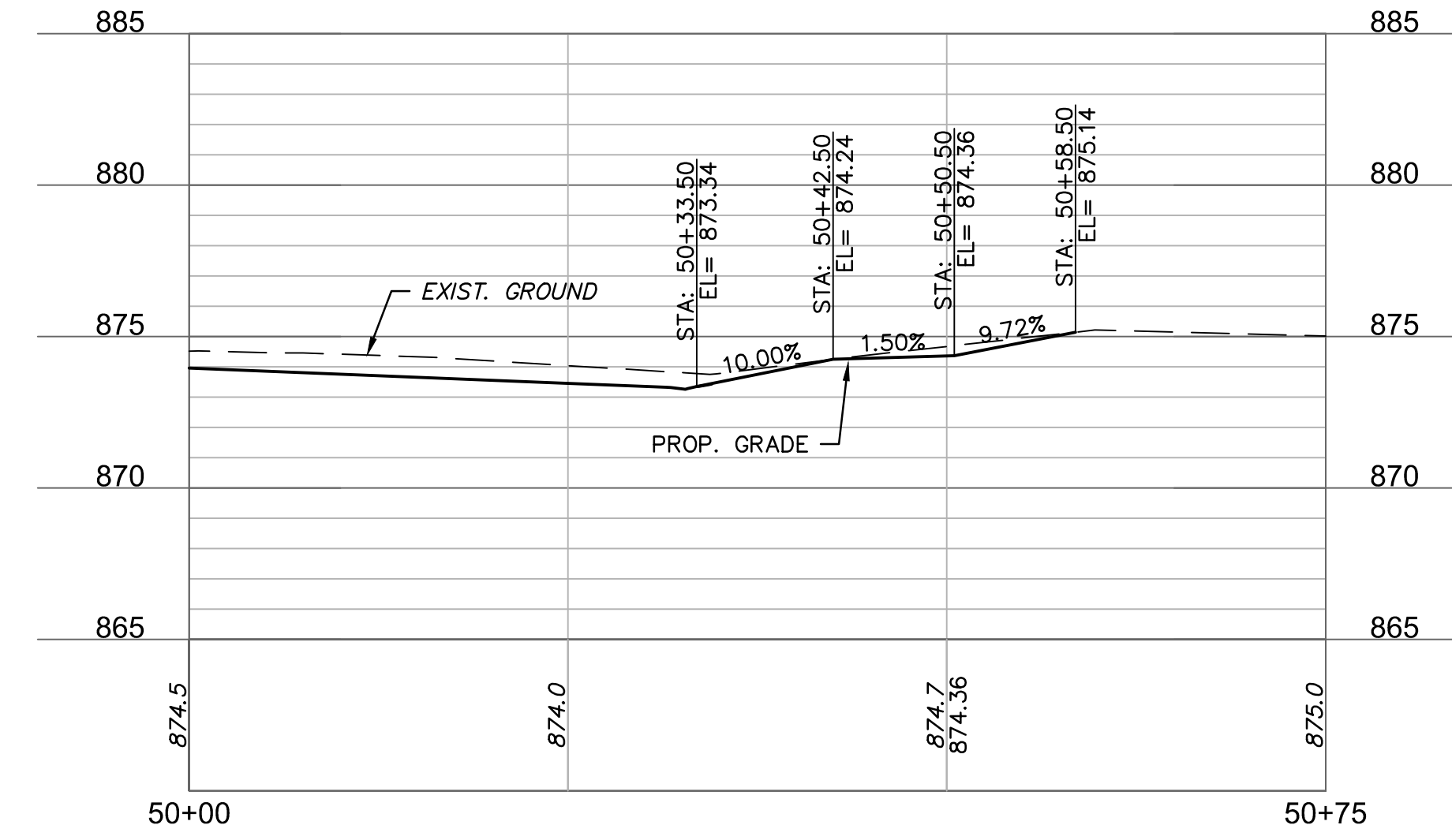

7301 West 133rd Street, Suite 200
Overland Park, KS 66213-4750
TEL 913.381.1170 www.olsson.com

PRELIMINARY
NOT FOR CONSTRUCTION

REV. NO.	DATE	REVISIONS DESCRIPTION	BY

DRIVEWAY PLAN & PROFILES

23RD STREET RECONSTRUCTION & WATER MAIN REPLACEMENT
HASKELL BRIDGE TO 600 FEET EAST OF ANDERSON ROAD

LAWRENCE, KANSAS

2021

drawn by: CJC
 checked by: PBM
 approved by: PBM
 QA/QC by: REB
 project no.: 020-2348
 drawing no.: I_DRIVEWAY_LAYOUT_0202348
 date: 12-18-2020

SHEET
58 of 206

DWG: F:\2020\2001-2500\020-2348\10-Design\AutoCAD\Plan\Sheets\DRIVEWAY_LAYOUTS\I_DRV01_0202348.dwg
 DATE: Dec 18, 2020 10:30am USER: aurbonek
 XREFS: T_PBASE_0202348 V_XTOPO_0202348

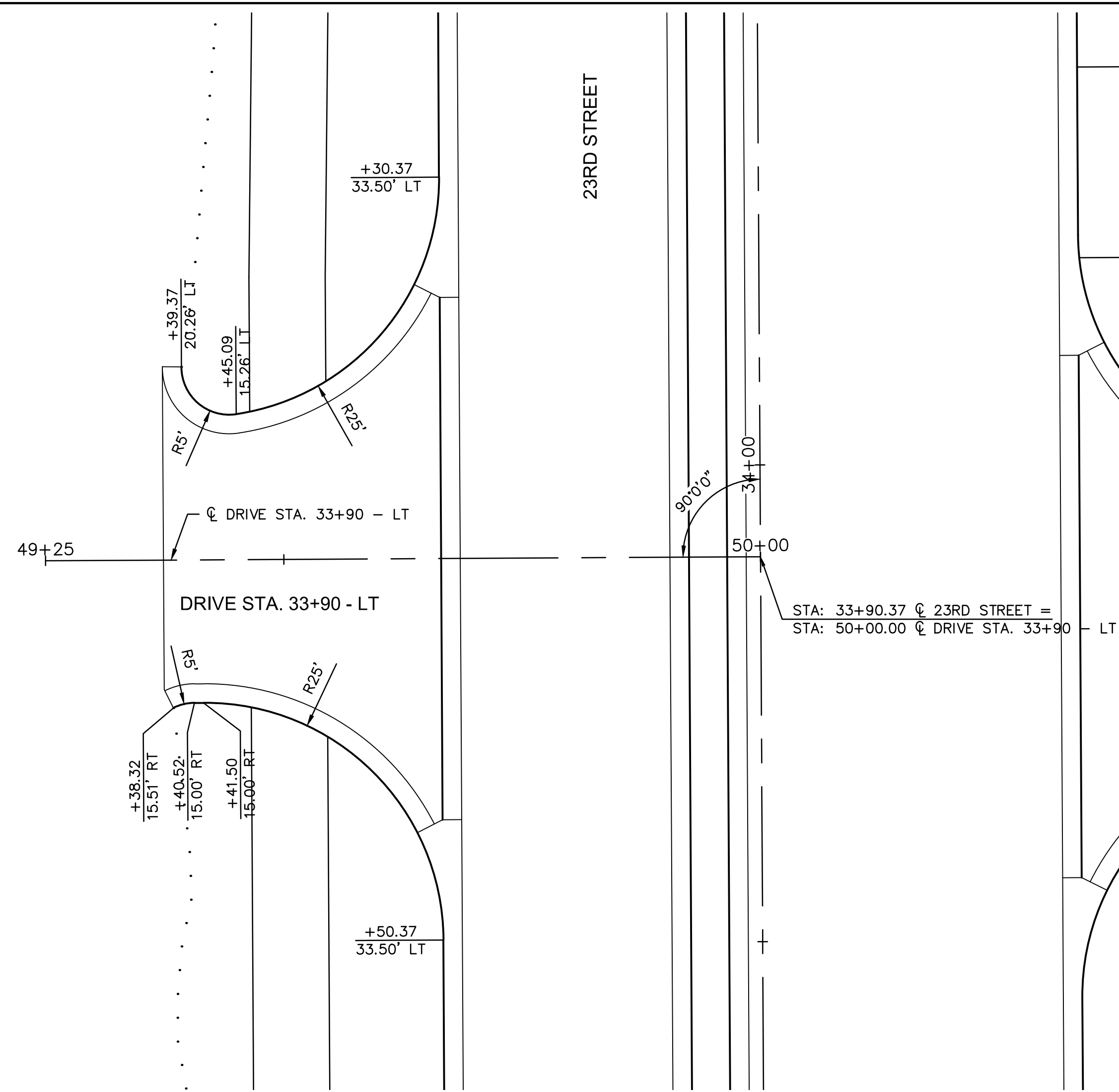

DRIVE STA. 33+90 - LT (49+25 - 50+00)

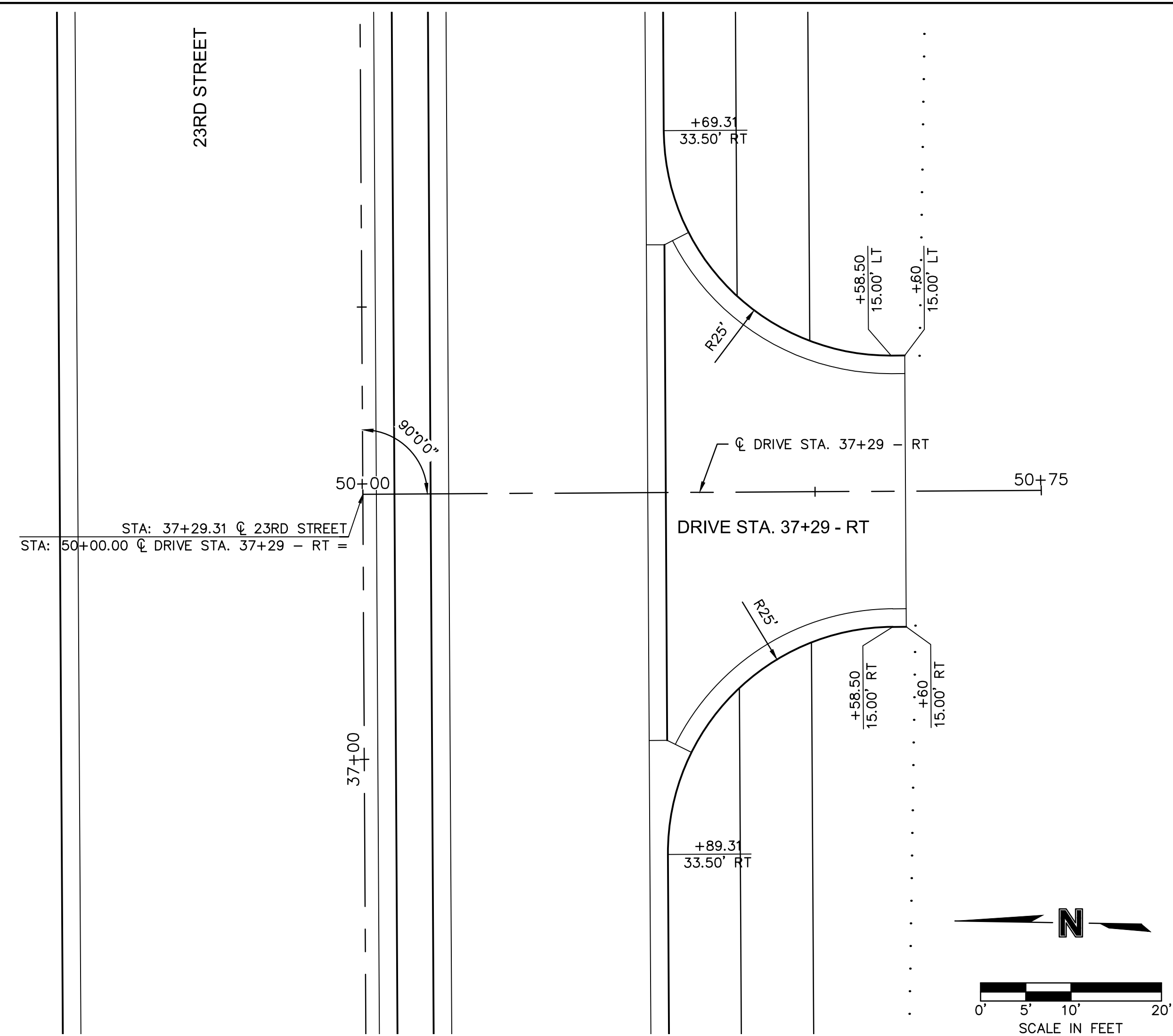
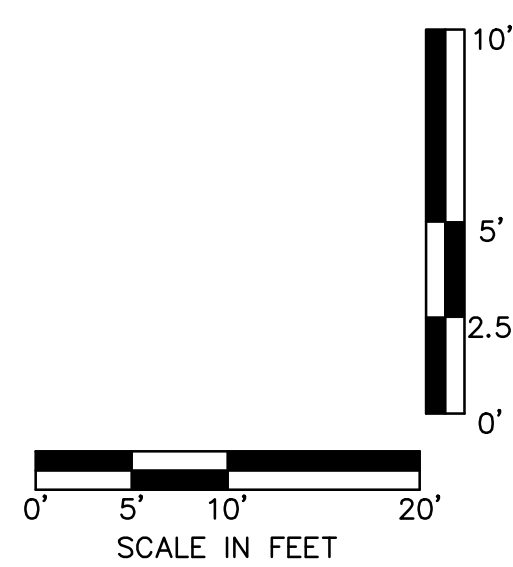
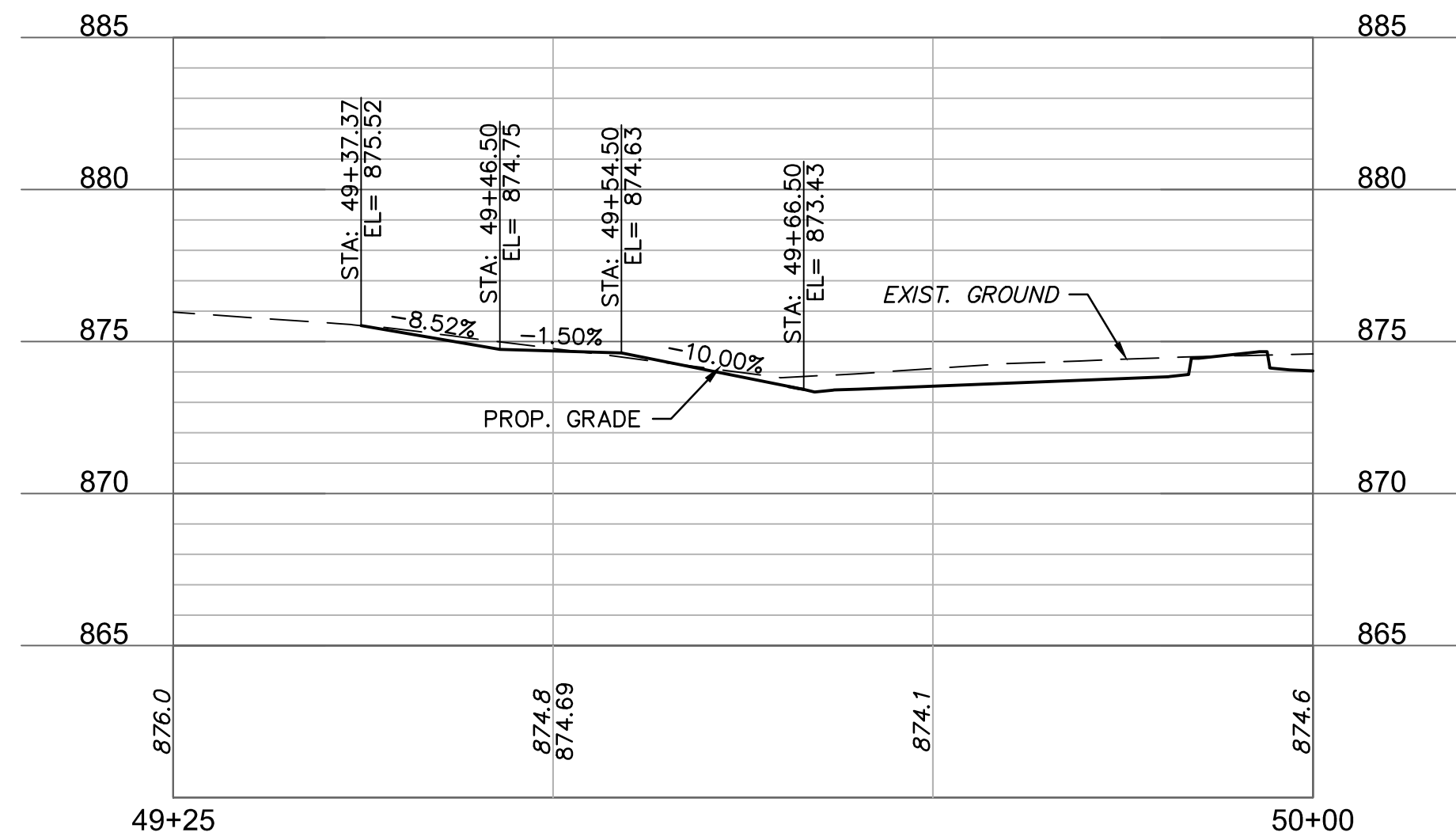

DRIVE STA. 37+29 - RT (50+00 - 50+75)

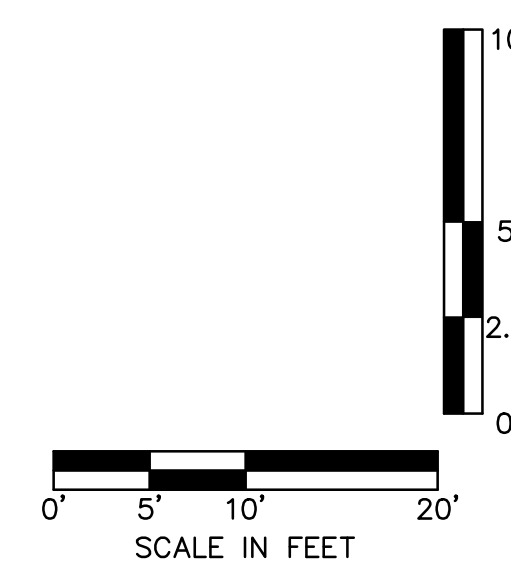
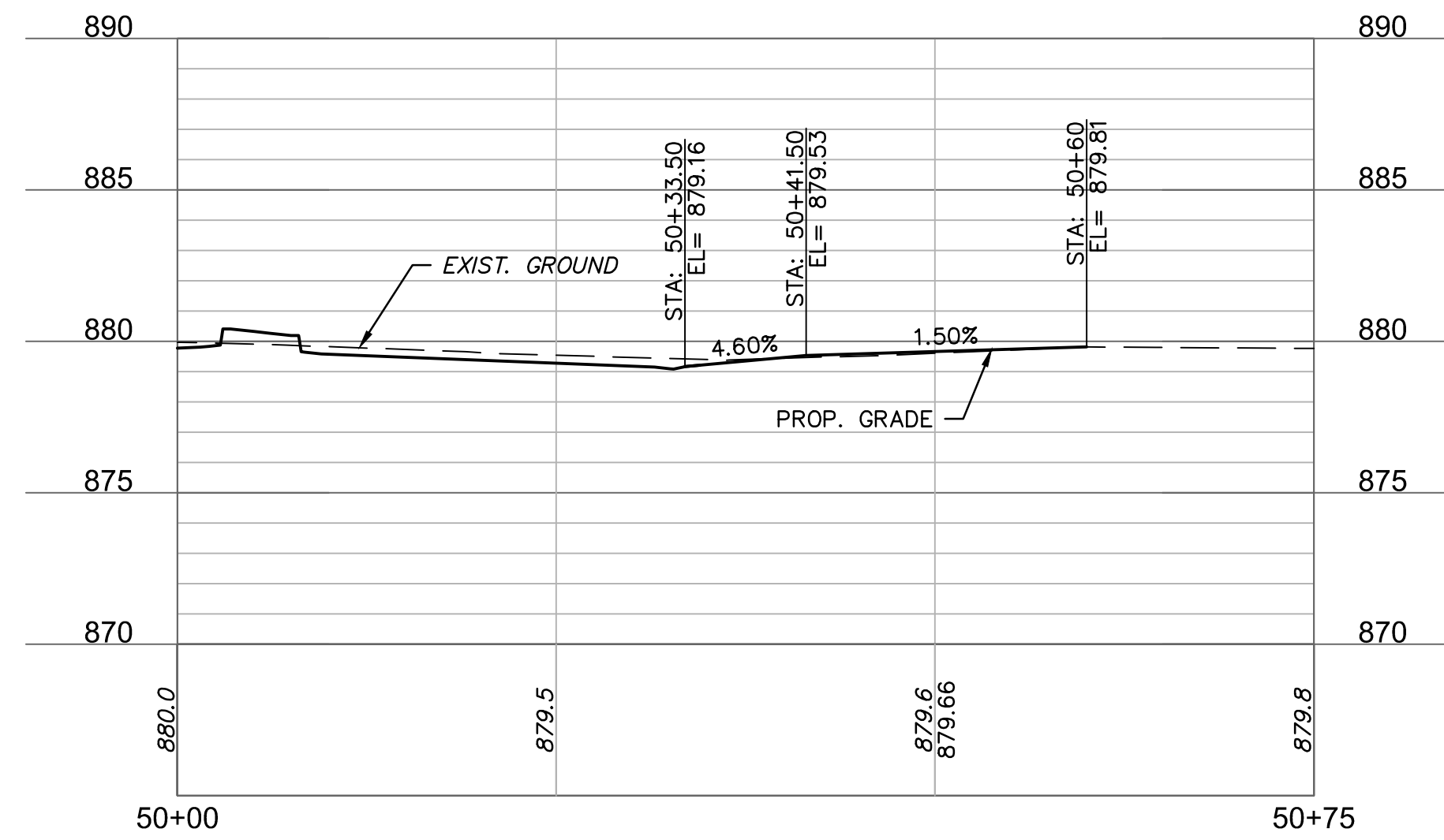

olsson
 7301 West 133rd Street, Suite 200
 Overland Park, KS 66213-4750
 TEL 913.381.1170 www.olson.com

PRELIMINARY
 NOT FOR CONSTRUCTION

REV. NO.	DATE	REVISIONS DESCRIPTION	BY

DRIVEWAY PLAN & PROFILES

23RD STREET RECONSTRUCTION & WATER MAIN REPLACEMENT
 HASKELL BRIDGE TO 600 FEET EAST OF ANDERSON ROAD
 LAWRENCE, KANSAS

2021

drawn by: CJC
 checked by: PBM
 approved by: PBM
 QA/QC by: PBM
 project no.: 020-2348
 drawing no.: I_DRV01_0202348
 date: 12-18-2020

SHEET
 59 of 206

USER: aurbonek

DWG: F:\2020\2001-2500\020-2348\0-Design\AutoCAD\Final Plots\Sheets\DRIVEWAY_LAYOUTS\I_DRIVE02_0202348.dwg
DATE: Dec 18, 2020 10:31am XREFS: I_BASE_0202348 I_TFBK_0202348 V_TOP_0202348

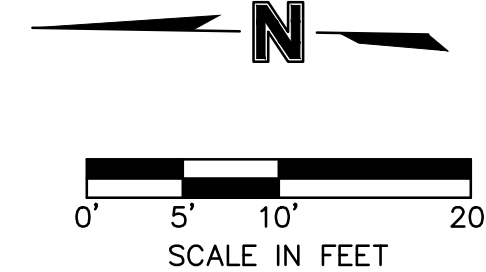
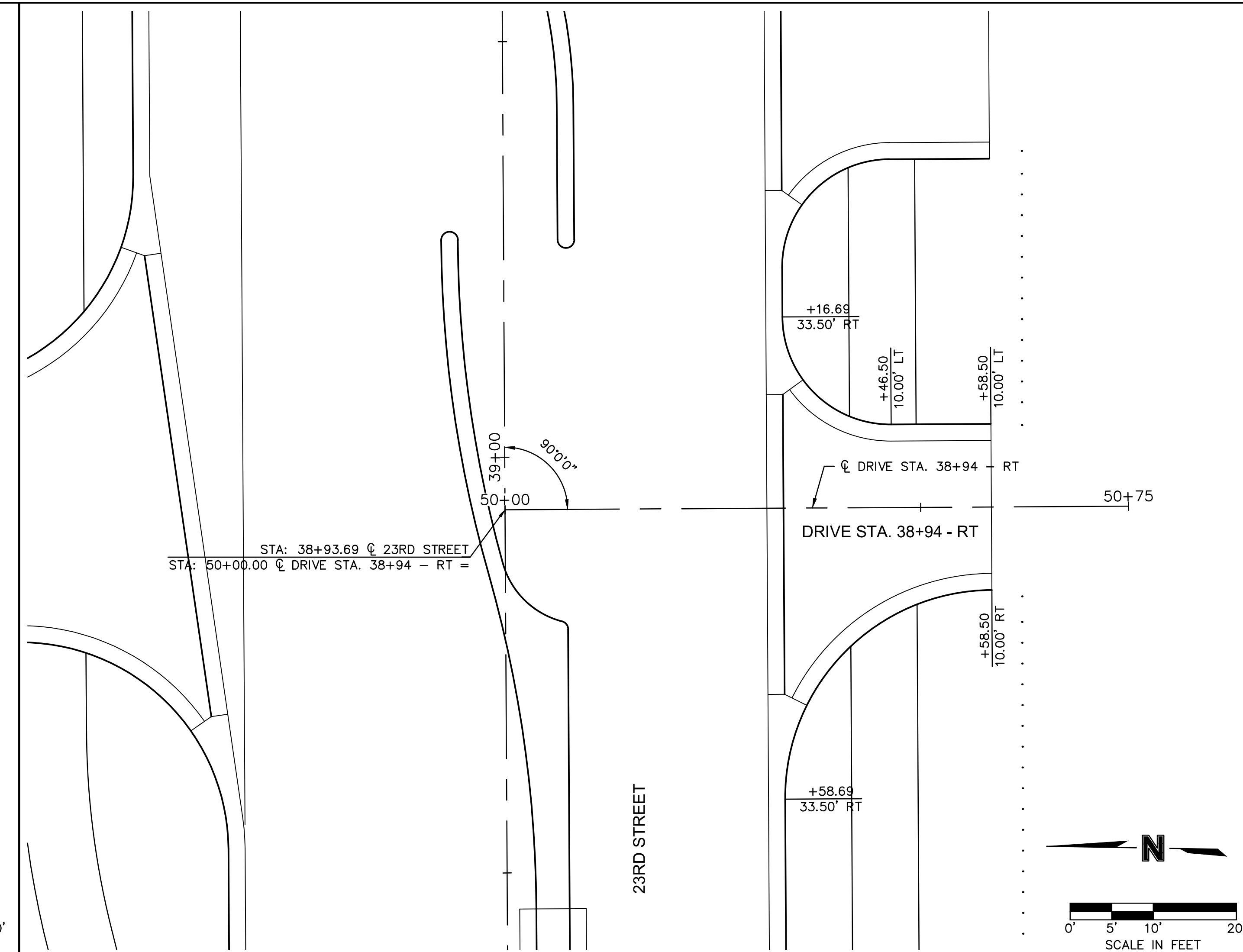
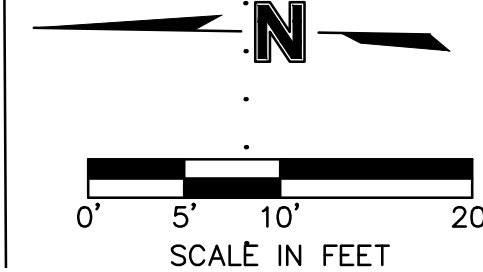
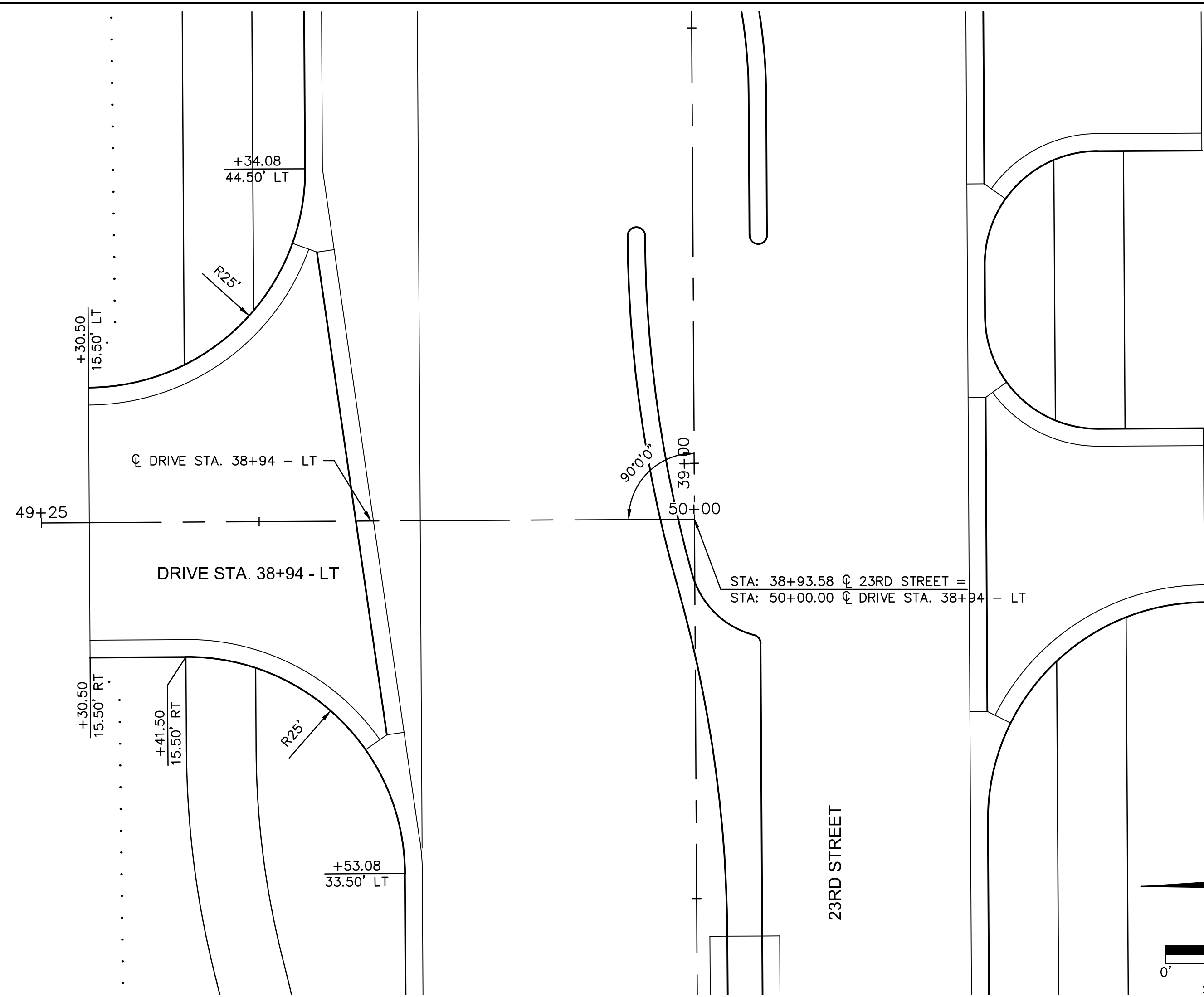

DRIVE STA. 38+94 - LT (49+25 - 50+00)

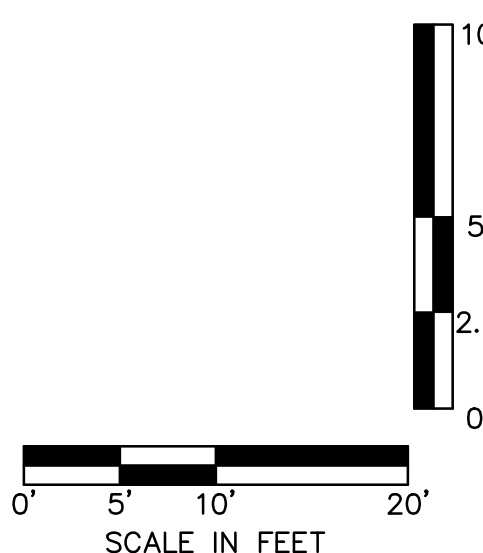
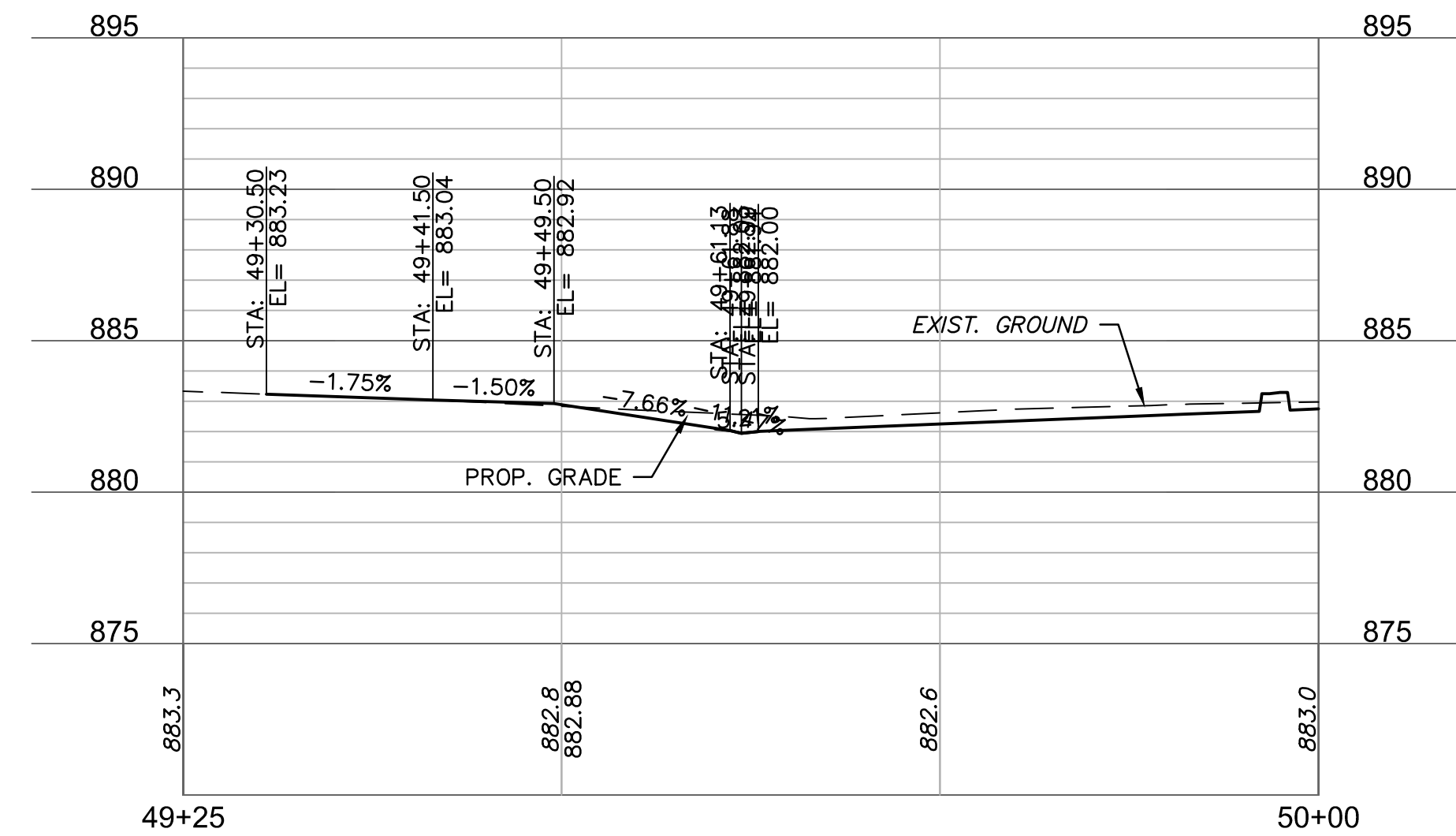

DRIVE STA. 38+94 - RT (50+00 - 50+75)

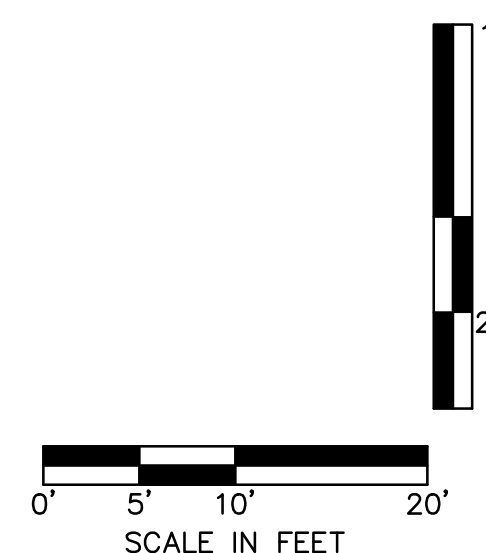
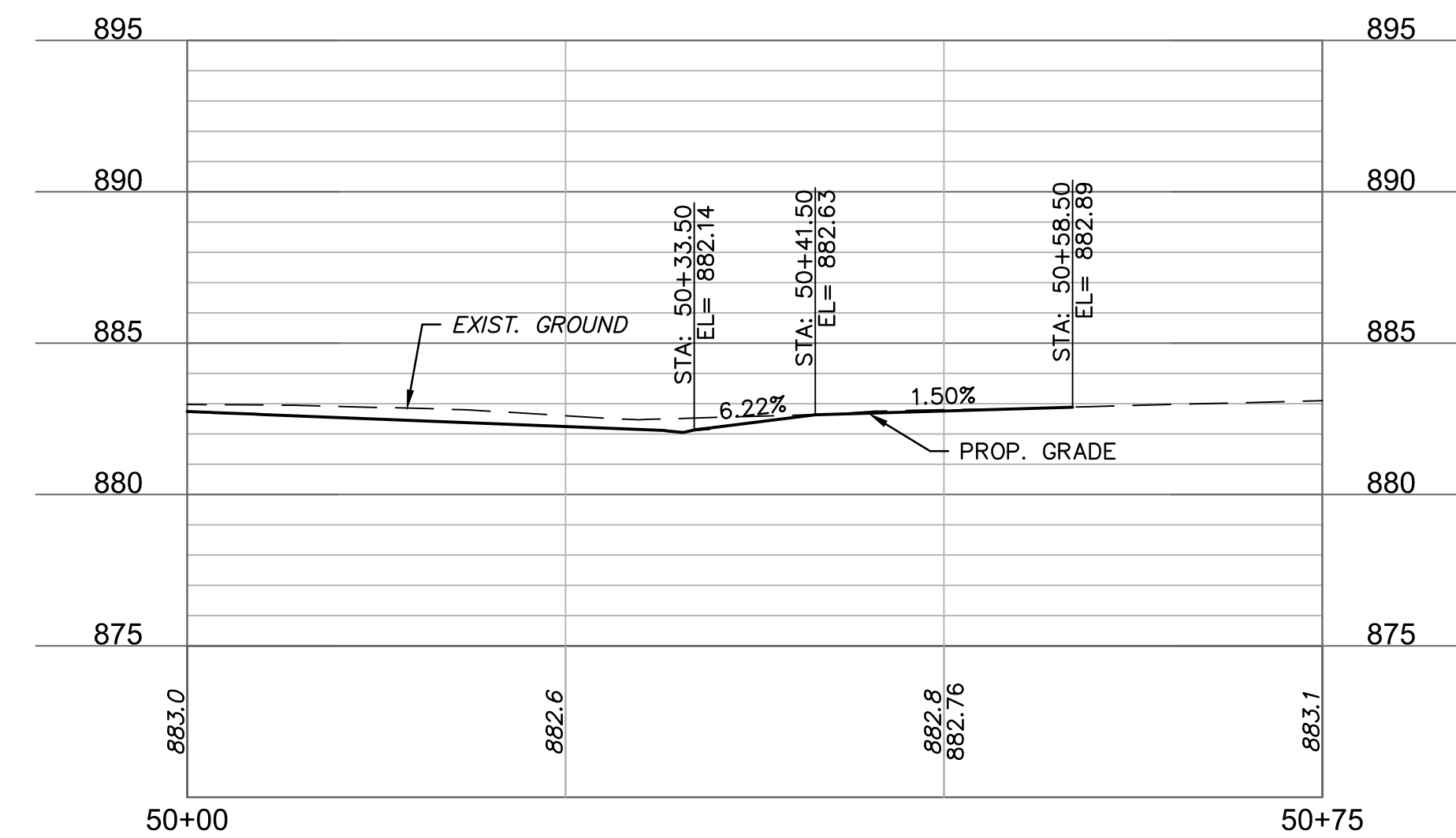

PRELIMINARY
NOT FOR CONSTRUCTION

REV. NO.	DATE	REVISIONS DESCRIPTION	BY

DRIVEWAY PLAN & PROFILES

23RD STREET RECONSTRUCTION & WATER MAIN REPLACEMENT
HASKELL BRIDGE TO 600 FEET EAST OF ANDERSON ROAD

LAWRENCE, KANSAS

2021

drawn by: CJC
checked by: PBM
approved by: PBM
QA/QC by: RBK
project no.: 020-2348
drawing no.: I_DRIVE02_0202348
date: 12-18-2020

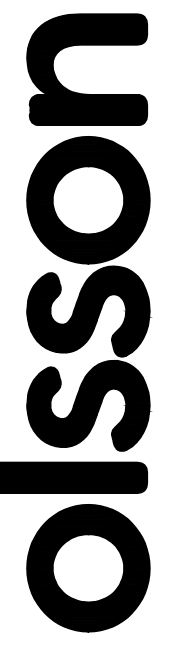

7301 West 133rd Street, Suite 200
Overland Park, KS 66213-4750
TEL 913.381.1170 www.olsson.com

DWG: F:\2020\2001-2500\020-2348\0-Design\AutoCAD\Plan\Plans\Sheets\DRIVEWAY_LAYOUTS\I_DRIVE02_0202348.dwg
 DATE: Dec 18, 2020 10:31am USER: aurbenek
 XREFS: I_BASE_0202348 I_TBLK_0202348 V_XTOPO_0202348

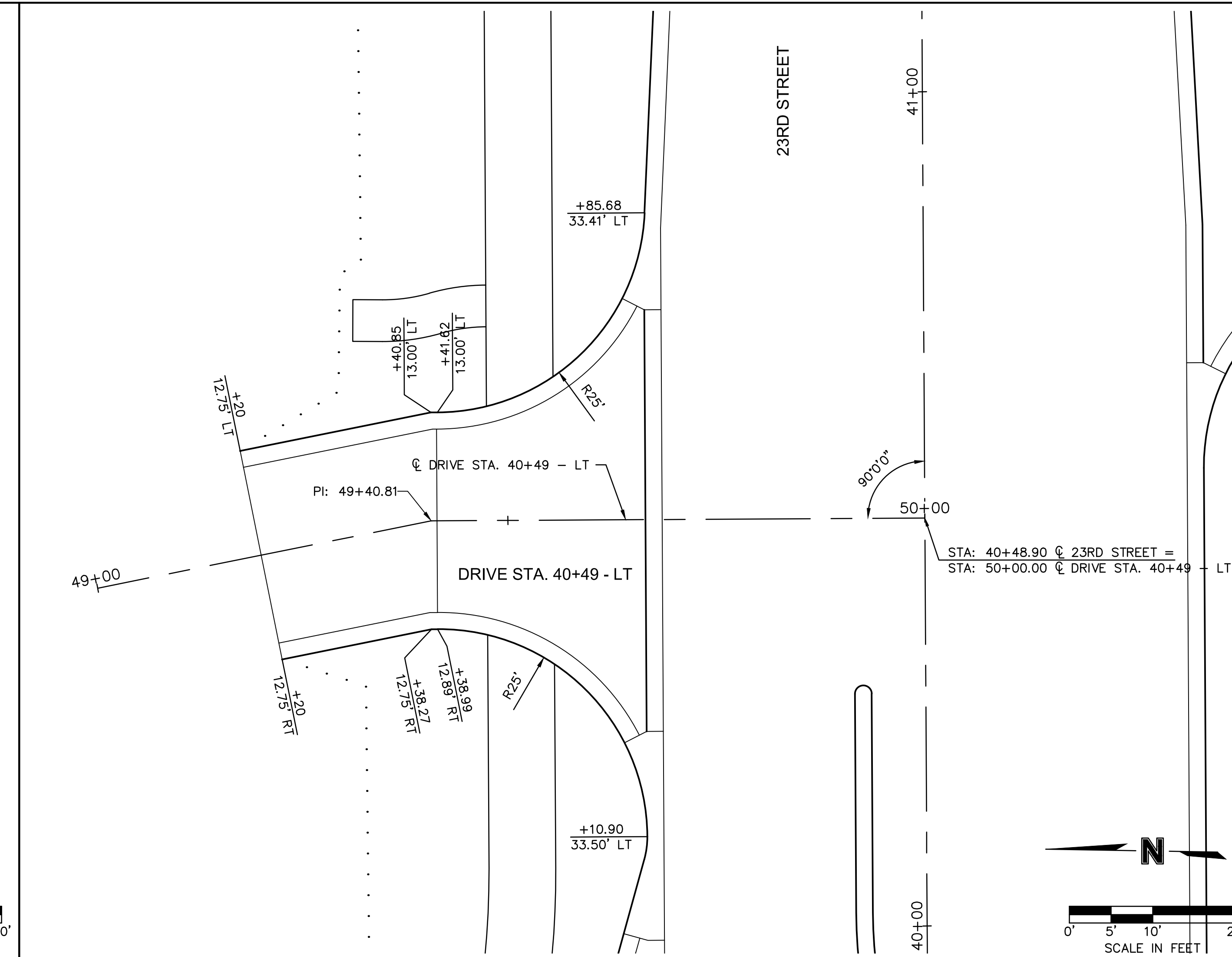
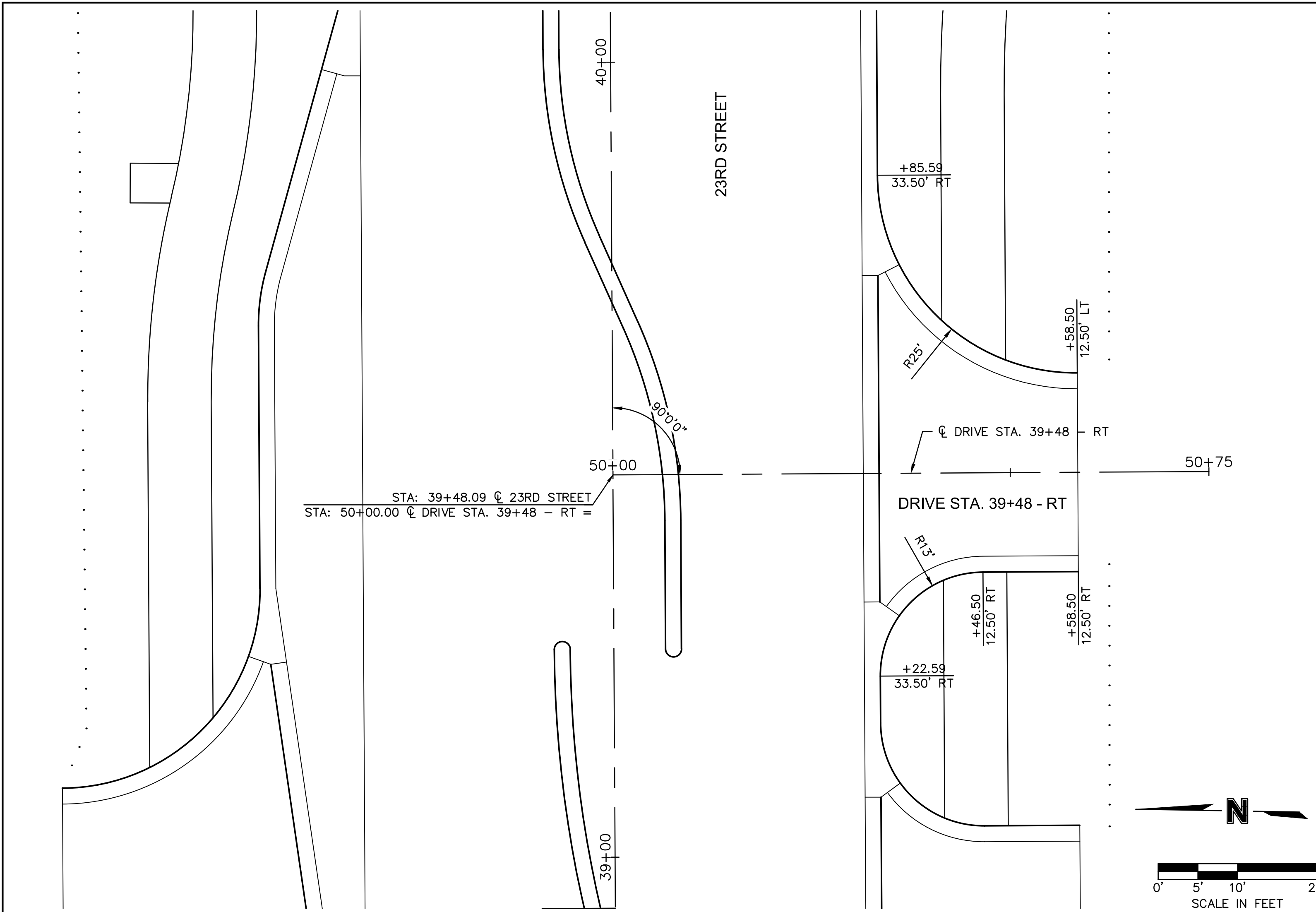

DRIVE STA. 39+48 - RT (50+00 - 50+75)

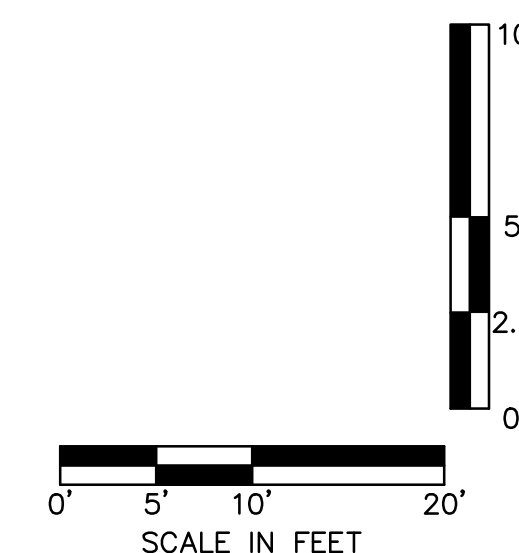
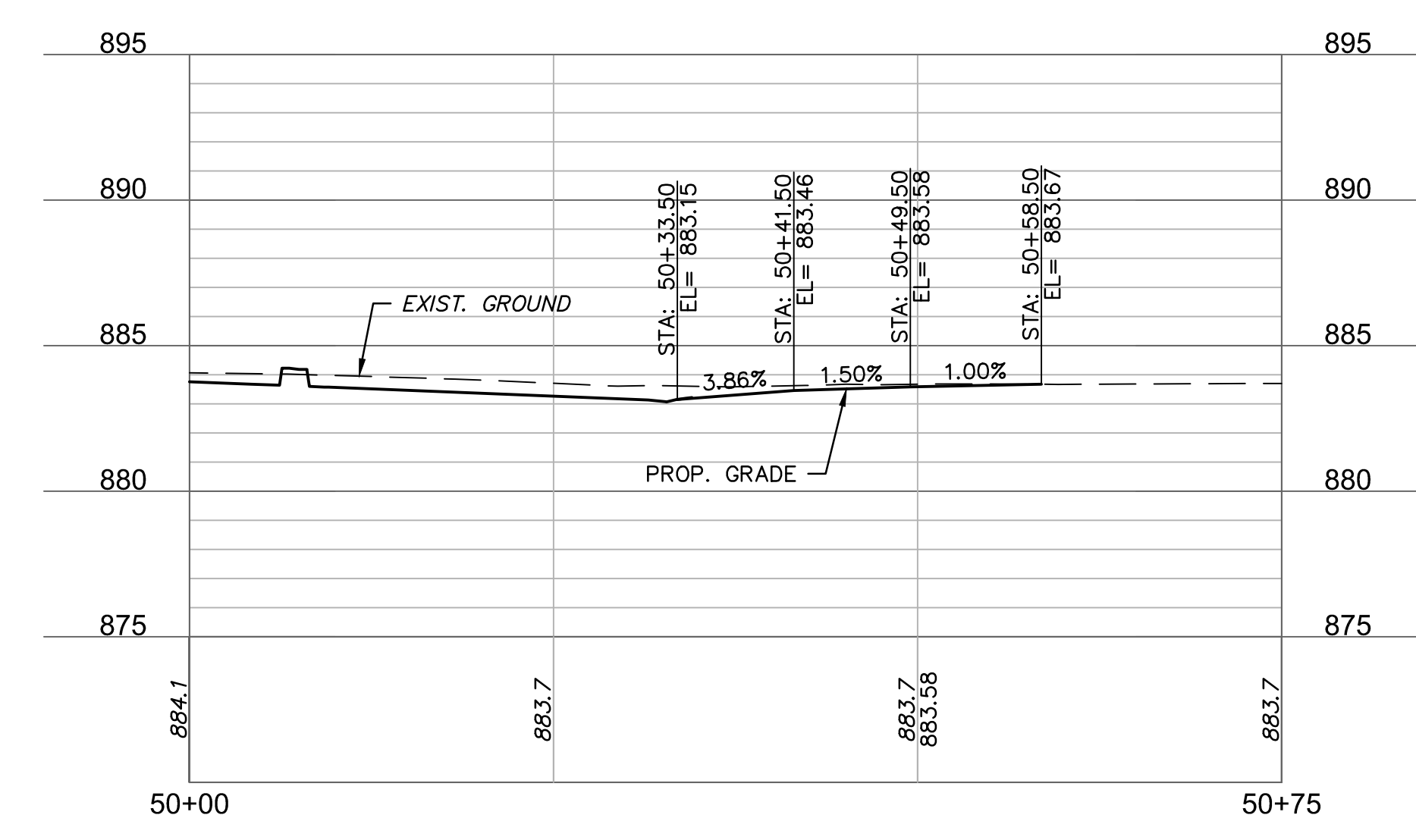

DRIVE STA. 40+49 - LT (49+00 - 50+00)

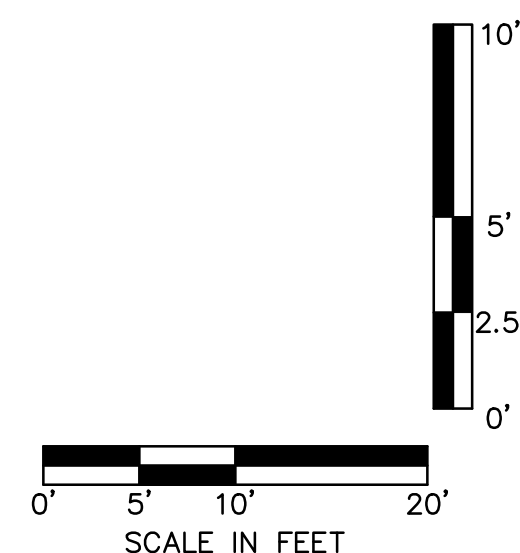
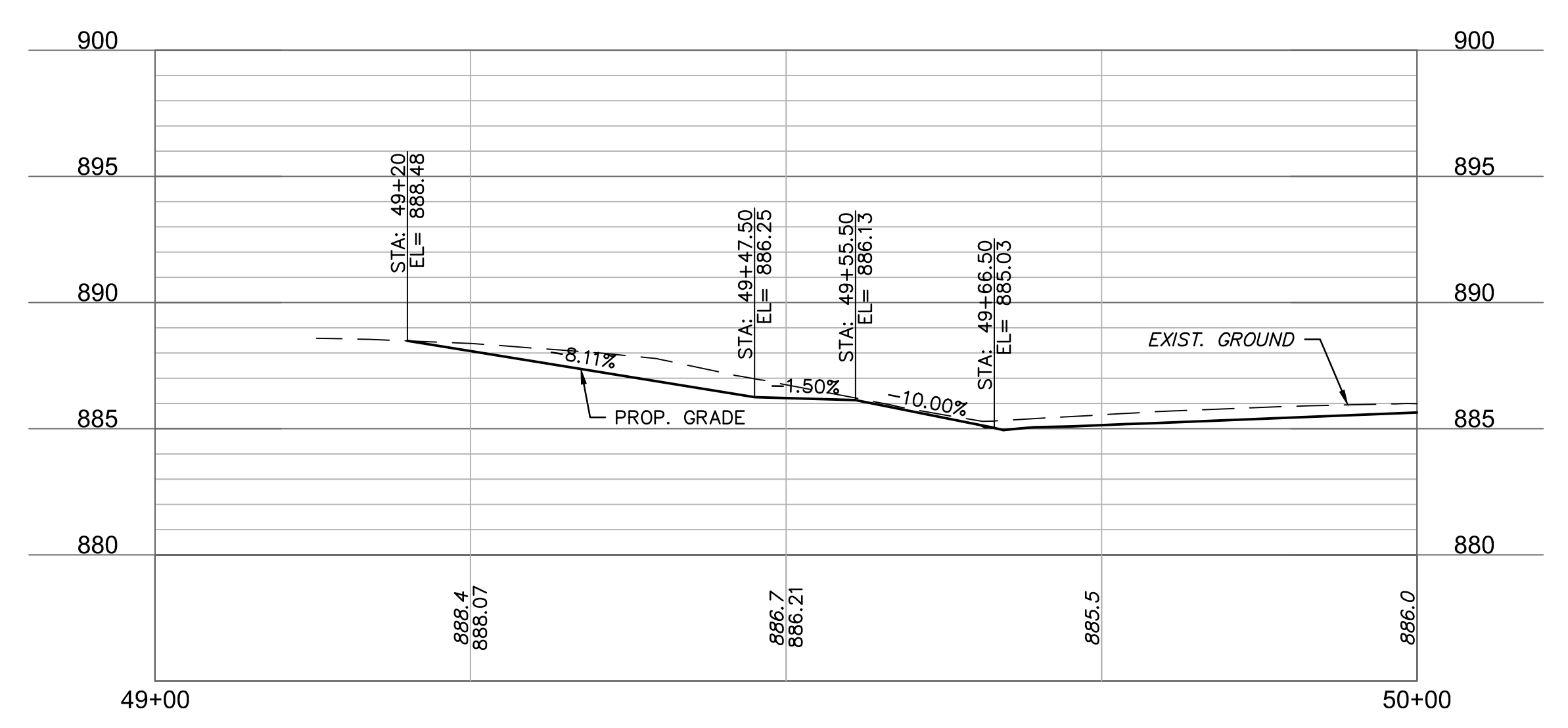

olsson

7301 West 133rd Street, Suite 200
Overland Park, KS 66213-4750
TEL 913.381.1170 www.olson.com

PRELIMINARY
NOT FOR CONSTRUCTION

REV. NO.	DATE	REVISIONS DESCRIPTION	BY

DRIVEWAY PLAN & PROFILES

23RD STREET RECONSTRUCTION & WATER MAIN REPLACEMENT
HASKELL BRIDGE TO 600 FEET EAST OF ANDERSON ROAD

LAWRENCE, KANSAS

2021

drawn by: CJC
 checked by: PBM
 approved by: PBM
 QA/QC by: REB
 project no.: 020-2348
 drawing no.: I_DRIVE02_0202348
 date: 12-18-2020

SHEET
61 of 206

DWG: F:\2020\2001-2500\020-2348\40-Design\AutoCAD\Final Plots\Sheets\DRIVEWAY LAYOUTS\I_DRIVE02_0202348.dwg
 DATE: Dec 18, 2020 10:31am XREFS: I_DRIVE02_0202348 V_XREFS: I_DRIVE02_0202348 USER: aurbonek

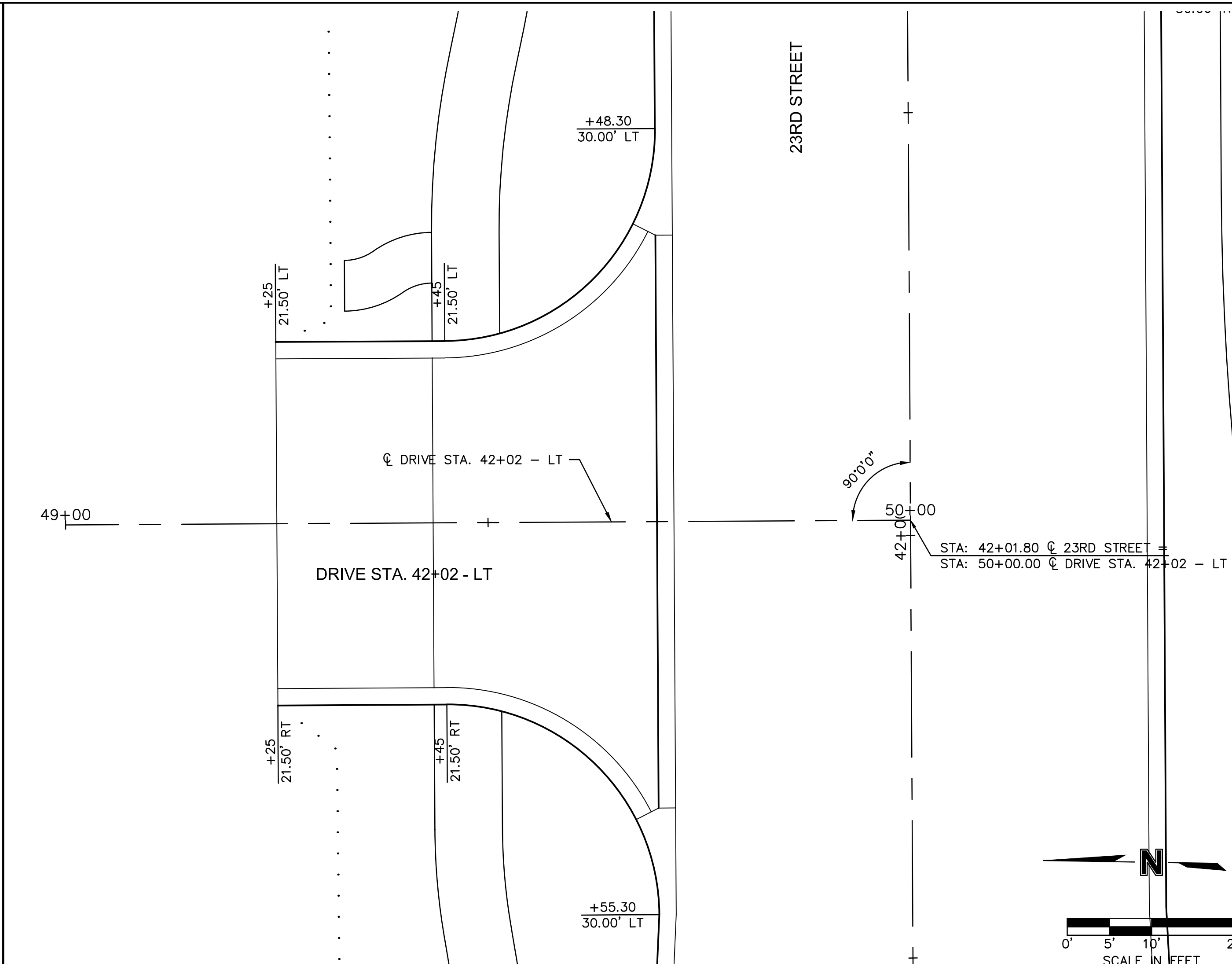
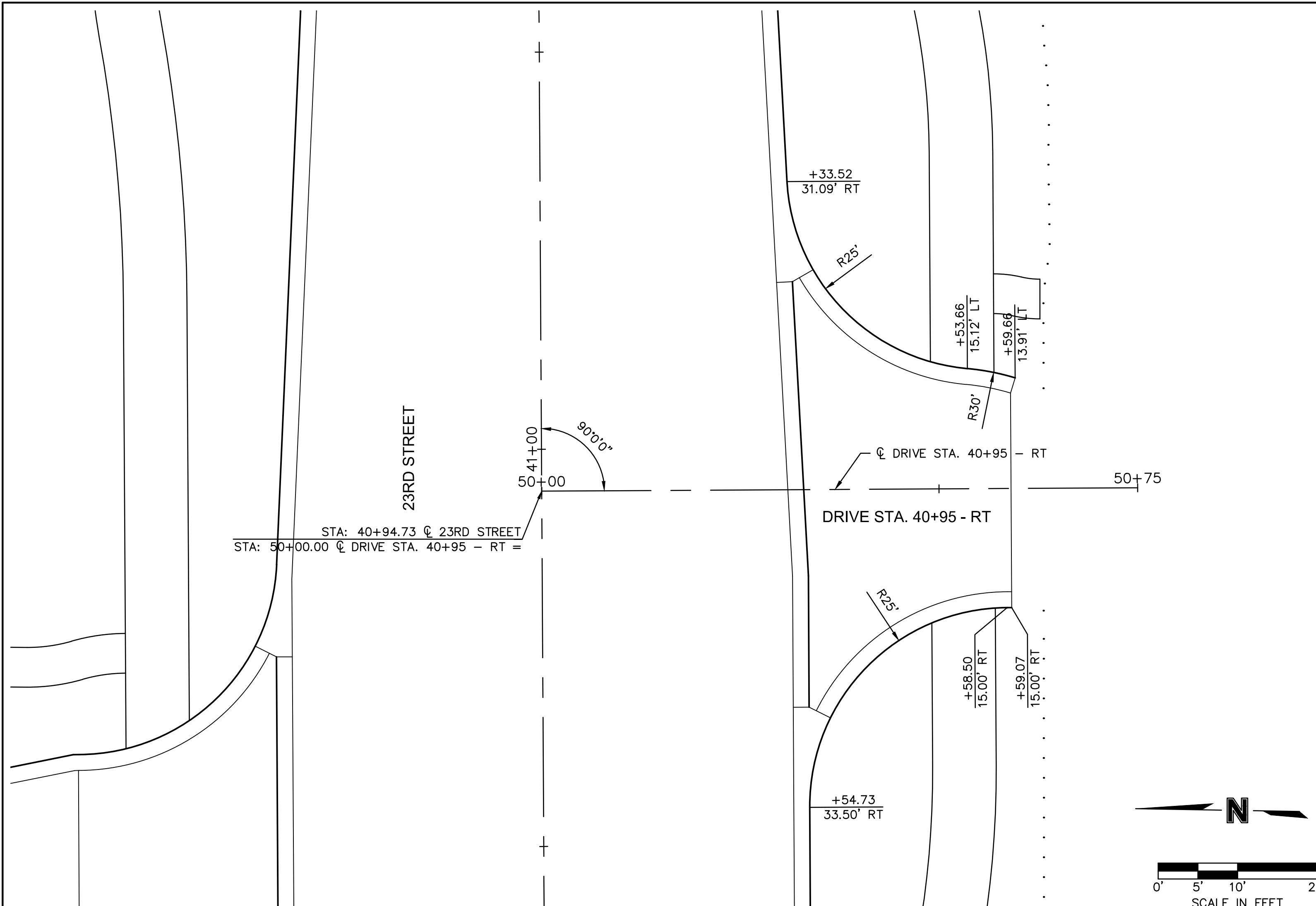

DRIVE STA. 40+95 - RT (50+00 - 50+75)

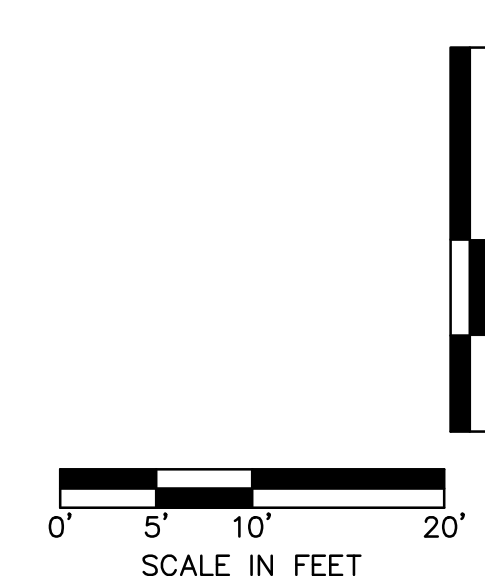
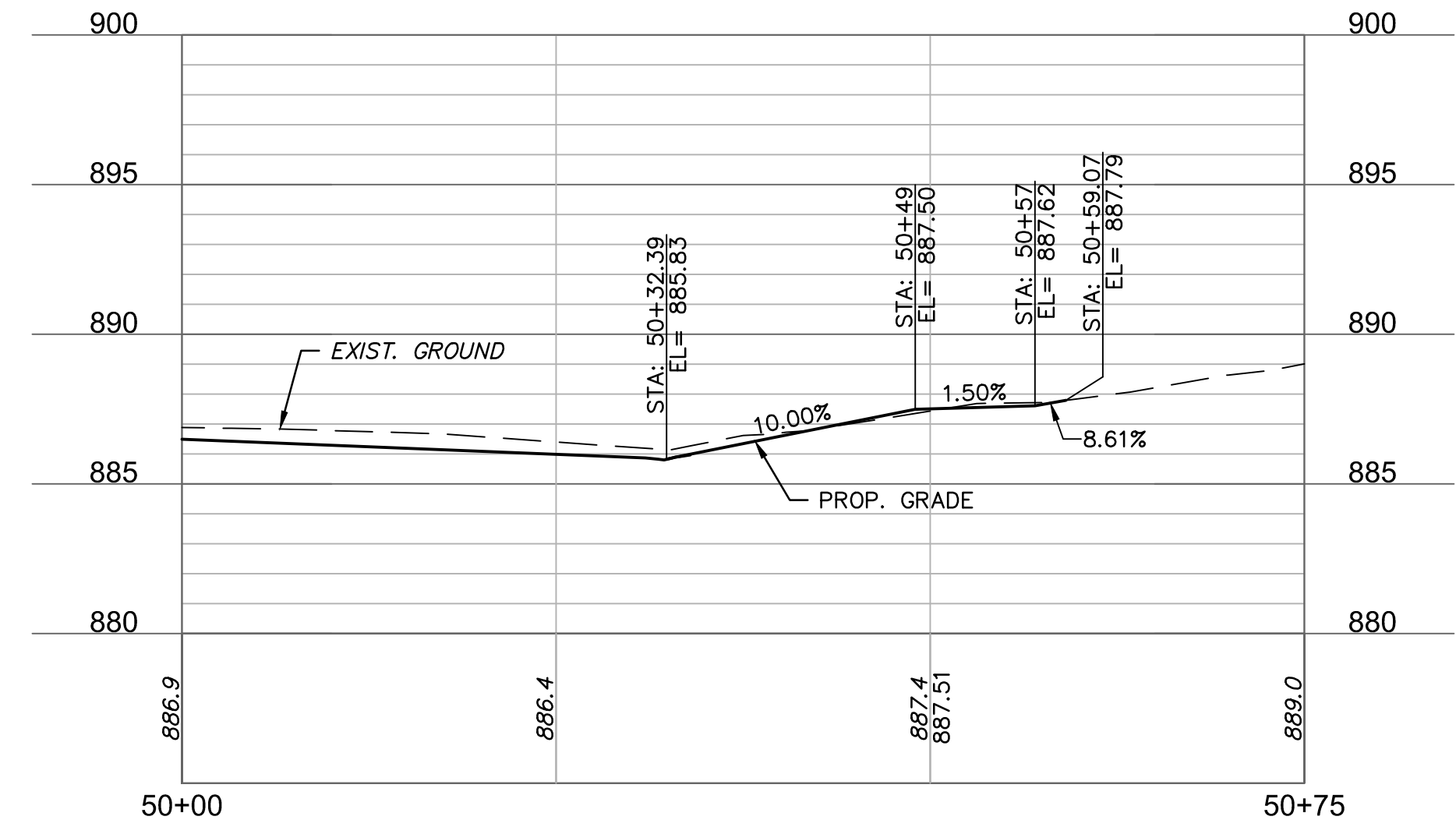

DRIVE STA. 42+02 - LT (49+00 - 50+00)

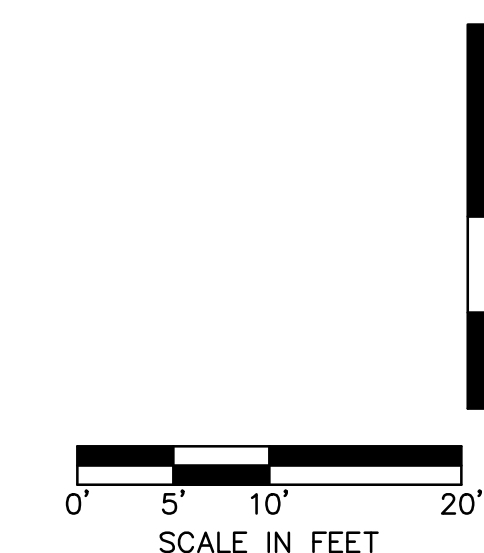
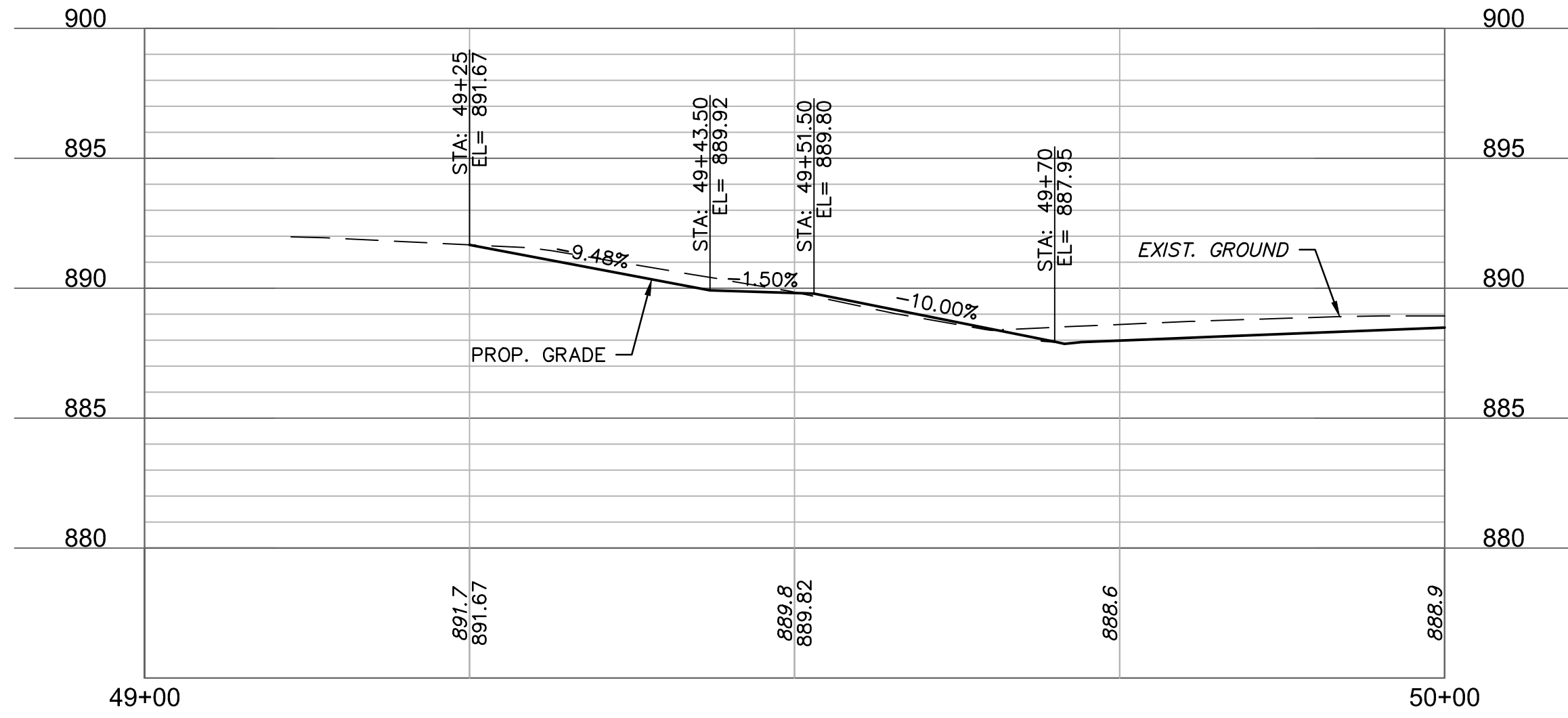

olsson

7301 West 133rd Street, Suite 200
 Overland Park, KS 66213-4750
 TEL 913.381.1170 www.olson.com

PRELIMINARY
 NOT FOR CONSTRUCTION

REV. NO.	DATE	REVISIONS DESCRIPTION	BY

DRIVEWAY PLAN & PROFILES

23RD STREET RECONSTRUCTION & WATER MAIN REPLACEMENT
 HASKELL BRIDGE TO 600 FEET EAST OF ANDERSON ROAD

LAWRENCE, KANSAS

2021

drawn by: CJC
 checked by: PBM
 approved by: PBM
 QA/QC by: RBK
 project no.: 020-2348
 drawing no.: I_DRIVE02_0202348
 date: 12-18-2020

SHEET
62 of 206

USER: aurbenek

DWG: F:\2020\2001-2500\020-2348\10-Design\AutoCAD\Print Plots\Sheets\DRIVEWAY_LAYOUTS\I_DRIVE02_0202348.dwg
DATE: Dec 18, 2020 10:31am XREFS: T\FBK_0202348 V_XTOP_0202348

DRIVE STA. 43+10 - RT (50+00 - 50+75)

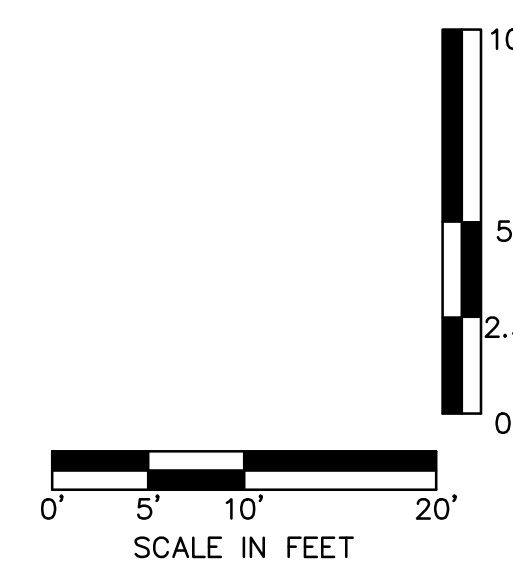
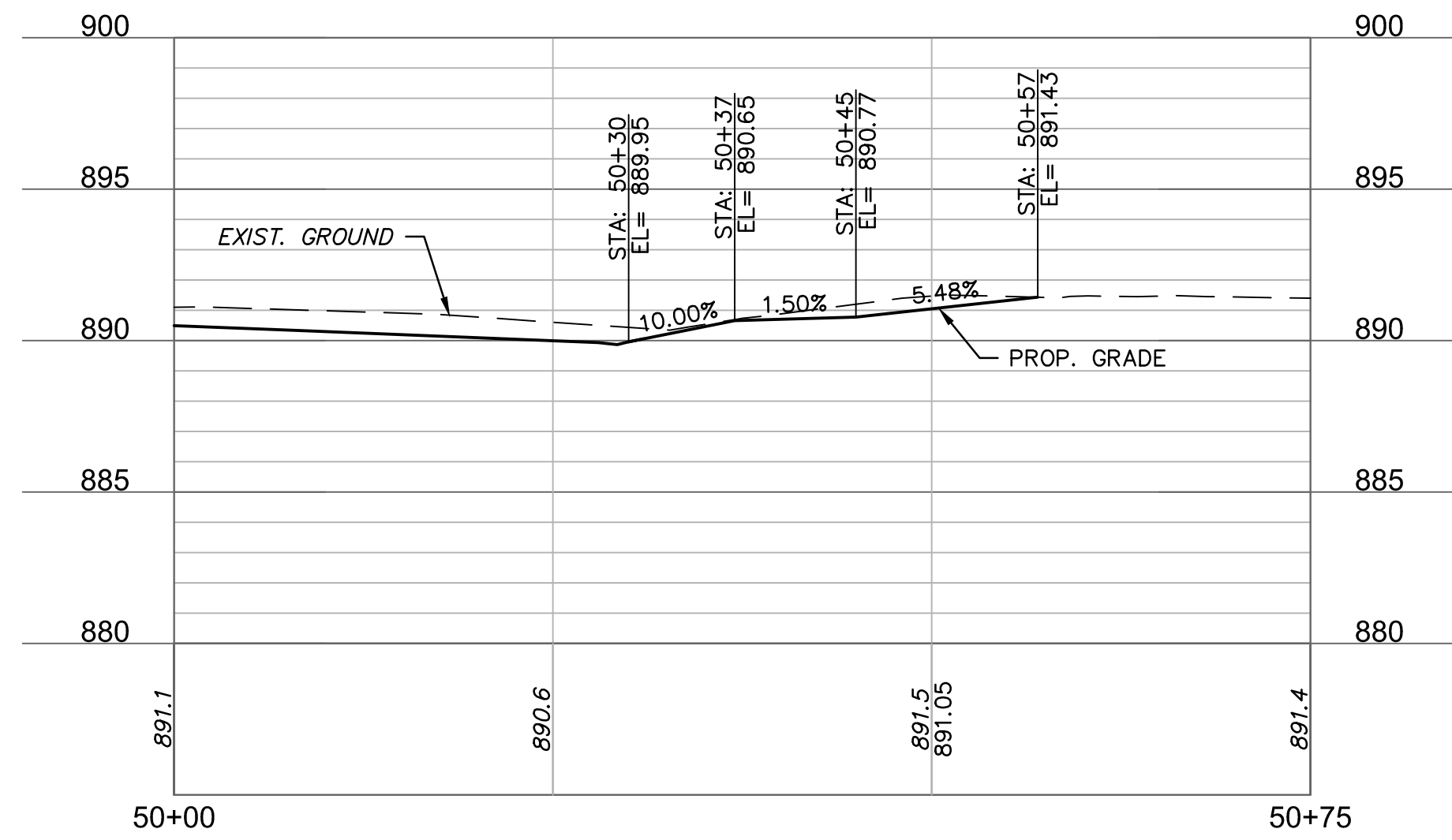

DRIVE STA. 44+37 - RT (50+00 - 50+75)

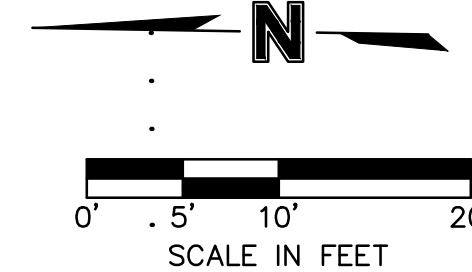
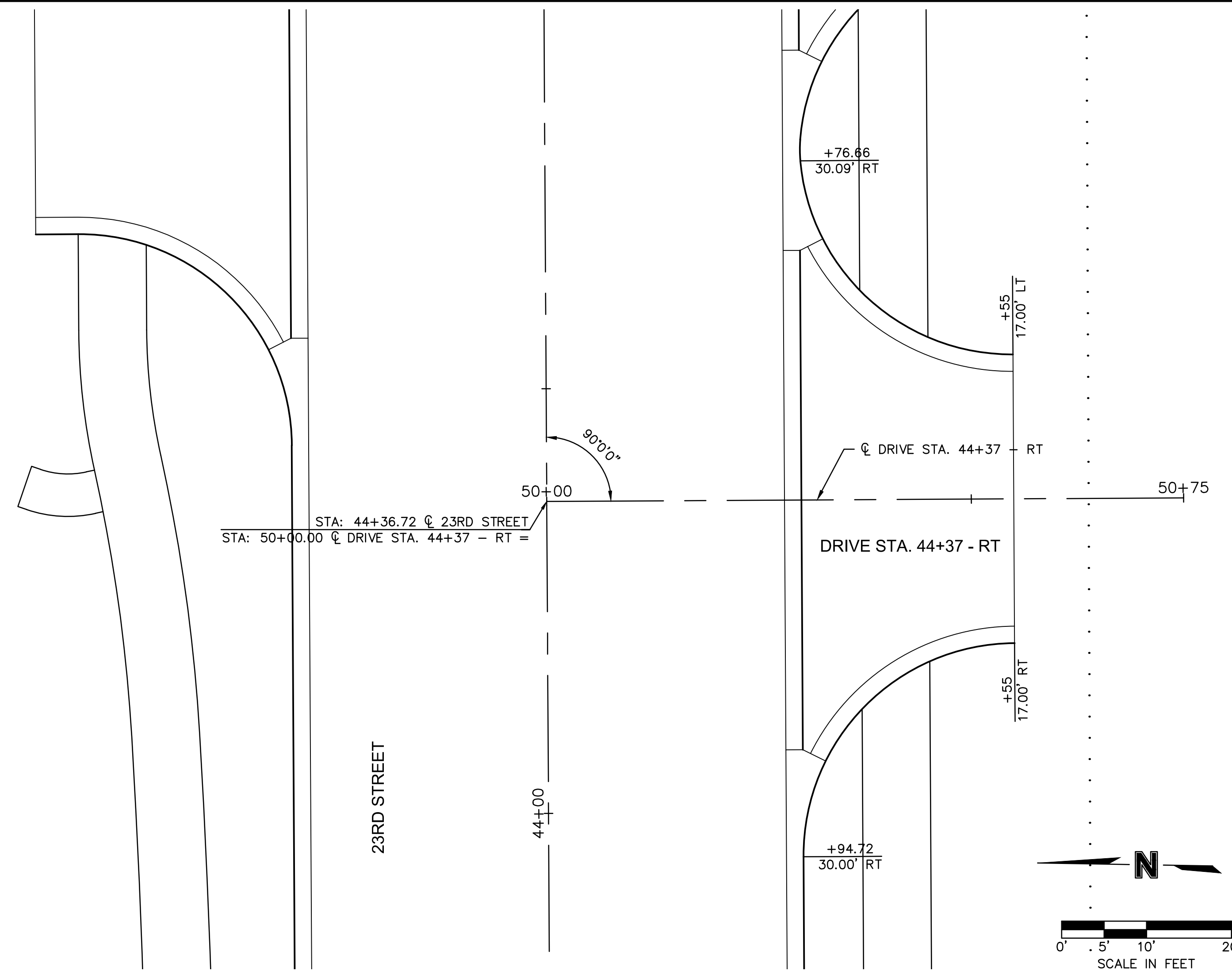
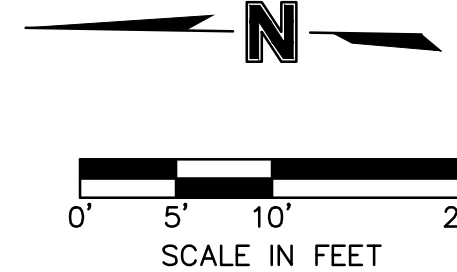
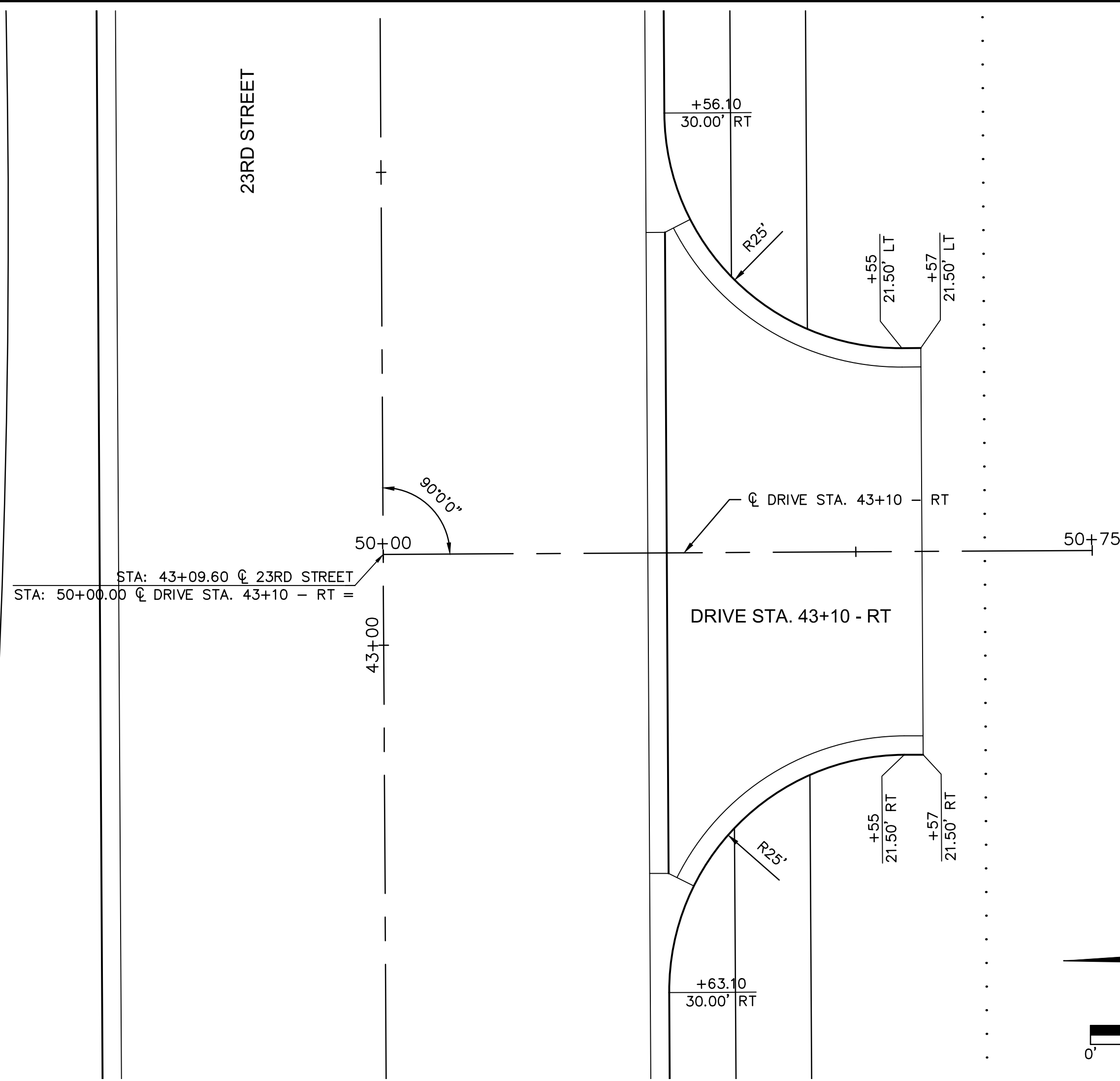
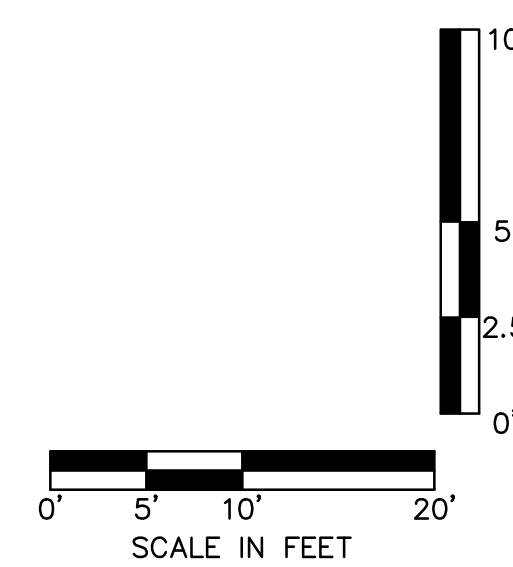
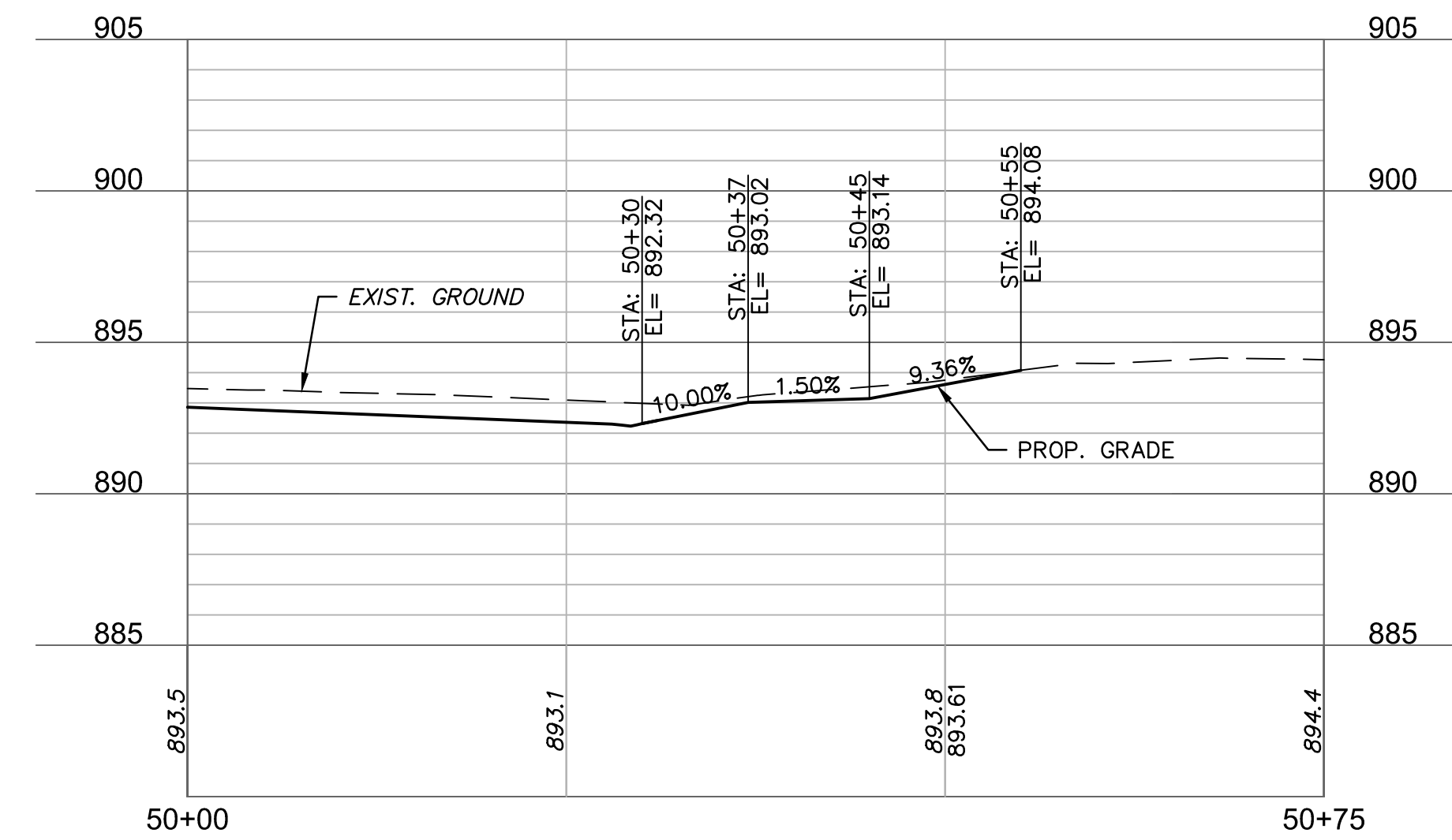

PRELIMINARY
NOT FOR CONSTRUCTION

REV. NO.	DATE	REVISIONS DESCRIPTION	BY

DRIVEWAY PLAN & PROFILES

23RD STREET RECONSTRUCTION & WATER MAIN REPLACEMENT
HASKELL BRIDGE TO 600 FEET EAST OF ANDERSON ROAD
LAWRENCE, KANSAS

2021

drawn by: CJC
checked by: PBM
approved by: PBM
QA/QC by: RBK
project no.: 020-2348
drawing no.: I_DRIVE02_0202348
date: 12-18-2020

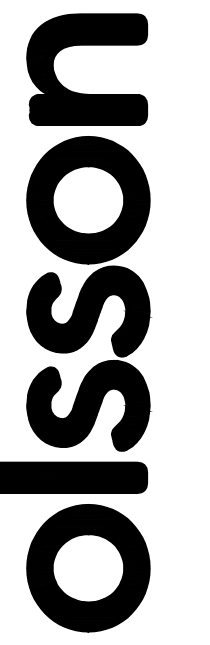

7301 West 133rd Street, Suite 200
Overland Park, KS 66213-4750
TEL 913.381.1170 www.olsson.com

DWG: F:\2020\2001-2500\020-2348\10-Design\AutoCAD\Final Plans\Sheets\DRIVEWAY LAYOUTS\I_DRIVEWAY_0202348.dwg
 DATE: Dec 18, 2020 10:32am XREFS: T_PBASE_0202348 V_XTOPO_0202348 USER: aurbonek

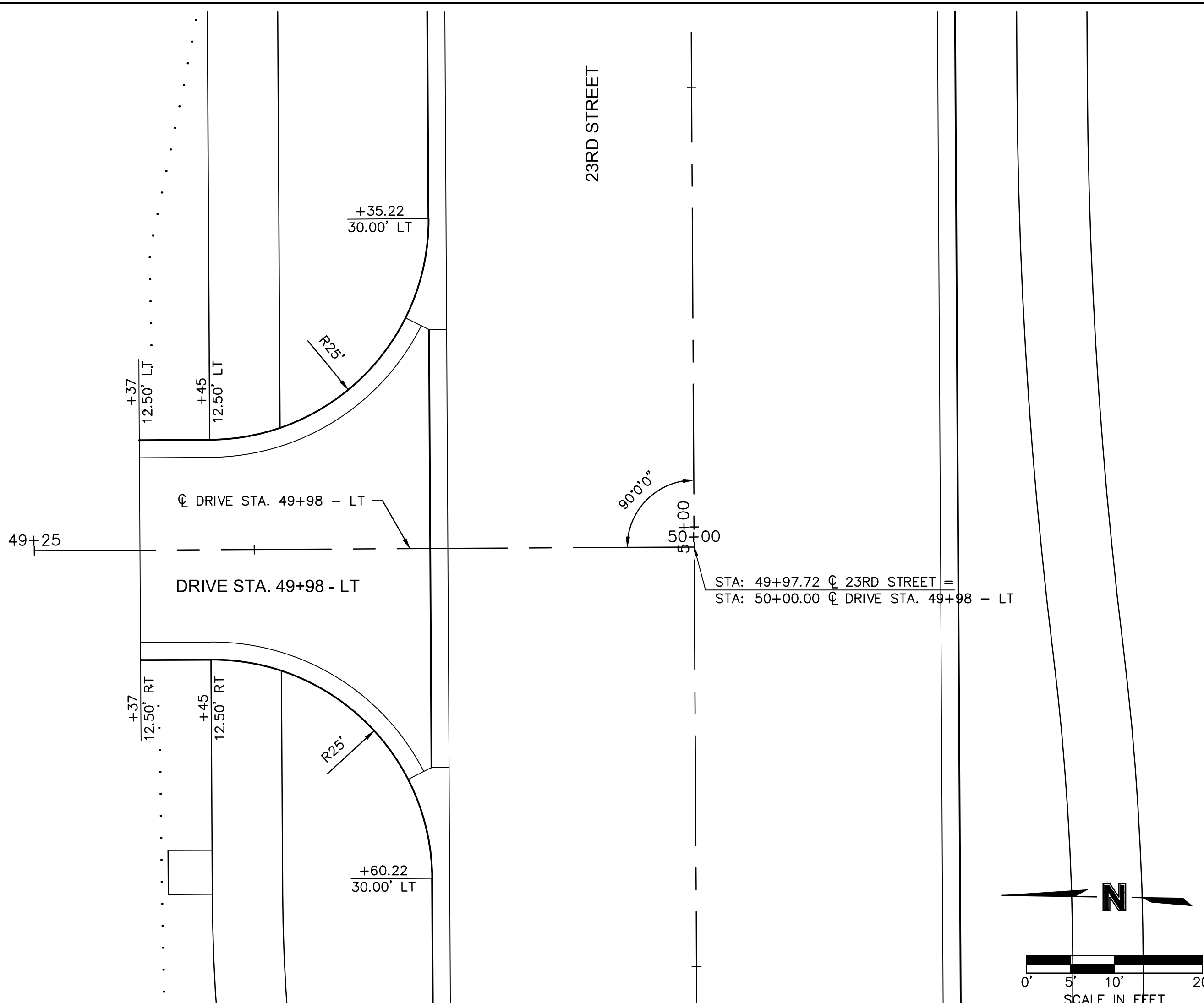
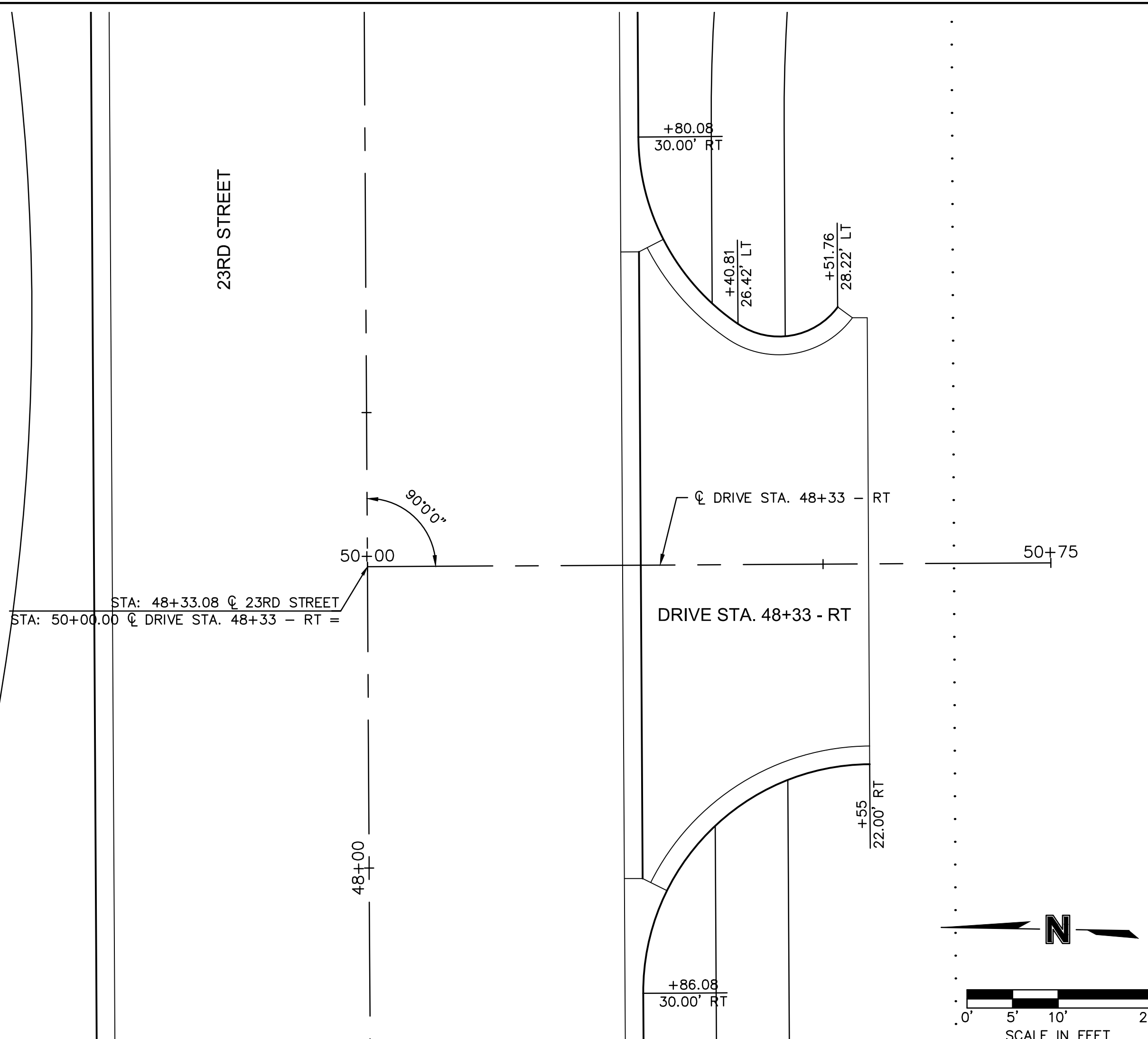

DRIVE STA. 48+33 - RT (50+00 - 50+75)

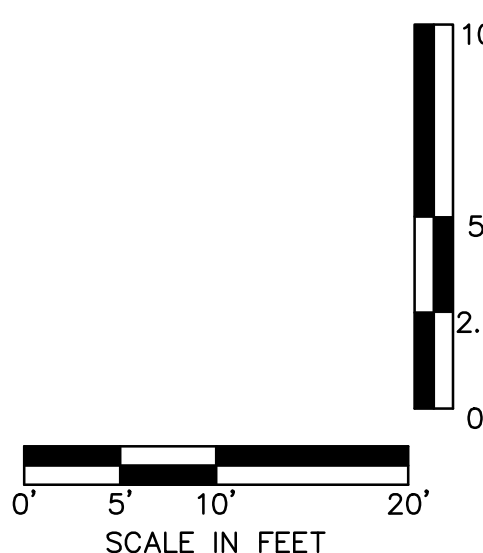
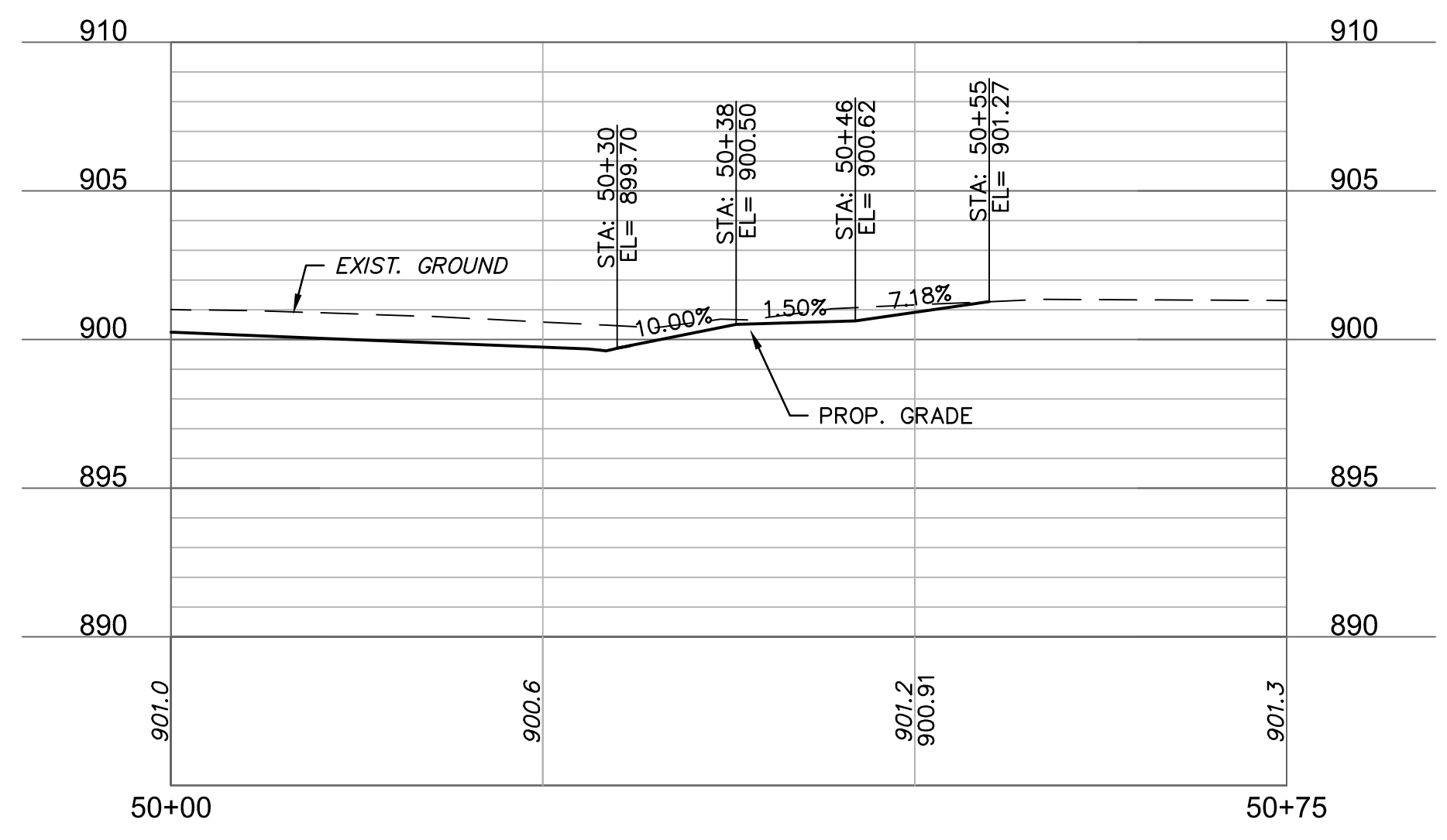

DRIVE STA. 49+98 - LT (49+25 - 50+00)

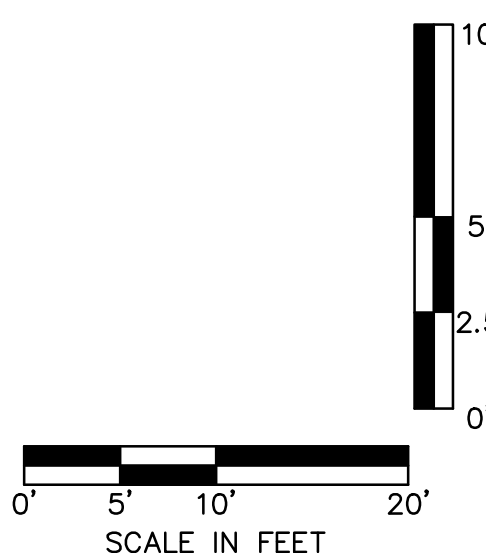

olsson

7301 West 133rd Street, Suite 200
Overland Park, KS 66213-4750
TEL 913.381.1170 www.olsson.com

PRELIMINARY
NOT FOR CONSTRUCTION

REV. NO.	DATE	REVISIONS DESCRIPTION	BY

DRIVEWAY PLAN & PROFILES

23RD STREET RECONSTRUCTION & WATER MAIN REPLACEMENT
HASKELL BRIDGE TO 600 FEET EAST OF ANDERSON ROAD

LAWRENCE, KANSAS

2021

drawn by: CJC
 checked by: PBM
 approved by: PBM
 QA/QC by: PBM
 project no.: 020-2348
 drawing no.: I_DRIVEWAY_0202348
 date: 12-18-2020

SHEET
65 of 206

DWG: F:\2020\2001-2500\020-2348\10-Design\AutoCAD\Final Plans\Sheets\DRIVEWAY LAYOUTS\I_DRV03_0202348.dwg
 DATE: Dec 18, 2020 10:33am XREFS: T_PBASE_0202348 V_XTOPO_0202348 USER: aurbonek

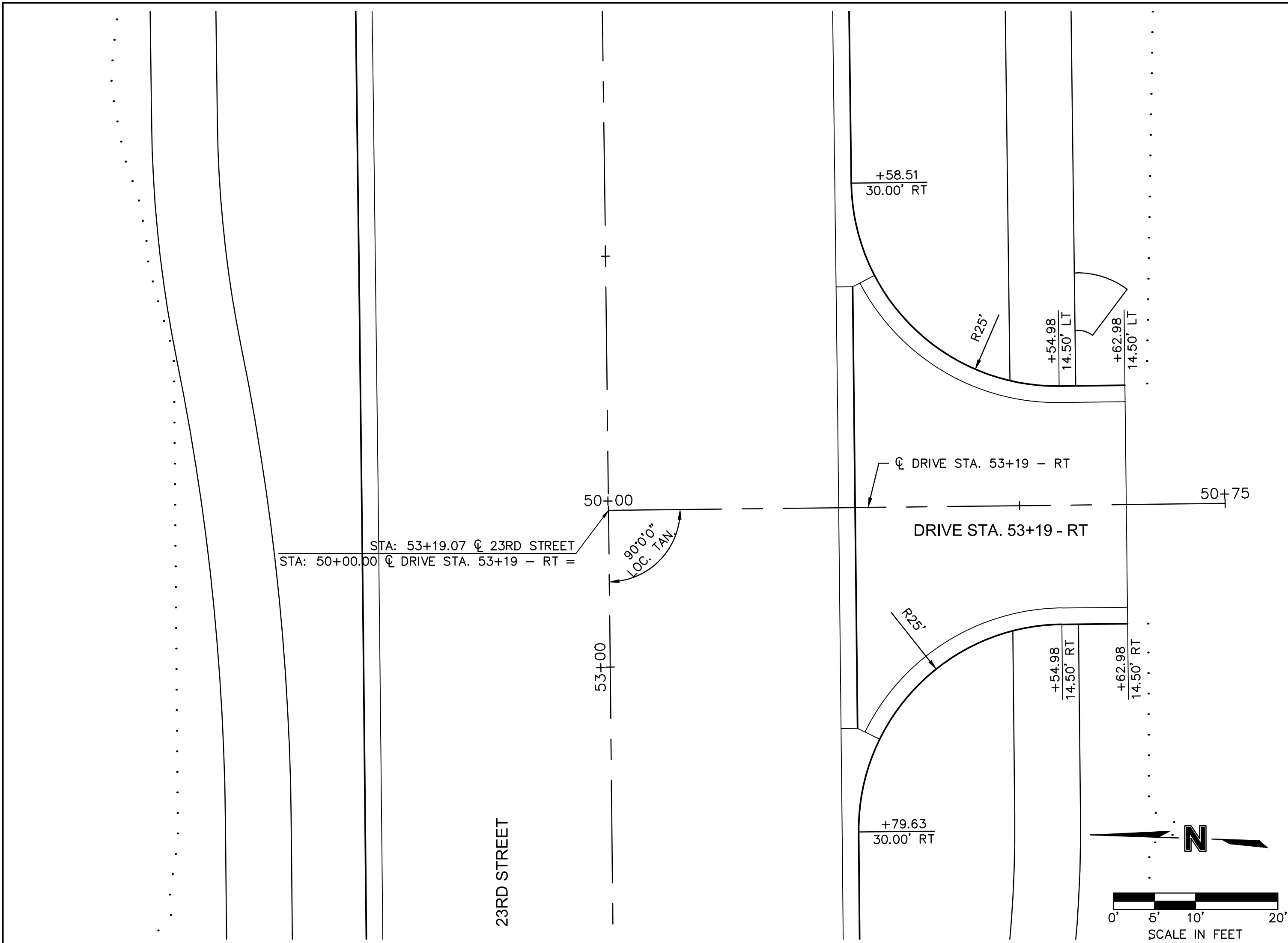

DRIVE STA. 53+19 - RT (50+00 - 50+75)

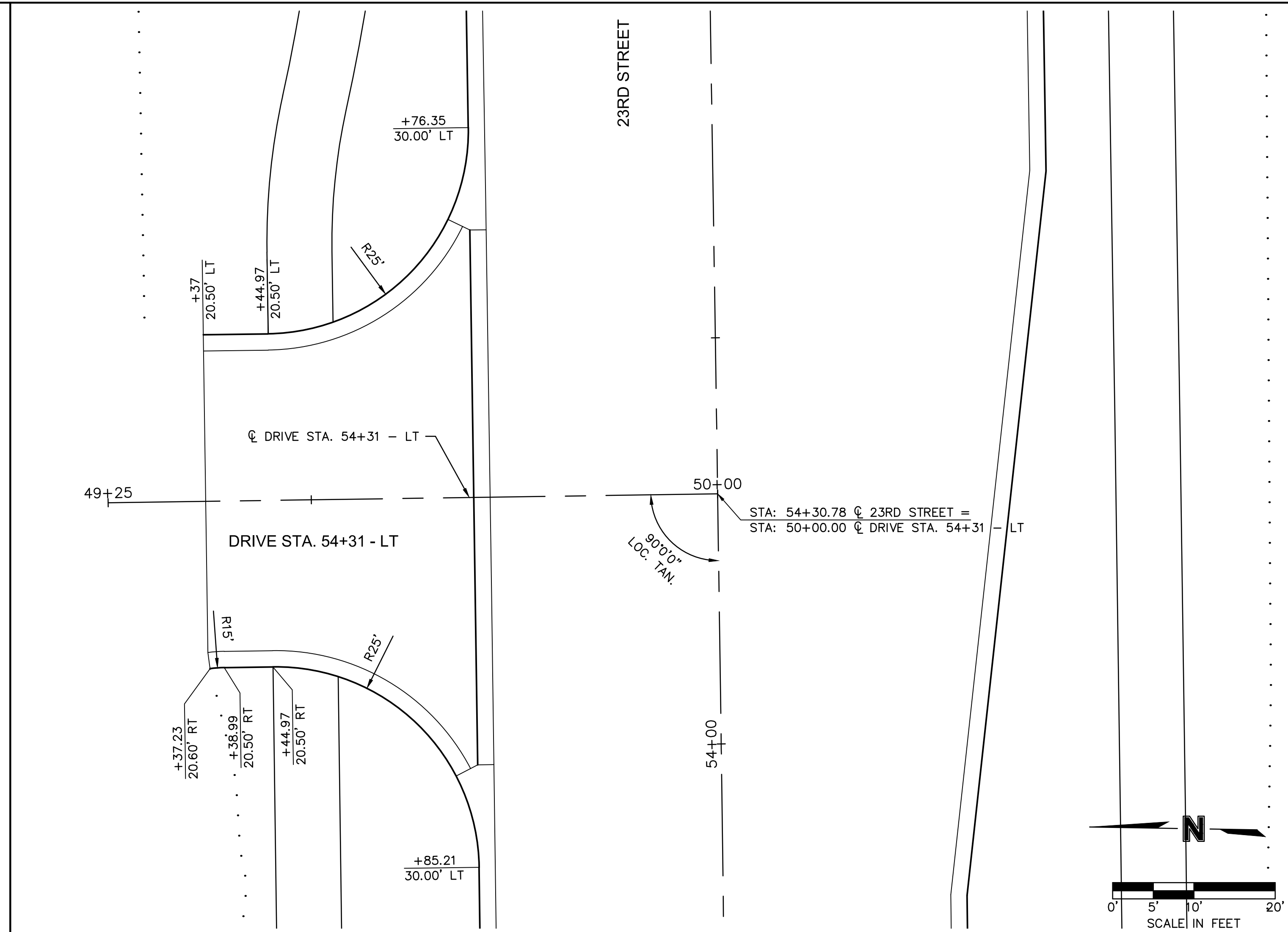
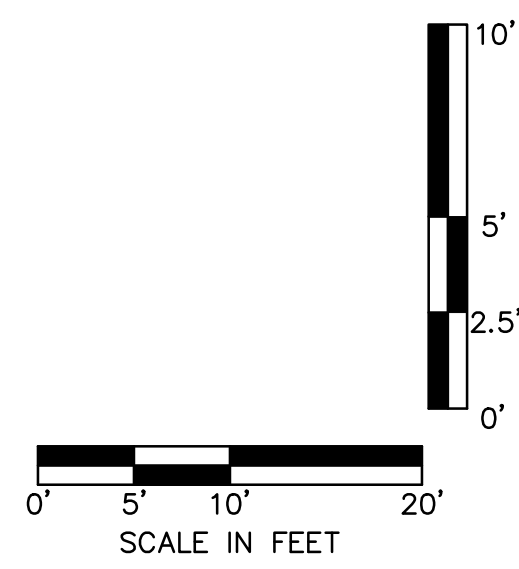
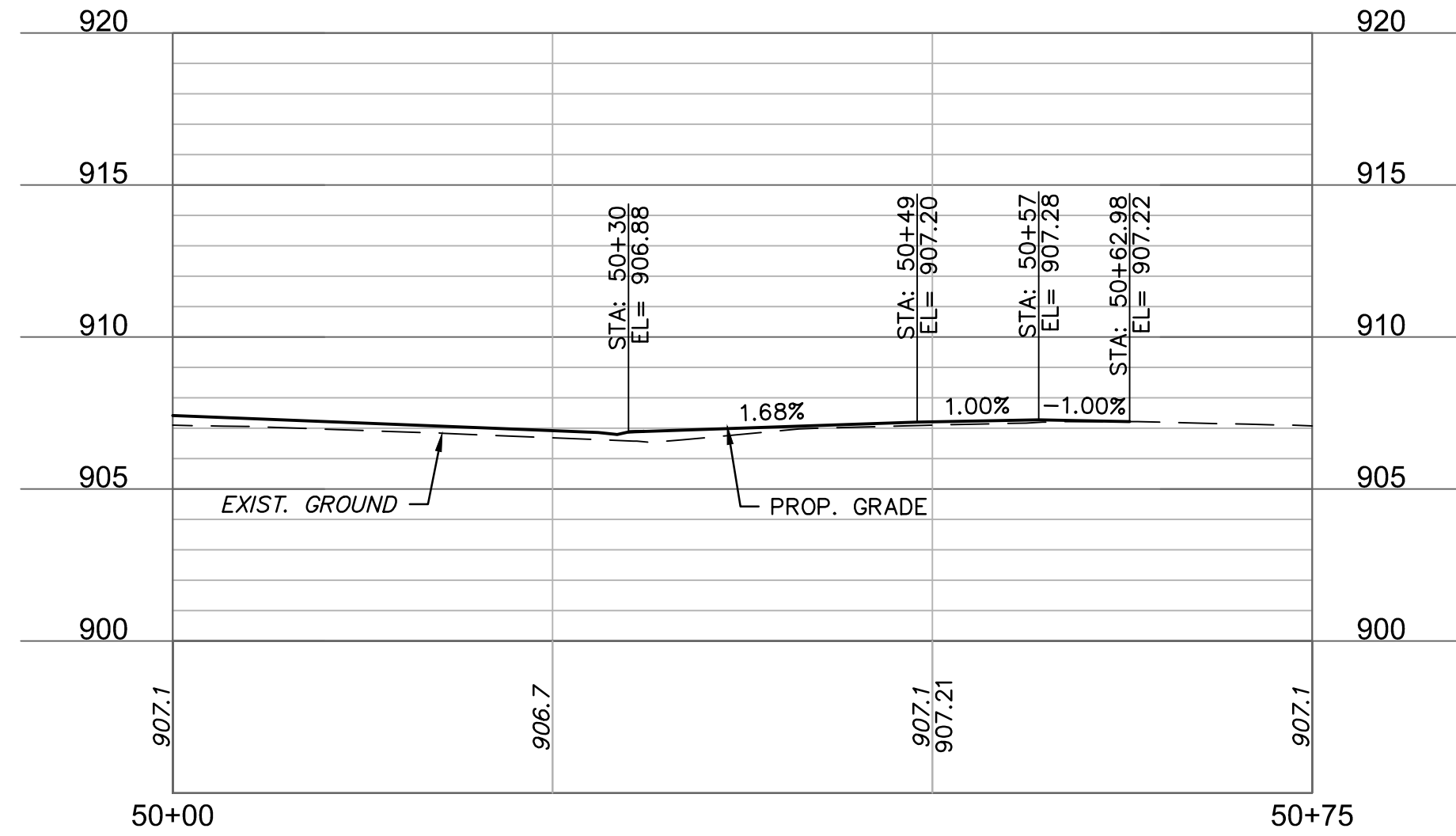

DRIVE STA. 54+31 - LT (49+25 - 50+00)

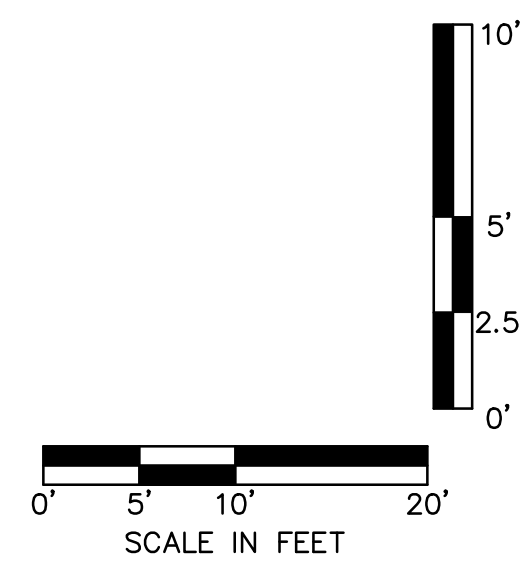
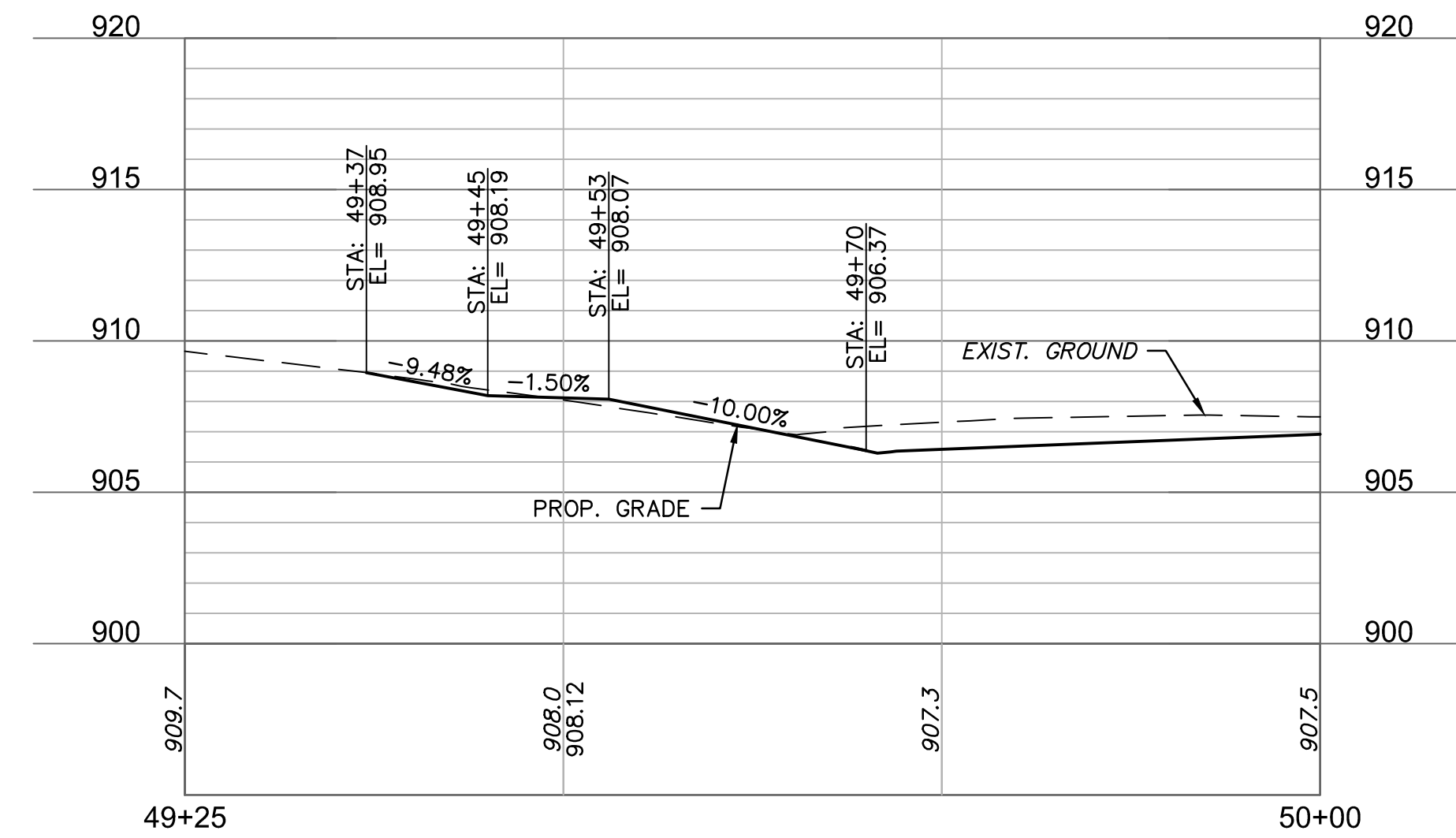

7301 West 133rd Street, Suite 200
Overland Park, KS 66213-4750
TEL 913.381.1170 www.olsson.com

PRELIMINARY
NOT FOR CONSTRUCTION

REV. NO.	DATE	REVISIONS DESCRIPTION	BY

DRIVEWAY PLAN & PROFILES

23RD STREET RECONSTRUCTION & WATER MAIN REPLACEMENT
HASKELL BRIDGE TO 600 FEET EAST OF ANDERSON ROAD

LAWRENCE, KANSAS

2021

drawn by: CJC
 checked by: PBM
 approved by: PBM
 QA/QC by: PBM
 project no.: 020-2348
 drawing no.: I_DRV03_0202348
 date: 12-18-2020

SHEET
67 of 206

DWG: F:\2020\2001-2500\020-2348\10-Design\AutoCAD\Final Plans\Sheet\DRIVEWAY LAYOUTS\I_DRV03_0202348.dwg
 DATE: Dec 18, 2020 10:33am XREFS: T_PBASE_0202348 V_XTOP_0202348 USER: aurbonek

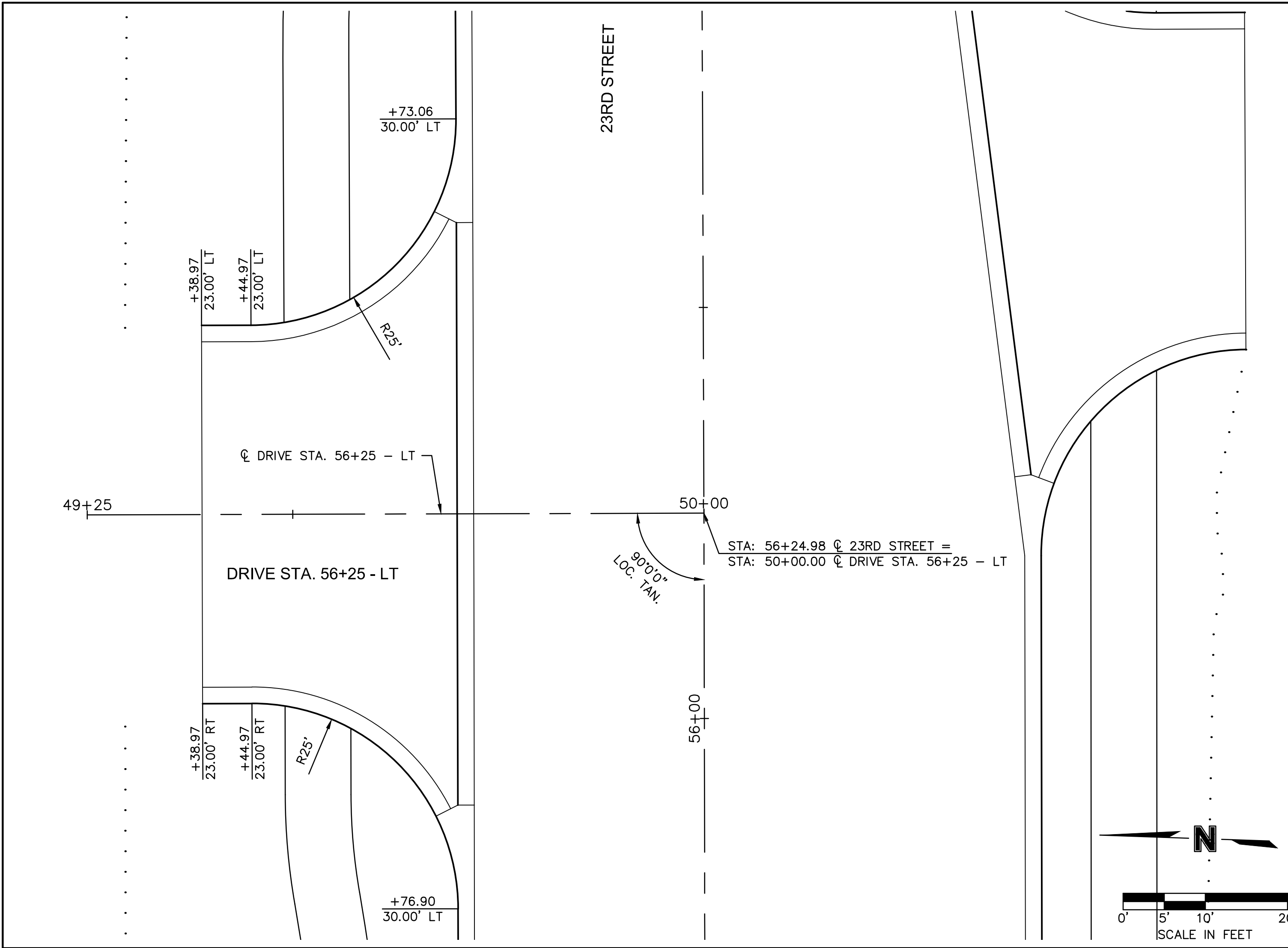

DRIVE STA. 56+25 - LT (49+25 - 50+00)

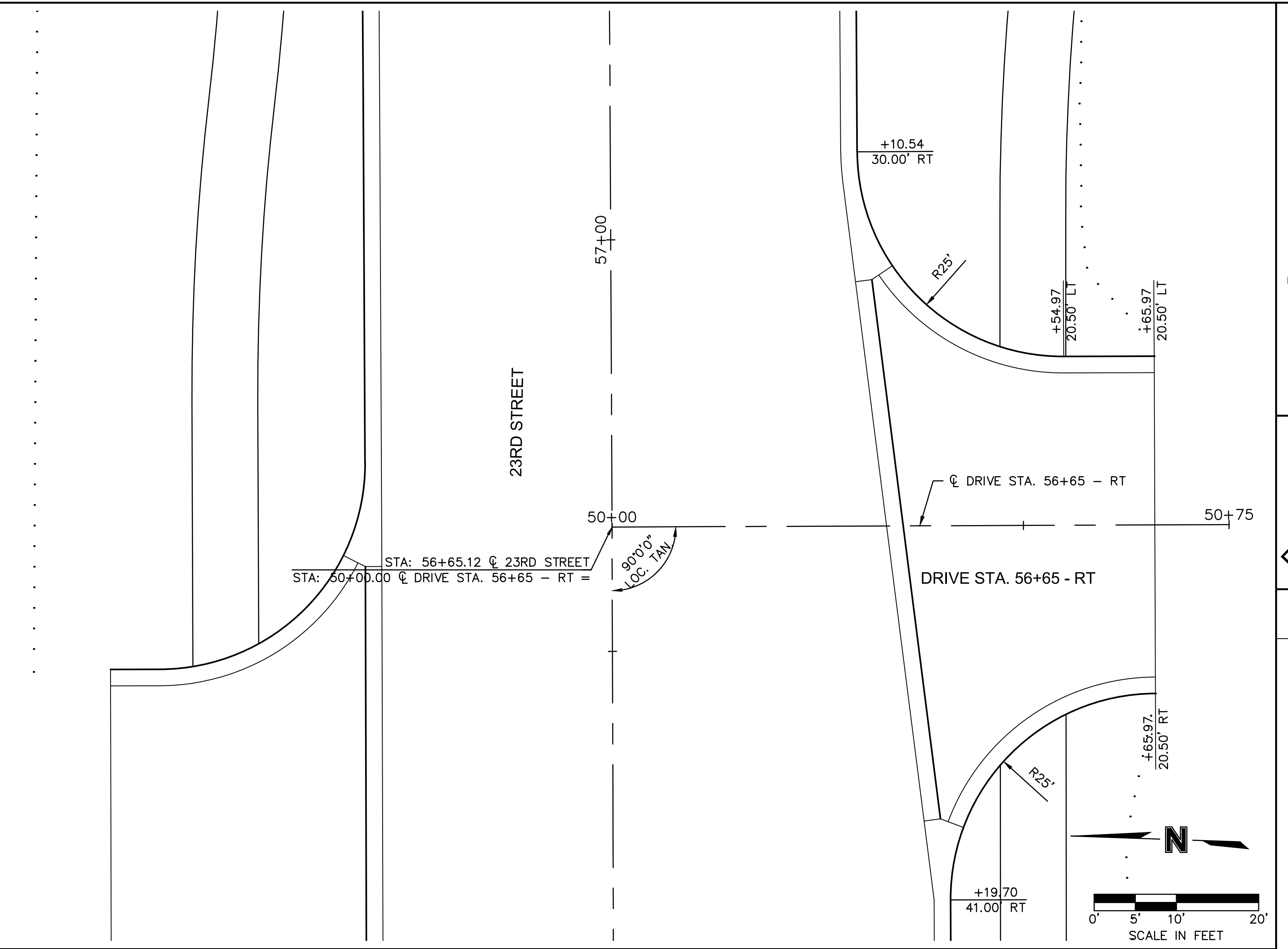
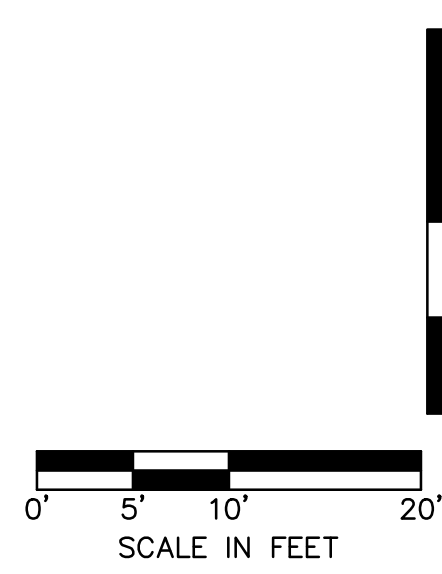
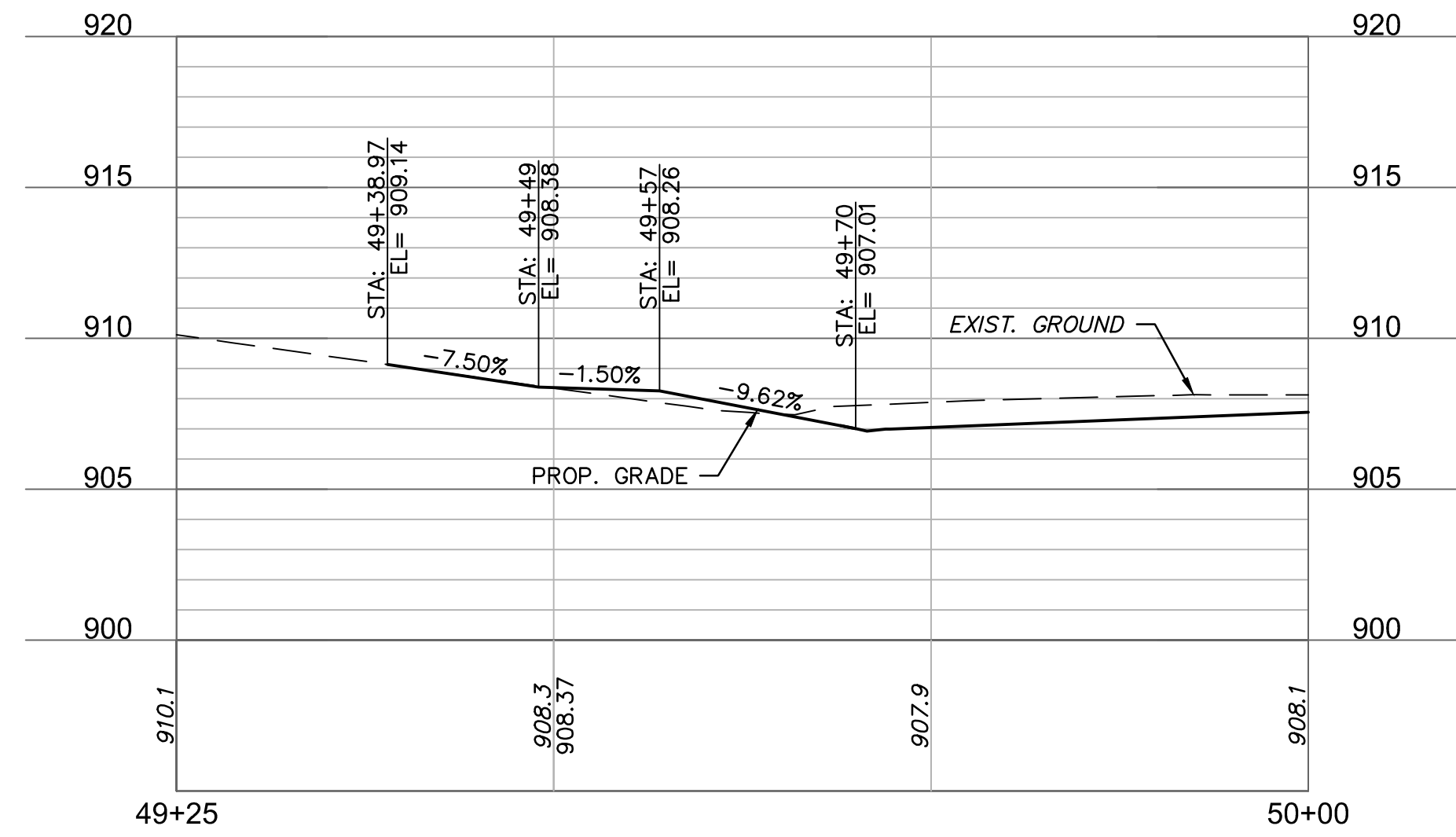

DRIVE STA. 56+65 - RT (50+00 - 50+75)

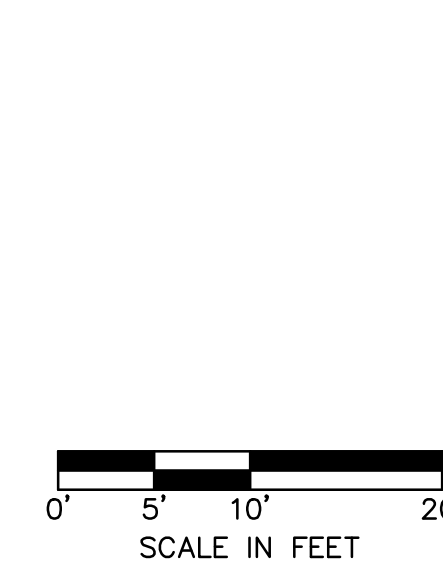
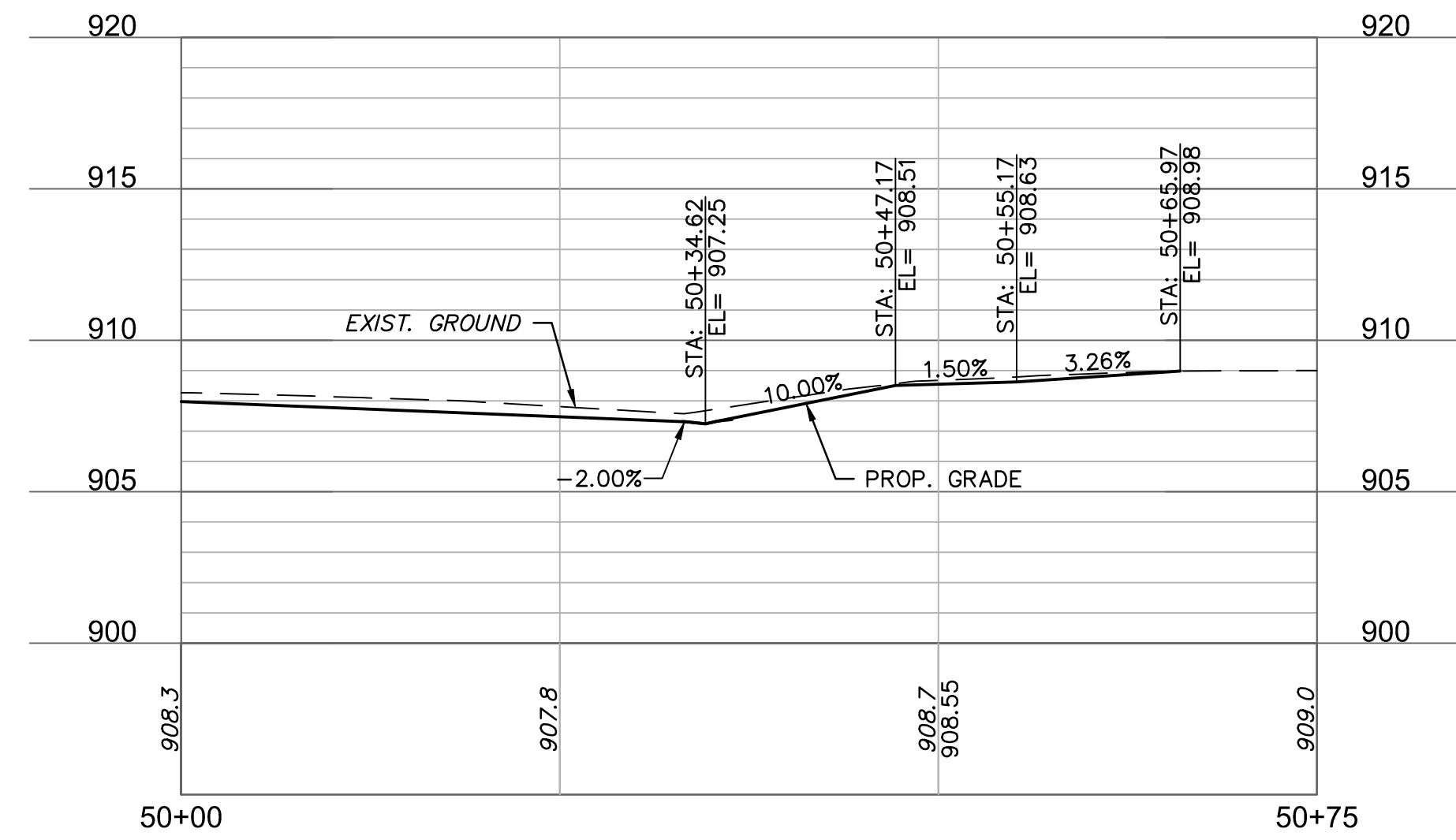

olsson

7301 West 133rd Street, Suite 200
Overland Park, KS 66213-4750
TEL 913.381.1170 www.olson.com

PRELIMINARY
NOT FOR CONSTRUCTION

REV. NO.	DATE	REVISIONS DESCRIPTION	BY

DRIVEWAY PLAN & PROFILES

23RD STREET RECONSTRUCTION & WATER MAIN REPLACEMENT
HASKELL BRIDGE TO 600 FEET EAST OF ANDERSON ROAD

LAWRENCE, KANSAS

2021

REVISIONS

drawn by: CJC
 checked by: PBM
 approved by: PBM
 QA/QC by: RBK
 project no.: 020-2348
 drawing no.: I_DRV03_0202348
 date: 12-18-2020

SHEET
68 of 206

DWG: F:\2020\0201-2500\020-2348\10-Design\AutoCAD\Print Plans\Sheet\DRIVEWAY_LAYOUTS\I_DRIVE03_0202348.dwg
 DATE: Dec 18, 2020 10:33am XREFS: T_PBASE_0202348 V_TOP_0202348 USER: aurbemek

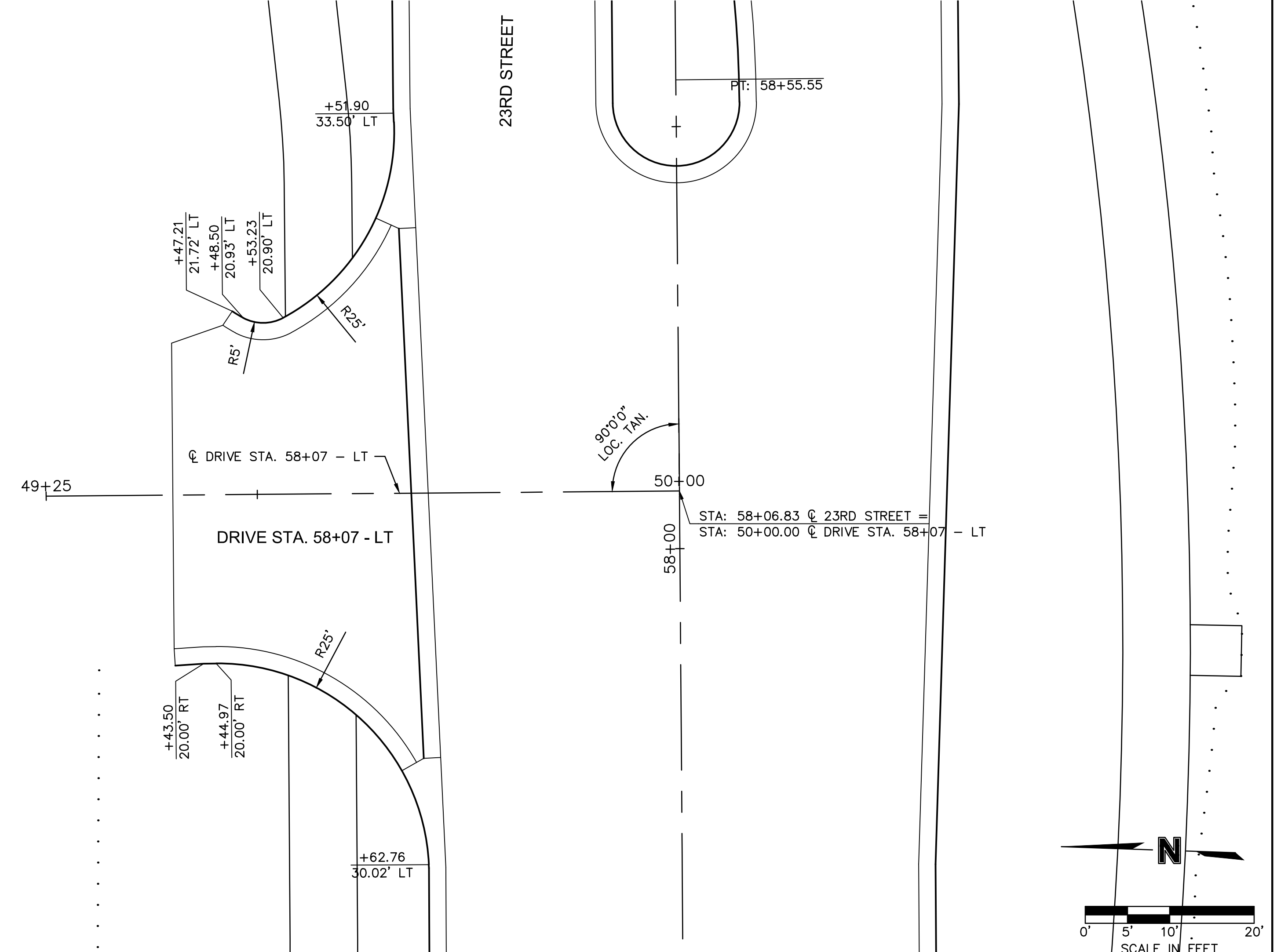

DRIVE STA. 58+07 - LT (49+25 - 50+00)

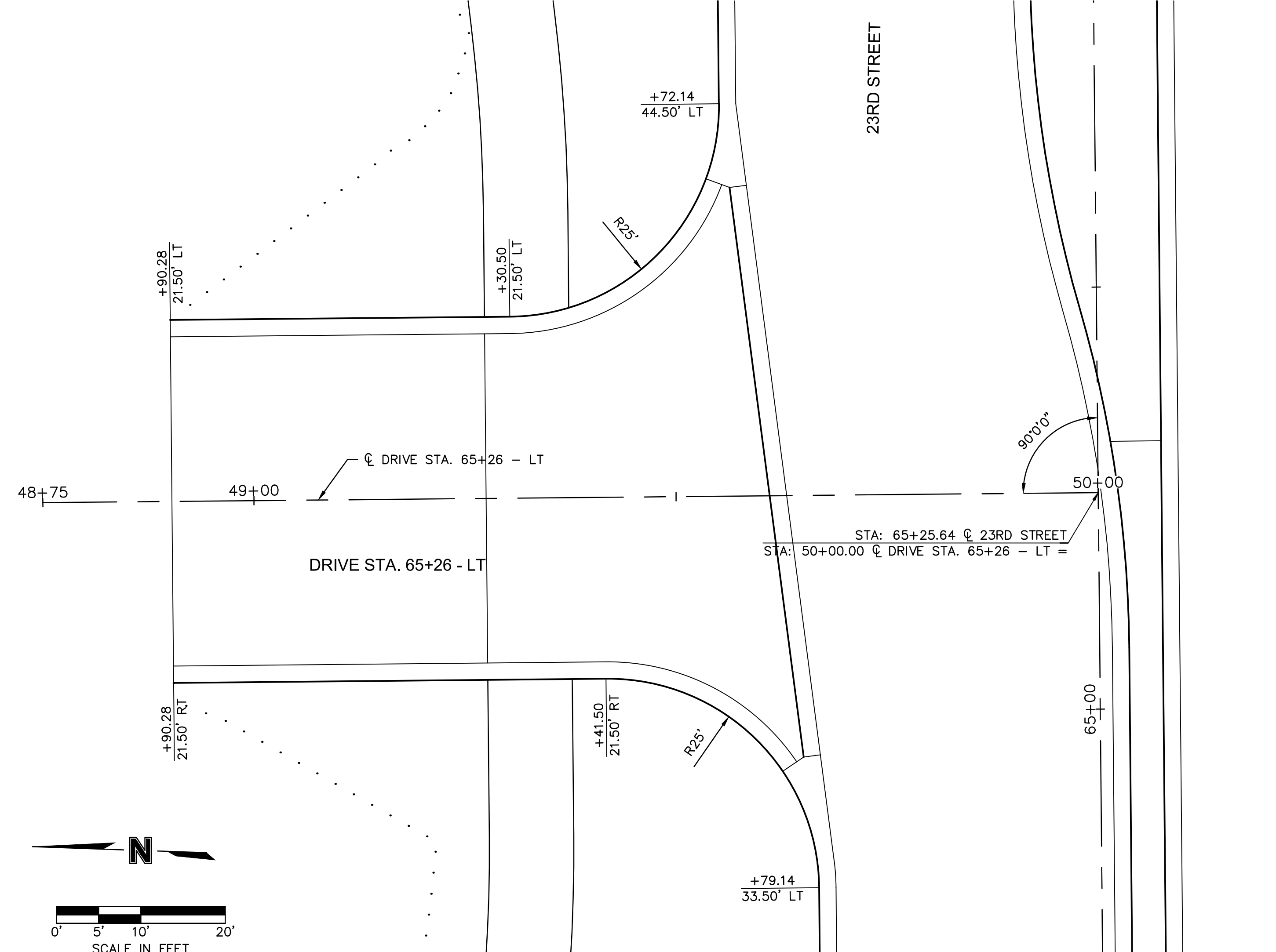
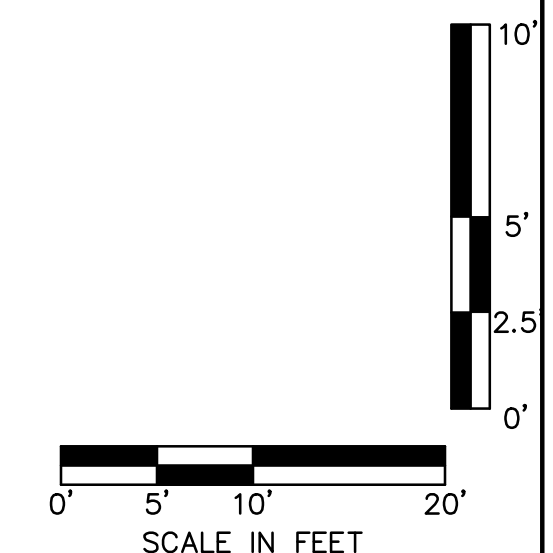
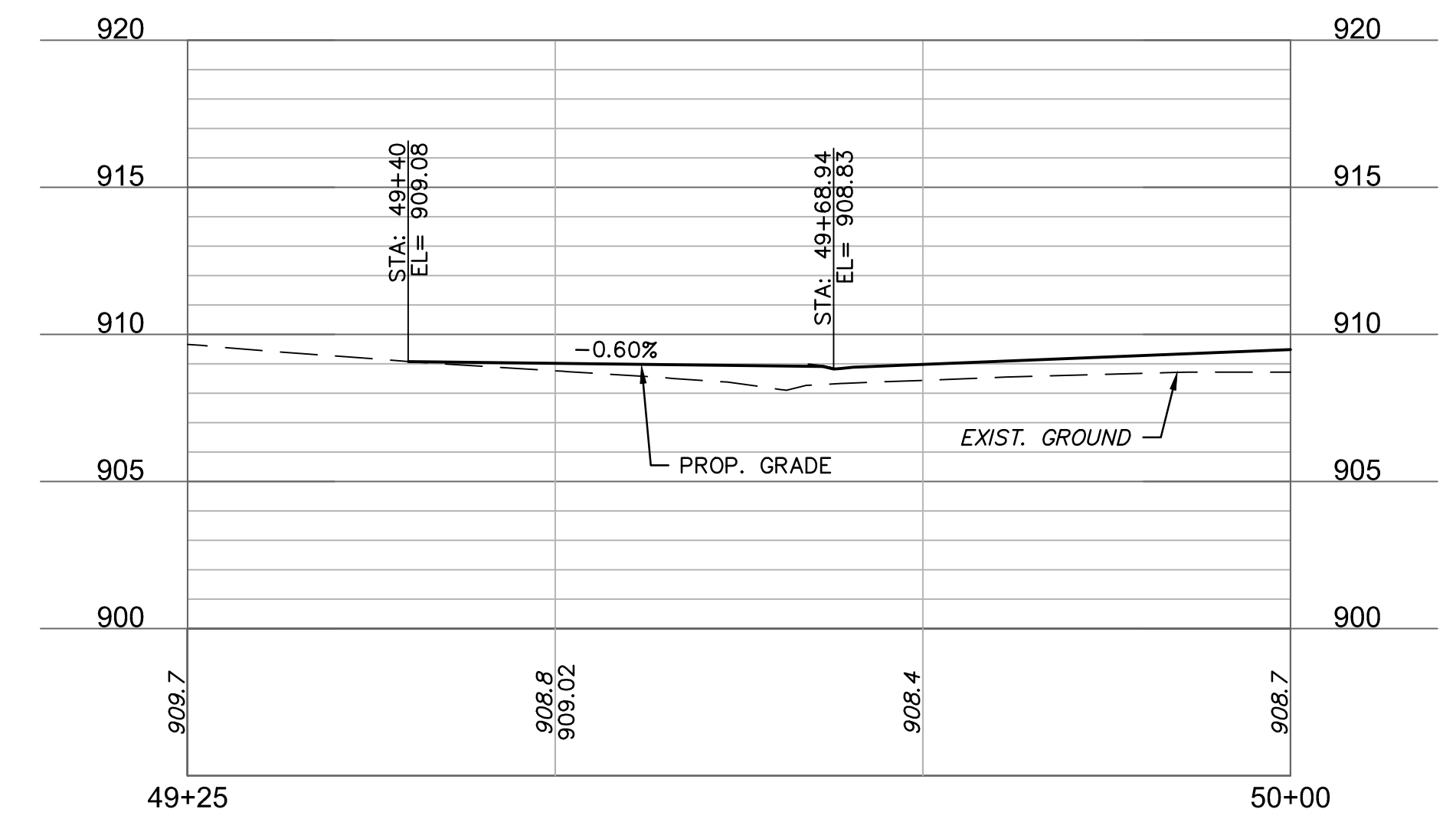

DRIVE STA. 65+26 - LT (48+75 - 50+00)

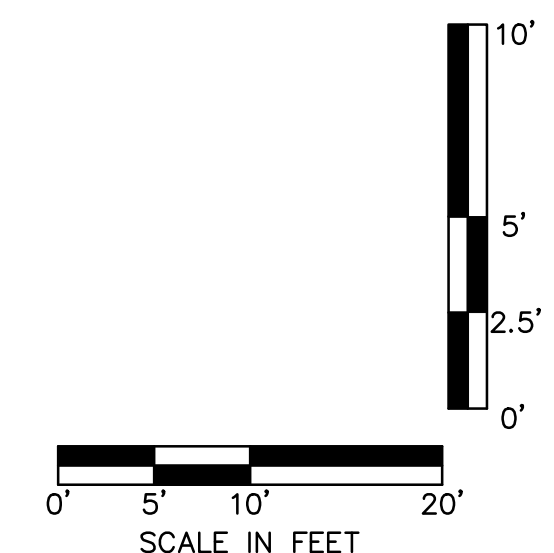
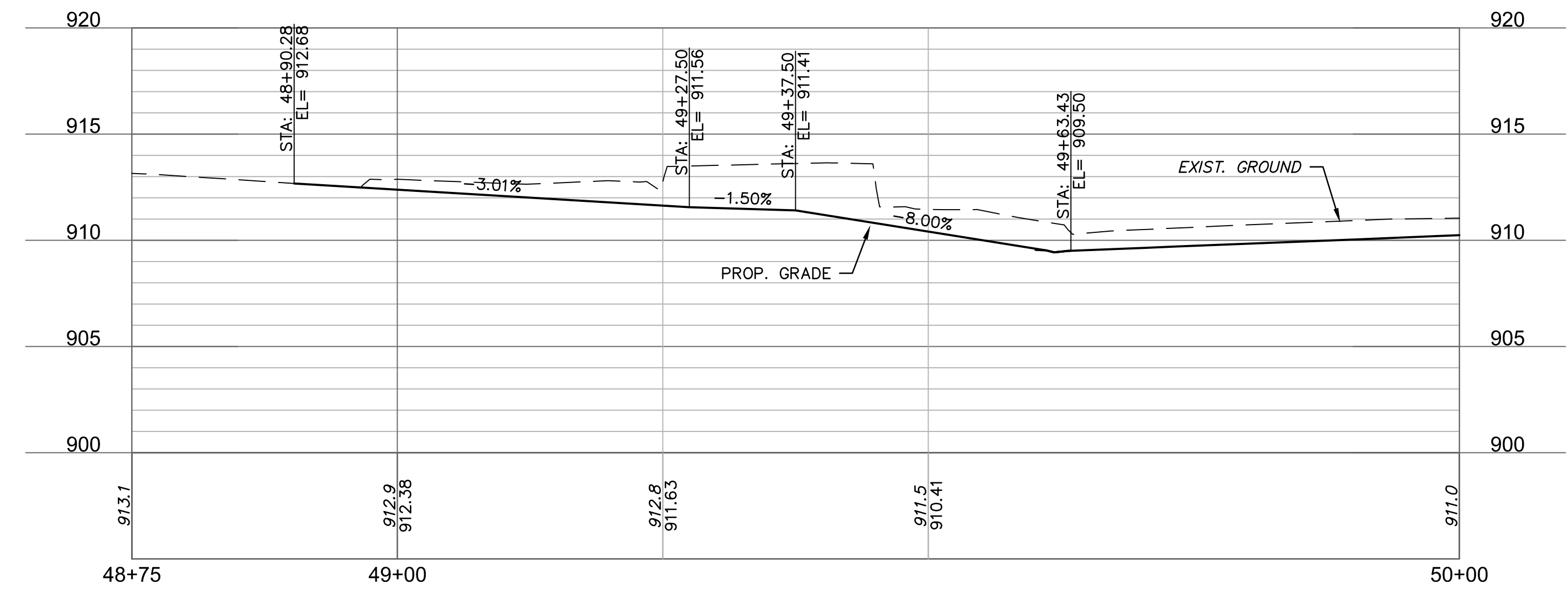

olsson
 7301 West 133rd Street, Suite 200
 Overland Park, KS 66213-4750
 TEL 913.381.1170 www.olson.com

PRELIMINARY
 NOT FOR CONSTRUCTION

REV. NO.	DATE	REVISIONS DESCRIPTION	BY

DRIVEWAY PLAN & PROFILES

23RD STREET RECONSTRUCTION & WATER MAIN REPLACEMENT
HASKELL BRIDGE TO 600 FEET EAST OF ANDERSON ROAD
LAWRENCE, KANSAS

2021

drawn by: CJC
 checked by: PBM
 approved by: PBM
 QA/QC by: PBM
 project no.: 020-2348
 drawing no.: I_DRIVE03_0202348
 date: 12-18-2020

SHEET
 69 of 206

DWG: F:\2020\2001-2500\020-2348\10-Design\AutoCAD\Plan\Sheets\DRIVEWAY_LAYOUTS\I_DRV03_0202348.dwg
 DATE: Dec 18, 2020 10:33am XREFS: T_PBASE_0202348 V_XTOPO_0202348 USER: aurbonek

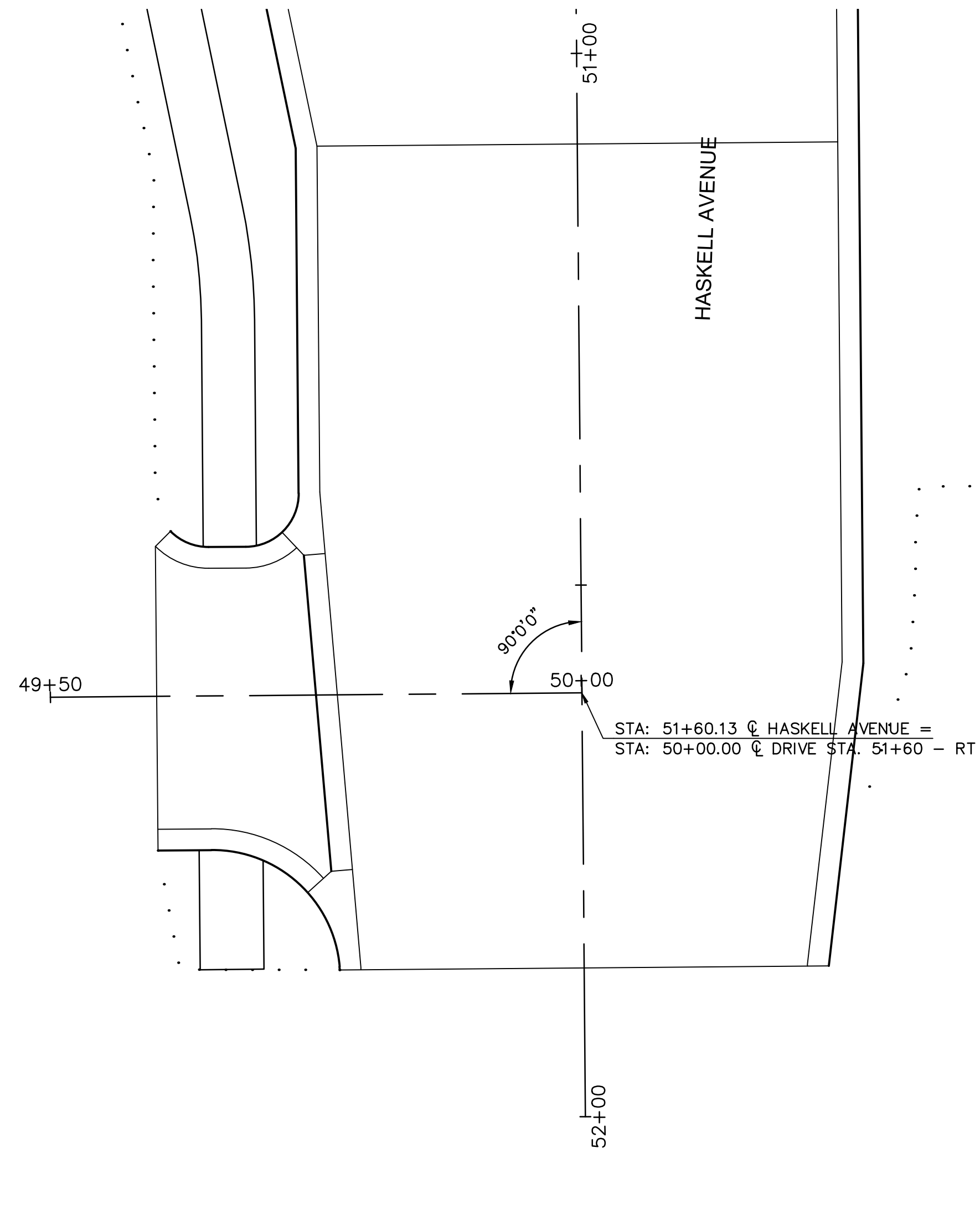
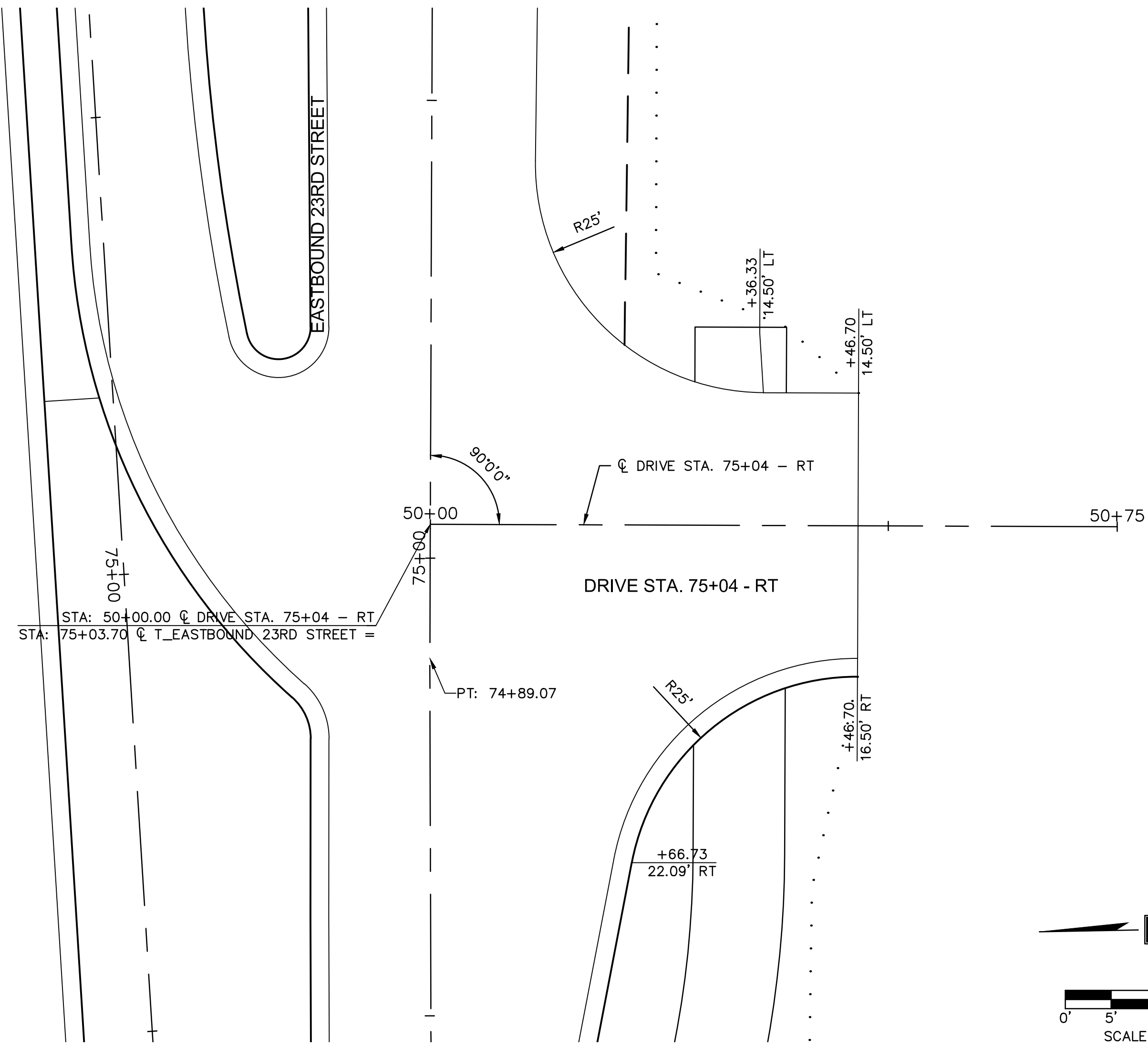

DRIVE STA. 75+04 - RT (50+00 - 50+75)

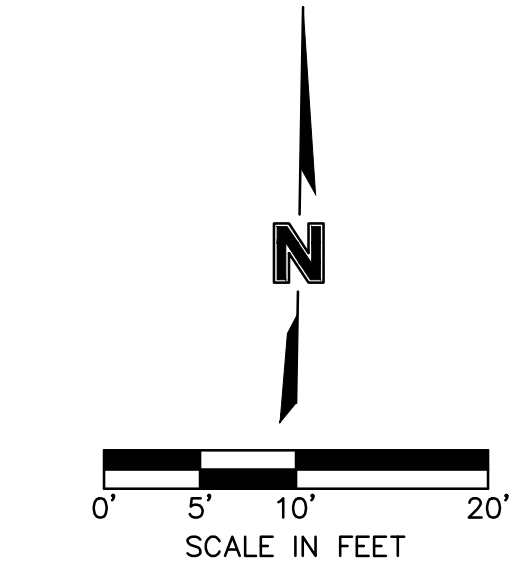
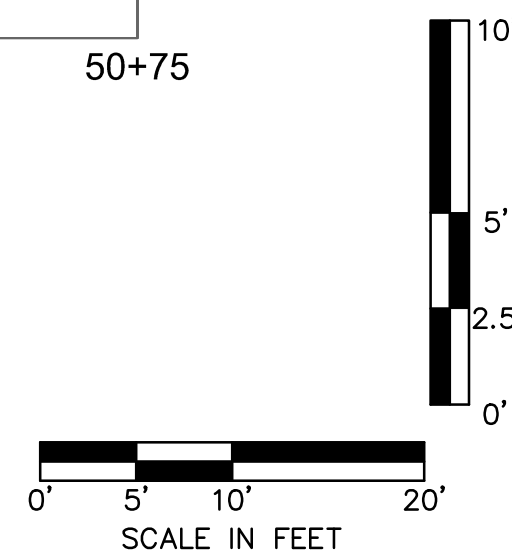
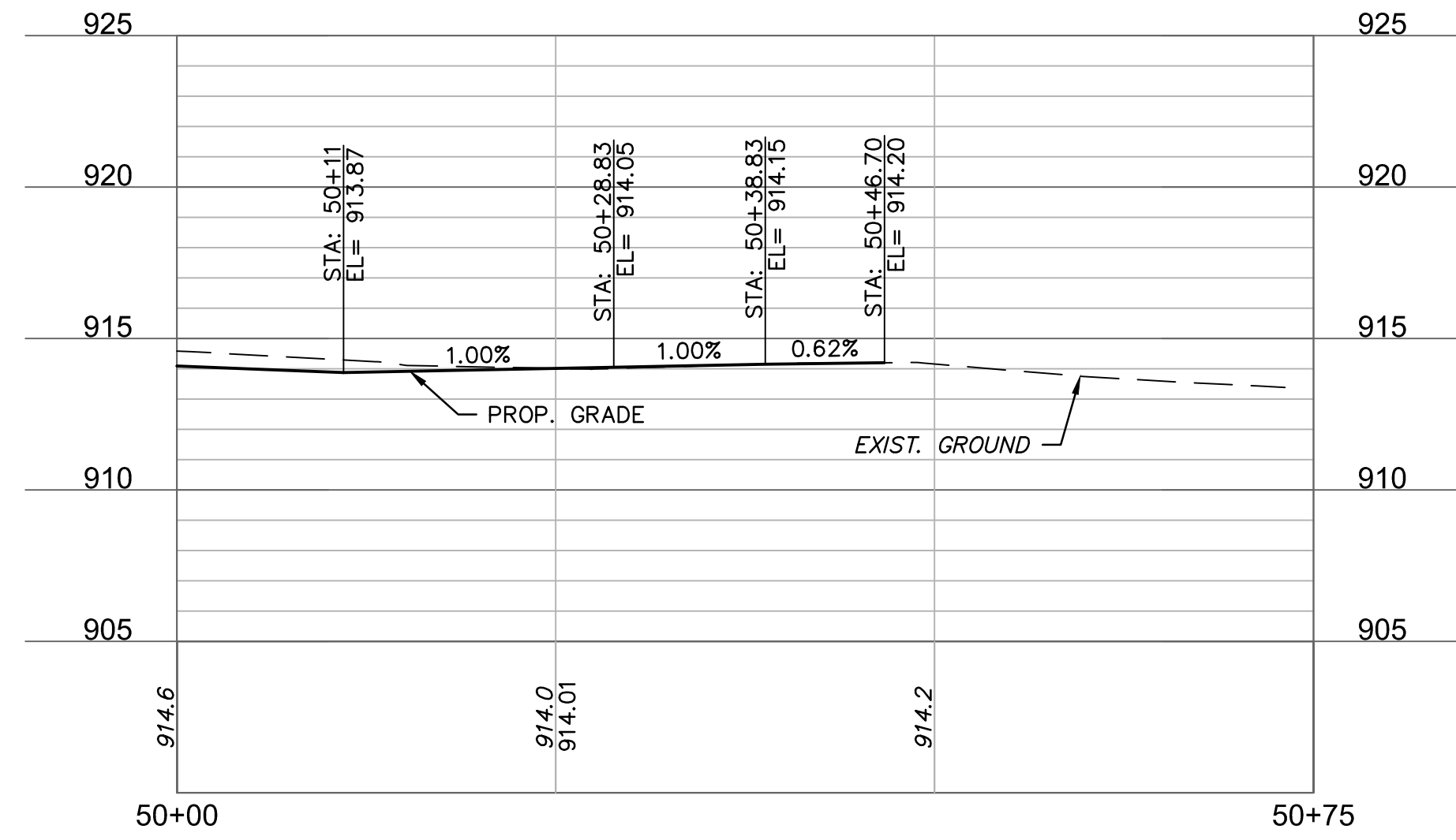

PRELIMINARY
NOT FOR CONSTRUCTION

REV. NO.	DATE	REVISIONS DESCRIPTION	BY

DRIVEWAY PLAN & PROFILES
 23RD STREET RECONSTRUCTION & WATER MAIN REPLACEMENT
 HASKELL BRIDGE TO 600 FEET EAST OF ANDERSON ROAD
 LAWRENCE, KANSAS
 2021

drawn by: CJC
 checked by: PBM
 approved by: PBM
 QA/QC by: PBM
 project no.: 020-2348
 drawing no.: I_DRV03_0202348
 date: 12-18-2020

DWG: F:\2020\2001-2500\020-2348\40-Design\Autocad\Drawings\Storm Drainage & Calculations\1.DRN01_0202348.dwg
 DATE: Dec 18, 2020 11:15am
 USER: curbanek
 PROJECT: 020-2348
 DRAWING: 1.DRN01_0202348
 SHEET: 72 of 206

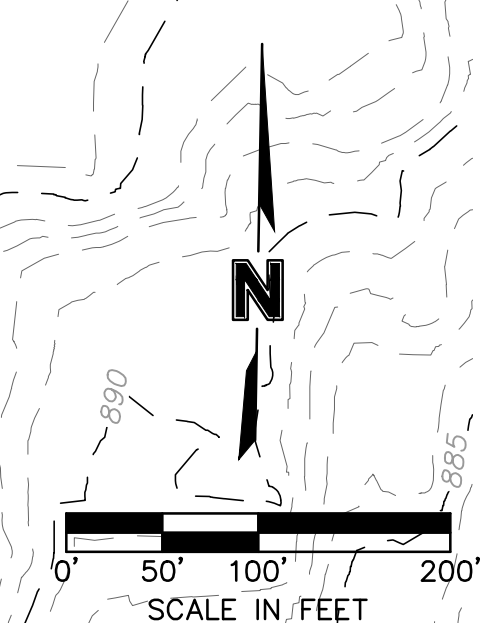
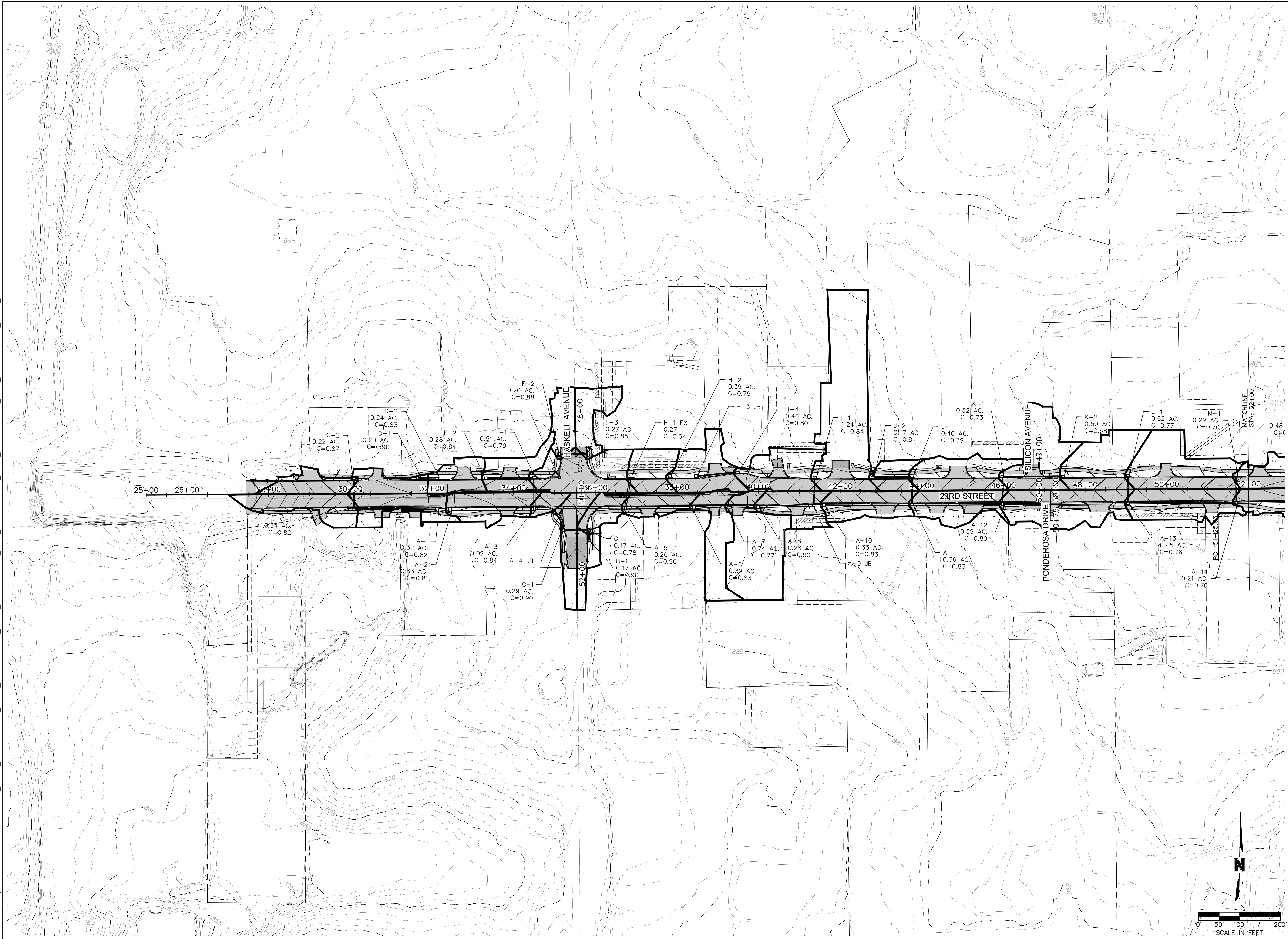

<p>olsson</p> <p>7201 West 133rd Street, Suite 200 Overland Park, KS 66213-4750 TEL 913.381.1170 www.olsson.com</p>	
<p>PRELIMINARY NOT FOR CONSTRUCTION</p>	
<p>STORM DRAINAGE MAP</p>	<p>BY</p>
<p>23RD STREET RECONSTRUCTION & WATER MAIN REPLACEMENT HASKELL BRIDGE TO 600 FEET EAST OF ANDERSON ROAD</p>	<p>DATE</p>
<p>LAWRENCE, KANSAS</p>	<p>REV. NO.</p>
<p>2021</p>	<p>REVISIONS DESCRIPTION</p>
<p>drawn by: CJC checked by: PBM approved by: PBM QA/QC by: REB project no.: 020-2348 drawing no.: 1.DRN01_0202348 date: 12-18-2020</p>	<p>REVISIONS</p>
<p>SHEET 72 of 206</p>	

DWG: F:\2020\0201-2500\020-2348\40-Design\AutoCAD\Final Plans\Sheets\DRB\STORM DRAINAGE & CALCULATIONS\T-CALCS_0202348.dwg
 DATE: Dec 18, 2020 11:15am USER: ourbonek

10 YEAR STORM SEWER PIPES																						
Label	Upstream Structure	Downstream Structure	Upstream Inlet Area (acres)	Upstream Inlet C	Upstream Inlet Tc (min)	System CA (acres)	Time (Pipe Flow) (min)	System Flow Time (min)	System Rational Flow (cfs)	Invert (Start) (ft)	Invert (Stop) (ft)	Slope (Calculated) (%)	Material	Diameter (ft)	Length (Scaled) (ft)	Flow (cfs)	Velocity (ft/s)	Capacity (Full Flow) (cfs)	Flow / Capacity (Design) (%)	Hydraulic Grade Line (In) (ft)	Hydraulic Grade Line (Out) (ft)	Notes
A-1	A-1	A-0	0.32	0.82	7.31	23.95	0.20	20.02	866.82	867.12	866.82	0.33	Concrete	2(3.00)	90.60	104.92	7.42	76.76	136.70	870.22	869.66	
A-2	A-2	A-1	0.33	0.81	7.17	23.63	0.07	19.95	103.66	867.32	867.22	0.31	Concrete	43"X68"	31.80	103.66	7.96	108.16	95.80	870.39	870.32	
A-3	A-3	A-2	0.09	0.84	5.90	23.38	0.44	19.51	103.56	868.04	867.42	0.30	Concrete	43"X68"	207.00	103.56	7.78	105.56	98.10	870.97	870.49	
A-4	A-4	A-3	(N/A)	(N/A)	0.00	19.34	0.11	19.40	85.85	868.92	868.48	0.65	Concrete	4.00	67.80	67.80	10.08	115.72	74.20	871.73	871.08	
A-5	A-5	A-4	0.20	0.90	5.00	18.23	0.21	19.19	81.28	870.97	869.22	1.13	Concrete	4.00	155.30	81.28	12.33	152.49	53.30	873.70	871.35	
A-6	A-6	A-5	0.39	0.83	12.42	10.73	0.22	18.97	48.07	874.25	871.27	1.78	Concrete	4.00	167.00	48.07	12.70	191.87	25.10	876.33	874.00	
A-7	A-7	A-6	0.74	0.77	11.98	10.24	0.11	18.87	45.99	876.63	875.25	1.75	Concrete	3.00	79.10	45.99	12.60	88.11	52.20	878.84	876.89	
A-8	A-8	A-7	0.28	0.90	5.00	9.97	0.10	18.76	44.90	878.20	876.83	1.76	Concrete	3.00	78.10	44.90	12.55	88.36	50.80	880.38	878.44	
A-9	A-9	A-8	(N/A)	(N/A)	0.00	9.70	0.18	18.58	43.88	880.80	878.40	1.75	Concrete	3.00	137.10	43.88	12.47	88.26	49.70	882.96	880.68	
A-10	A-10	A-9	0.33	0.83	6.16	8.99	0.03	18.54	40.71	881.55	881.11	1.76	Concrete	3.00	25.00	40.71	12.26	88.51	46.00	883.63	882.78	
A-11	A-11	A-10	0.36	0.83	5.83	8.69	0.31	18.23	39.62	884.99	881.75	1.50	Concrete	3.00	216.00	39.62	11.47	81.68	48.50	887.04	883.93	
A-12	A-12	A-11	0.59	0.80	7.06	5.49	0.33	17.90	25.22	889.61	885.29	1.96	Concrete	3.00	221.00	25.22	11.21	93.25	27.10	891.23	887.34	
A-13	A-13	A-12	0.45	0.76	8.57	4.08	0.51	17.39	18.97	895.50	890.11	1.75	Concrete	2.50	308.00	18.97	10.07	54.26	35.00	896.98	891.13	
A-14	A-14	A-13	0.21	0.76	7.43	3.41	0.64	16.75	16.11	897.69	895.80	0.71	Concrete	2.50	265.00	16.11	6.93	34.63	46.50	899.05	897.28	
A-15	A-15	A-14	(N/A)	(N/A)	0.00	3.06	0.50	16.26	14.65	899.38	897.99	0.70	Concrete	2.50	199.30	14.65	6.71	34.26	42.80	900.67	899.35	
A-16	A-16	A-15	0.30	0.76	9.44	3.06	0.31	15.95	14.78	900.55	899.58	0.75	Concrete	2.50	129.70	14.78	6.90	35.47	41.70	901.85	900.71	
A-17	A-17	A-16	0.33	0.76	8.65	1.76	0.09	15.86	8.53	901.31	901.05	0.79	Concrete	2.00	33.00	8.53	6.13	20.09	42.40	902.35	902.15	
A-18	A-18	A-17	0.17	0.79	7.33	1.51	0.60	15.25	7.43	902.96	901.51	0.71	Concrete	2.00	205.50	7.43	5.68	19.00	39.10	903.93	902.38	
A-19	A-19	A-18	0.10	0.68	5.00	1.38	0.17	15.08	6.82	904.15	903.41	1.10	Concrete	1.50	67.00	6.82	6.57	11.04	61.80	905.16	904.26	
A-20	A-20 TRENCH	A-19	1.62	0.81	15.00	1.31	0.08	15.00	6.51	905.31	904.90	1.00	HDPE	1.00	41.00	6.51	8.29	4.63	140.40	906.70	905.87	
B-1	B-1	G-2	0.17	0.90	5.00	0.16	0.08	5.00	1.35	872.62	871.98	2.52	Concrete	1.50	25.40	1.35	5.66	16.66	8.10	873.05	872.67	
C-1	C-1	C-0	0.34	0.82	8.78	0.42	0.31	8.78	2.71	868.50	867.00	1.32	Concrete	1.25	113.60	2.71	2.21	7.42	36.50	869.86	869.66	
C-2	C-2	C-1	0.22	0.87	5.00	0.18	0.26	5.00	1.47	869.73	868.70	1.38	Concrete	1.25	74.50	1.47	4.79	7.60	19.30	870.34	870.36	
D-1	D-1	D-0	0.20	0.90	5.00	0.50	0.18	5.22	4.11	867.51	867.32	0.44	Concrete	2.50	43.00	4.11	4.00	27.25	15.10	869.96	869.96	
D-2	D-2	D-1	0.24	0.83	5.00	0.30	0.21	5.00	2.51	868.24	868.01	0.49	Concrete	2.00	47.20	2.51	3.67	15.79	15.90	870.07	870.06	
E-1	E-1	A-3	0.51	0.79	6.27	3.97	0.19	15.66	19.35	868.87	868.38	0.65	Concrete	2.50	76.00	19.35	3.94	32.93	58.70	871.44	871.27	
E-2	E-2	E-1	0.28	0.84	5.33	0.54	0.47	5.33	4.41	869.76	869.17	0.50	Concrete	1.50	118.10	4.41	1.25	14.85	29.70	871.69	871.64	
F-1	F-1	E-1	(N/A)	(N/A)	0.00	2.73	0.12	15.54	13.33	870.79	869.93	1.41	Concrete	2.00	61.20	13.33	8.52	26.83	49.70	872.10	871.64	
F-2	F-2	F-1	0.20	0.88	5.00	2.73	0.09	15.45	13.37	872.40	870.99	2.51	Concrete	2.00	56.20	13.37	10.57	35.82	37.30	873.72	871.88	
F-3	F-3	F-2	0.27	0.85	5.00	0.85	0.16	5.00	7.08	873.65	872.60	1.50	Concrete	1.50	70.00	7.08	7.45	12.86	55.00	874.68	874.02	
G-1	G-1	A-4	0.29	0.90	5.25	1.11	0.16	8.19	7.44	870.64	870.19	0.80	Concrete	2.00	56.00	7.44	5.96	20.27	36.70	871.91	871.93	
G-2	G-2	G-1	0.17	0.78	7.99	0.85	0.20	7.99	5.74	871.35	870.84	0.79	Concrete	2.00	64.80	5.74	5.51	20.07	28.60	872.37	872.41	
G-3	G-3 EX	G-2	0.58	0.78	5.00	0.45	0.09	5.00	3.72	872.40	872.10	0.98	Concrete	1.25	30.60	3.72	5.41	6.39	58.20	873.18	872.79	
H-1	H-1 EX	A-5	0.27	0.64	7.01	7.24	0.12	16.30	34.63	873.19	871.97	1.56	Concrete	3.00	78.10	34.63	11.25	83.36	41.50	875.10	874.00	
H-3	H-3 EX	H-2	(N/A)	(N/A)	0.00	5.70	0.11	16.02	27.47	875.68	874.88	1.24	Concrete	3.00	64.60	27.47	9.71	74.21	37.00	877.37	876.72	
H-4	H-4	H-3 EX	0.40	0.80	5.52	0.50	0.22	5.52	3.97	879.81	877.43	2.34	Concrete	1.25	101.80	3.97	7.61	9.88	40.20	880.62	877.98	
I-1	I-1	A-9	1.24	0.84	9.08	0.71	0.21	9.08	4.52	883.17	882.55	0.90	Concrete	1.25	68.90	4.52	5.46	6.13	73.70	884.03	883.35	
J-1	J-1	A-11	0.46	0.79	7.12	2.87	0.24	15.51	14.04	885.28	884.99	0.43	Concrete	2.00	67.50	14.04	4.47	14.83	94.70	887.60	887.34	
J-2	J-2	J-1	0.17	0.81	5.00	2.52	0.41	15.11	12.47	885.77	885.48	0.30	Concrete	2.00	96.10	12.47	3.97	12.42	100.40	888.19	887.90	
K-1	K-1	A-12	0.52	0.73	8.42	1.04	0.17	13.40	5.47	891.70	890.75	1.41	Concrete	1.25	67.50	5.47	6.78	7.66	71.30	892.65	891.53	
K-2	K-2	K-1	0.50	0.68	9.67	0.68	0.40	13.00	3.62	894.04	891.90	1.44	Concrete	1.25	149.00	3.62	6.21	7.74	46.80	894.81	892.95	
L-1	L-1	A-13	0.62	0.77	8.90	0.37	0.20	8.90	2.40	897.00	896.05	1.41	Concrete	1.25	67.50	2.40	5.52	7.66	31.30	897.62	897.28	
M-1	M-1	A-14	0.29	0.70	8.69	0.19	0.20	8.69	1.26	901.79	900.10	2.50	Concrete	1.25	67.50	1.26	5.66	10.22	12.30	902.23	900.40	
N-1	N-1	A-16	0.48	0.74	6.14	1.07	0.20	6.14	8.17	901.47	900.75	0.92	Concrete	2.00	78.00	8.17	6.43	21.73	37.60	902.49	902.15	
N-2	N-2	N-1	0.13	0.74	5.65	0.70	0.08	5.65	5.53	902.19	901.67	1.58	Concrete	2.00	32.90	5.53	7.02	28.45	19.40	903.02	902.59	
N-3	N-3 TRENCH	N-2	0.73	0.83	5.33	0.60	0.15	5.33	4.90	903.33	902.75	0.99	HDPE	1.00	58.60	4.90	6.60	4.61	106.40	904.24	903.65	
O-1	O-1	O-0	0.32	0.90	5.43	1.57	0.68	13.16	8.31	904.40	903.50	0.45	Concrete	2.00	201.80	8.31	4.92	15.11	55.00	905.46	904.53	
O-2	O-2	O-1	0.31	0.49	11.99	1.28	0.29	12.86	6.84	904.85	904.60	0.34	Concrete	2.00	74.50	6.84	4.22	13.11	52.20	906.04	905.96	
O-3	O-3	O-2	0.20	0.65	9.10	0.72	0.17	9.73	4.48	905.81	905.15	1.12	Concrete	2.00	59.00	4.48	5.84	23.93	18.70	906.55	906.34	
P-1	P-1	O-2	0.68	0.59	12.75	0.39	0.11	12.75	2.09	905.86	905.38	1.37	Concrete	1.25	35.00	2.09	5.27	7.57	27.60	906.44	906.34	
Q-1	Q-1	Q-0	0.07	0.56	6.24	6.01	0.01	16.26	28.78	905.35	905.10	2.51	Concrete	3.00	8.90	28.78	12.73	105.72	27.20	907.09	907.32	
Q-2	Q-2	Q-1	0.38	0.61	10.88	0.24	0.20	10.88	1.42	905.60	905.35	0.50	Concrete	2(14"X22")	49.60	1.42	0.42	13.63	10.40	907.39	907.39	
R-1	R-1	Q-1	0.26	0.76	6.94	3.94	0.10	16.18	18.91	905.49	905.35	0.49	Concrete	2.00	28.60	18.91	6.02	15.82	119.50	907.59	907.39	
S-2	S-2	S-1	0.39	0.73	9.40	4.04	0.06	12.78	21.74	905.63	905.50	0.49	Concrete	2.00	26.50	21.74	6.92	15.84	137.20	907.70	907.45	
S-3	S-3 EX	S-2	(N/A)	(N/A)	0.00	3.75	0.23	12.60	20.34	906.18	905.83	0.50	Concrete	2.00	70.40	20.34	6.48	15.95	127.60	908.47	907.90	
T-1	T-1	T-0	(N/A)	(N/A)	0.00	3.06	0.10	13.88	15.74	902.69	902.49	0.55	Concrete	2.50	36.60	15.74	6.24	30.32	51.90	904.03	903.77	
T-2	T-2	T-1																				

100 YEAR STORM SEWER PIPES																						
Label	Upstream Structure	Downstream Structure	Upstream Inlet Area (acres)	Upstream Inlet C	Upstream Inlet Tc (min)	System CA (acres)	Time (Pipe Flow) (min)	System Flow Time (min)	System Rational Flow (cfs)	Invert (Start) (ft)	Invert (Stop) (ft)	Slope (Calculated) (%)	Material	Diameter (ft)	Length (Scaled) (ft)	Flow (cfs)	Velocity (ft/s)	Capacity (Full Flow) (cfs)	Flow / Capacity (Design) (%)	Hydraulic Grade Line (In) (ft)	Hydraulic Grade Line (Out) (ft)	Notes
A-1	A-1	A-0	0.32	0.82	7.31	23.18	0.11	19.25	194.11	867.12	866.82	0.33	Concrete	2(3.00)	90.60	194.11	13.73	76.76	252.90	871.69	869.70	
A-2	A-2	A-1	0.33	0.81	7.17	22.75	0.08	19.20	190.74	867.32	867.22	0.31	Concrete	43"X68"	31.80	190.74	11.96	108.16	176.40	872.11	871.79	
A-3	A-3	A-2	0.09	0.84	5.90	22.56	0.52	18.91	190.34	868.04	867.42	0.30	Concrete	43"X68"	207.00	190.34	11.94	105.56	180.30	874.27	872.21	
A-4	A-4	A-3	(N/A)	(N/A)	0.00	19.04	0.12	18.83	161.00	868.92	868.48	0.65	Concrete	4.00	67.80	161.00	12.81	115.72	139.10	875.42	874.57	
A-5	A-5	A-4	0.20	0.90	5.00	17.63	0.21	18.61	149.86	870.97	869.22	1.13	Concrete	4.00	155.30	149.86	11.93	152.49	98.30	877.29	875.60	
A-6	A-6	A-5	0.39	0.83	12.42	10.08	0.19	18.42	86.00	874.25	871.27	1.78	Concrete	4.00	167.00	86.00	14.85	191.87	44.80	878.18	877.59	
A-7	A-7	A-6	0.74	0.77	11.98	9.66	0.09	18.33	82.59	876.63	875.25	1.75	Concrete	3.00	79.10	82.59	14.17	88.11	93.70	879.42	878.28	
A-8	A-8	A-7	0.28	0.90	5.00	9.39	0.09	18.24	80.48	878.20	876.83	1.76	Concrete	3.00	78.10	80.48	14.17	88.36	91.10	880.97	879.20	
A-9	A-9	A-8	(N/A)	(N/A)	0.00	9.12	0.16	18.07	78.50	880.80	878.40	1.75	Concrete	3.00	137.10	78.50	14.11	88.26	88.90	883.56	881.27	
A-10	A-10	A-9	0.33	0.83	6.16	8.56	0.03	18.04	73.68	881.55	881.11	1.76	Concrete	3.00	25.00	73.68	14.01	88.51	83.20	884.25	883.49	
A-11	A-11	A-10	0.36	0.83	5.83	8.27	0.28	17.77	71.70	884.99	881.75	1.50	Concrete	3.00	216.00	71.70	13.03	81.68	87.80	887.67	884.55	
A-12	A-12	A-11	0.59	0.80	7.06	5.13	0.28	17.49	44.72	889.61	885.29	1.96	Concrete	3.00	221.00	44.72	13.05	93.25	48.00	891.79	887.97	
A-13	A-13	A-12	0.45	0.76	8.57	3.88	0.44	17.05	34.23	895.50	890.11	1.75	Concrete	2.50	308.00	34.23	11.69	54.26	63.10	897.49	891.55	
A-14	A-14	A-13	0.21	0.76	7.43	3.35	0.56	16.49	29.99	897.69	895.80	0.71	Concrete	2.50	265.00	29.99	7.94	34.63	86.60	899.56	897.79	
A-15	A-15	A-14	(N/A)	(N/A)	0.00	3.06	0.43	16.06	27.73	899.38	897.99	0.70	Concrete	2.50	199.30	27.73	7.77	34.26	80.90	901.18	899.86	
A-16	A-16	A-15	0.30	0.76	9.44	3.06	0.27	15.79	27.94	900.55	899.58	0.75	Concrete	2.50	129.70	27.94	8.01	35.47	78.80	902.35	901.25	
A-17	A-17	A-16	0.33	0.76	8.65	1.72	0.08	15.72	15.77	901.31	901.05	0.79	Concrete	2.00	33.00	15.77	7.08	20.09	78.50	902.74	902.65	
A-18	A-18	A-17	0.17	0.79	7.33	1.51	0.52	15.20	14.00	902.96	901.51	0.71	Concrete	2.00	205.50	14.00	6.61	19.00	73.70	904.31	902.79	
A-19	A-19	A-18	0.10	0.68	5.00	1.38	0.15	15.04	12.85	904.15	903.41	1.10	Concrete	1.50	67.00	12.85	7.27	11.04	116.40	905.82	904.76	
A-20	A-20 TRENCH	A-19	1.62	0.81	15.00	1.31	0.12	15.00	12.25	905.31	904.90	1.00	HDPE	1.00	41.00	12.25	15.60	4.63	264.40	909.18	906.32	
B-1	B-1	G-2	0.17	0.90	5.00	0.40	0.05	5.00	6.30	872.62	871.98	2.52	Concrete	1.50	25.40	6.30	3.56	16.66	37.80	876.77	876.68	
C-1	C-1	C-0	0.34	0.82	8.78	0.34	0.31	8.78	4.10	868.50	867.00	1.32	Concrete	1.25	113.60	4.10	3.34	7.42	55.20	870.12	869.66	
C-2	C-2	C-1	0.22	0.87	5.00	0.15	0.23	5.00	2.30	869.73	868.70	1.38	Concrete	1.25	74.50	2.30	5.43	7.60	30.30	870.68	870.62	
D-1	D-1	D-0	0.20	0.90	5.00	1.33	0.13	5.14	20.67	867.51	867.32	0.44	Concrete	2.50	43.00	20.67	4.21	27.25	75.80	870.06	869.96	
D-2	D-2	D-1	0.24	0.83	5.00	1.14	0.16	5.00	17.83	868.24	868.01	0.49	Concrete	2.00	47.20	17.83	5.67	15.79	112.90	870.46	870.16	
E-1	E-1	A-3	0.51	0.79	6.27	3.45	0.19	15.82	31.44	868.87	868.38	0.65	Concrete	2.50	76.00	31.44	6.41	32.93	95.50	875.02	874.57	
E-2	E-2	E-1	0.28	0.84	5.33	0.65	0.47	5.33	9.96	869.76	869.17	0.50	Concrete	1.50	118.10	9.96	2.82	14.85	67.10	875.06	874.79	
F-1	F-1	E-1	(N/A)	(N/A)	0.00	2.12	0.12	15.65	19.41	870.79	869.93	1.41	Concrete	2.00	61.20	19.41	6.18	26.83	72.30	875.24	874.79	
F-2	F-2	F-1	0.20	0.88	5.00	2.12	0.08	15.50	19.49	872.40	870.99	2.51	Concrete	2.00	56.20	19.49	6.20	35.82	54.40	875.86	875.44	
F-3	F-3	F-2	0.27	0.85	5.00	0.67	0.16	5.00	10.50	873.65	872.60	1.50	Concrete	1.50	70.00	10.50	5.94	12.86	81.60	876.86	876.16	
G-1	G-1	A-4	0.29	0.90	5.25	1.41	0.15	8.22	17.74	870.64	870.19	0.80	Concrete	2.00	56.00	17.74	5.65	20.27	87.50	875.94	875.60	
G-2	G-2	G-1	0.17	0.78	7.99	1.15	0.17	7.99	14.61	871.35	870.84	0.79	Concrete	2.00	64.80	14.61	4.65	20.07	72.80	876.71	876.44	
G-3	G-3 EX	G-2	0.58	0.78	5.00	0.45	0.10	5.00	7.01	872.40	872.10	0.98	Concrete	1.25	30.60	7.01	5.71	6.39	109.70	877.04	876.68	
H-1	H-1 EX	A-5	0.27	0.64	7.01	7.30	0.11	15.97	66.34	873.19	871.97	1.56	Concrete	3.00	78.10	66.34	9.39	83.36	79.60	878.36	877.59	
H-3	H-3 EX	H-2	(N/A)	(N/A)	0.00	5.66	0.10	15.62	51.96	875.68	874.88	1.24	Concrete	3.00	64.60	51.96	7.35	74.21	70.00	879.91	879.52	
H-4	H-4	H-3 EX	0.40	0.80	5.52	0.46	0.21	5.52	6.90	879.81	877.43	2.34	Concrete	1.25	101.80	6.90	5.62	9.88	69.80	881.27	880.11	
I-1	I-1	A-9	1.24	0.84	9.08	0.57	0.21	9.08	6.82	883.17	882.55	0.90	Concrete	1.25	68.90	6.82	5.56	6.13	111.30	884.50	883.76	
J-1	J-1	A-11	0.46	0.79	7.12	2.86	0.24	15.27	26.52	885.28	884.99	0.43	Concrete	2.00	67.50	26.52	8.44	14.83	178.90	888.90	887.97	
J-2	J-2	J-1	0.17	0.81	5.00	2.55	0.41	15.06	23.73	885.77	885.48	0.30	Concrete	2.00	96.10	23.73	7.55	12.42	191.00	890.26	889.20	
K-1	K-1	A-12	0.52	0.73	8.42	0.95	0.18	12.99	9.52	891.70	890.75	1.41	Concrete	1.25	67.50	9.52	7.76	7.66	124.30	893.56	892.09	
K-2	K-2	K-1	0.50	0.68	9.67	0.63	0.39	12.52	6.44	894.04	891.90	1.44	Concrete	1.25	149.00	6.44	5.25	7.74	83.10	895.34	893.86	
L-1	L-1	A-13	0.62	0.77	8.90	0.29	0.18	8.90	3.54	897.00	896.05	1.41	Concrete	1.25	67.50	3.54	6.12	7.66	46.20	897.91	897.79	
M-1	M-1	A-14	0.29	0.70	8.69	0.16	0.18	8.69	1.93	901.79	900.10	2.50	Concrete	1.25	67.50	1.93	6.40	10.22	18.90	902.34	900.47	
N-1	N-1	A-16	0.48	0.77	6.14	1.07	0.17	6.14	15.40	901.47	900.75	0.92	Concrete	2.00	78.00	15.40	7.51	21.73	70.80	902.88	902.65	
N-2	N-2	N-1	0.13	0.74	5.65	0.70	0.07	5.65	10.43	902.19	901.67	1.58	Concrete	2.00	32.90	10.43	8.36	28.45	36.60	903.35	902.98	
N-3	N-3 TRENCH	N-2	0.73	0.83	5.33	0.60	0.08	5.33	9.23	903.33	902.75	0.99	HDPE	1.00	58.60	9.23	11.76	4.61	200.50	906.08	903.74	
O-1	O-1	O-0	0.32	0.90	5.43	1.57	0.62	13.23	15.60	904.40	903.50	0.45	Concrete	2.00	201.80	15.60	5.47	15.11	103.30	906.08	904.98	
O-2	O-2	O-1	0.31	0.49	11.99	1.28	0.26	12.97	12.83	904.85	904.60	0.34	Concrete	2.00	74.50	12.83	4.75	13.11	97.90	906.80	906.58	
O-3	O-3	O-2	0.20	0.65	9.10	0.72	0.14	9.60	8.49	905.81	905.15	1.12	Concrete	2.00	59.00	8.49	6.97	23.93	35.50	907.04	907.10	
P-1	P-1	O-2	0.68	0.59	12.75	0.32	0.10	12.75	3.23	905.86	905.38	1.37	Concrete	1.25	35.00	3.23	2.63	7.57	42.70	907.19	907.10	
Q-1	Q-1	Q-0	0.07	0.56	6.24	6.01	0.01	16.27	54.16	905.35	905.10	2.51	Concrete	3.00	8.90	54.16	15.04	105.72	51.20	908.20	908.17	
Q-2	Q-2	Q-1	0.38	0.61	10.88	0.28	0.20	10.88	3.03	905.60	905.35	0.50	Concrete	2(14"X22")	49.60	3.03	0.90	13.63	22.20	908.52	908.50	
R-1	R-1	Q-1	0.26	0.76	6.94	2.94	0.10	16.21	26.54	905.49	905.35	0.49	Concrete	2.00	28.60	26.54	8.45	15.82	167.70	908.90	908.50	
S-2	S-2	S-1	0.39	0.73	9.40	3.98	0.09	15.05	37.06	905.63	905.50	0.49	Concrete	2.00	26.50	37.06	11.80	15.84	234.00	909.23	908.51	
S-3	S-3 EX	S-2	(N/A)	(N/A)	0.00	3.68	0.23	14.94	34.46	906.18	905.83	0.50	Concrete	2.00	70.40	34.46	10.97	15.95	216.10	911.06	909.43	
T-1	T-1	T-0	(N/A)	(N/A)	0.00	3.12	0.09	13.52	30.69	902.69	902.49	0.55	Concrete	2.50	36.60	30.69	7.04					

DWG: F:\2020\2001-2500\020-2348\40-Design\Autocad\Final Plans\Sheet\BDR\STORM_SEWER_PROFILES\1_STM01_0202348.dwg USER: aurbonek
 DATE: Dec 18, 2020 11:16am XREFS: I:\STRW_PROF_0202348 I:\STRW_PROF_EAST_0202348 I:\BLK_0202348

STORM LINE A

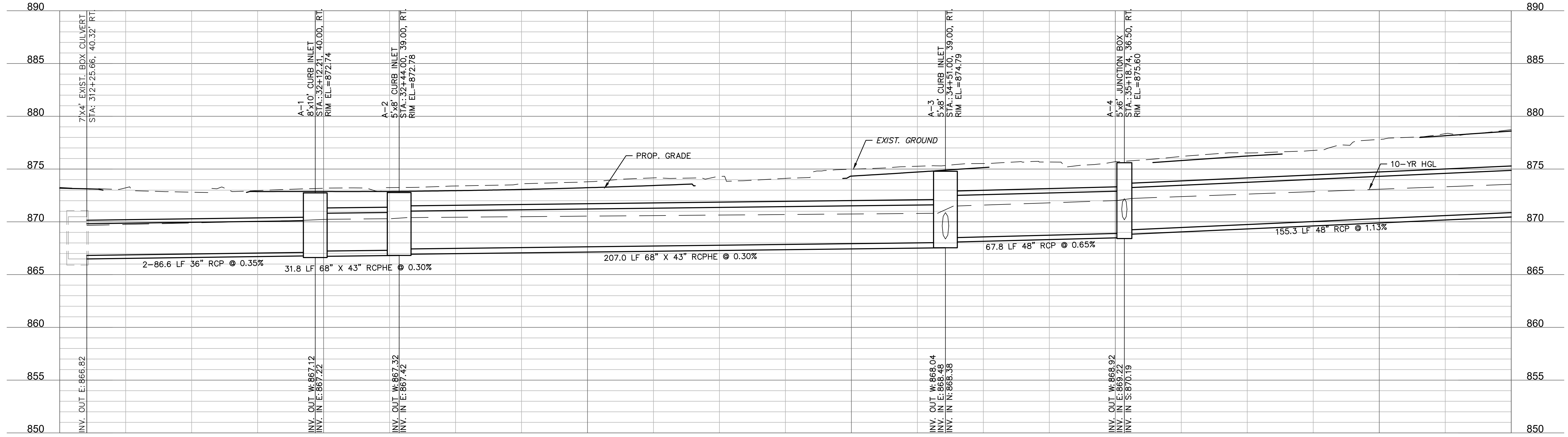

STORM LINE A

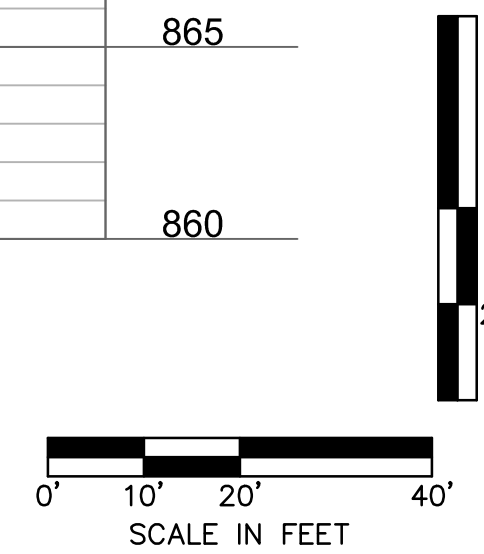
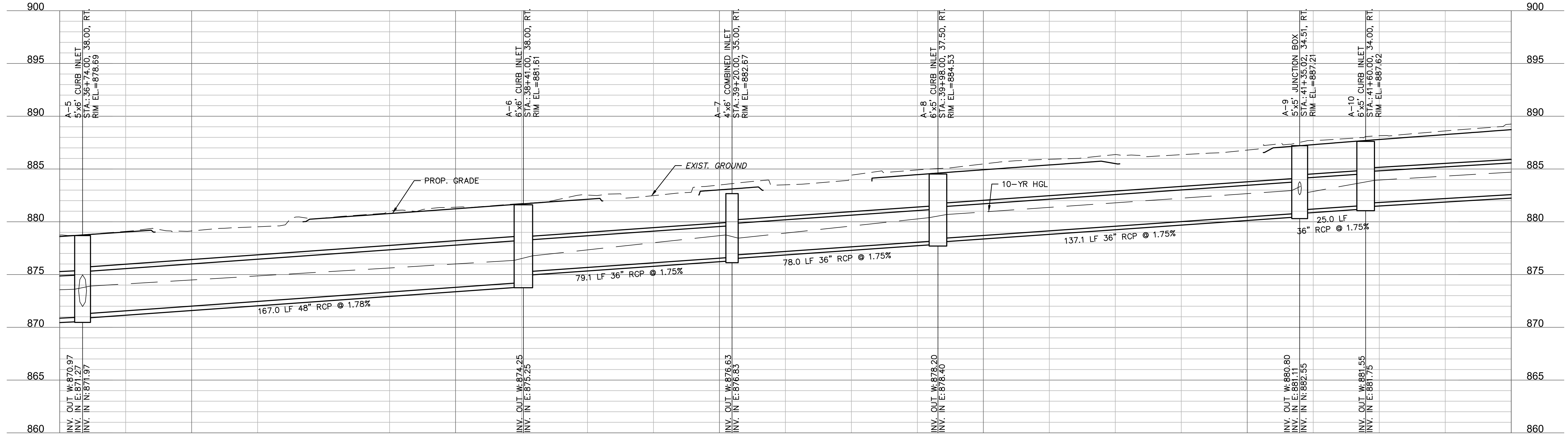

7301 West 133rd Street, Suite 200
Overland Park, KS 66213-4750
TEL 913.381.1170 www.olsson.com

PRELIMINARY
NOT FOR CONSTRUCTION

REV. NO.	DATE	REVISIONS DESCRIPTION	BY

STORM SEWER PROFILES
23RD STREET

23RD STREET RECONSTRUCTION & WATER MAIN REPLACEMENT
HASKELL BRIDGE TO 600 FEET EAST OF ANDERSON ROAD

LAWRENCE, KANSAS

2021

REVISIONS

drawn by: CJC
 checked by: PBM
 approved by: PBM
 QA/QC by: RBK
 project no.: 020-2348
 drawing no.: 1_STM01_0202348
 date: 12-18-2020

SHEET
78 of 206

DWG: F:\2020\2001-2500\020-2348\40-Design\Autocad\Final Plans\Sheet\BDR\STORM_SEWER_PROFILES\1_STM01_0202348.dwg USER: carbonek
 DATE: Dec 18, 2020 11:16am XREFS: I:\FSTRM_PROF_0202348 I:\FBLK_0202348 I:\FSTRM_PROF_EAST_01_23rd ST_0202348

STORM LINE A

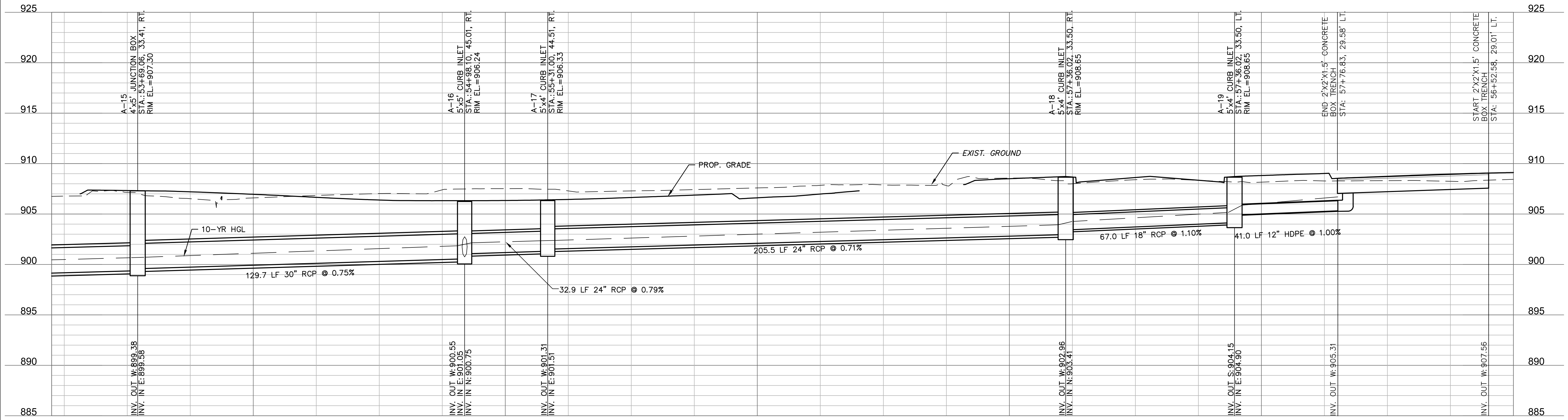

STORM LINE B

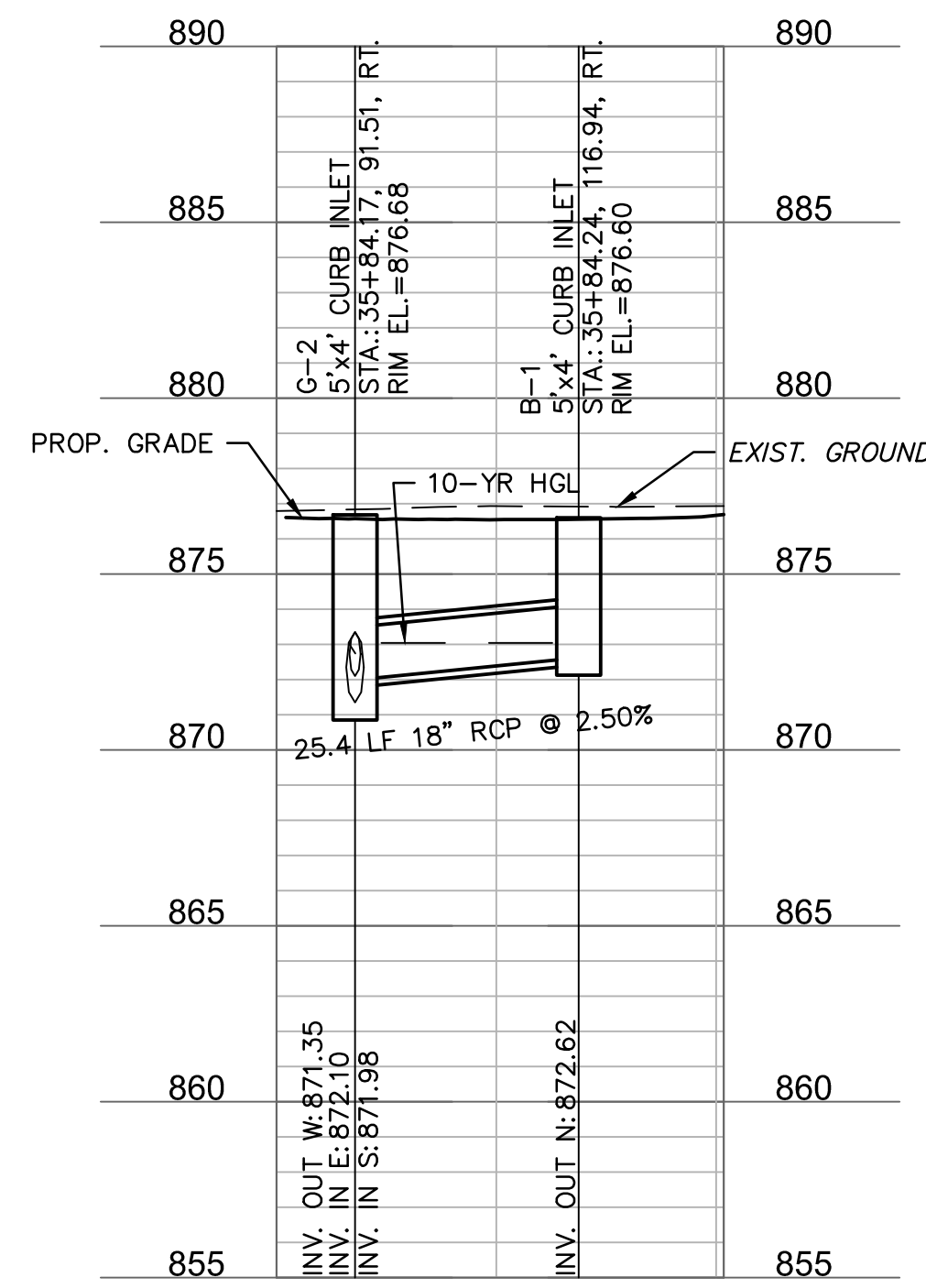

STORM LINE C

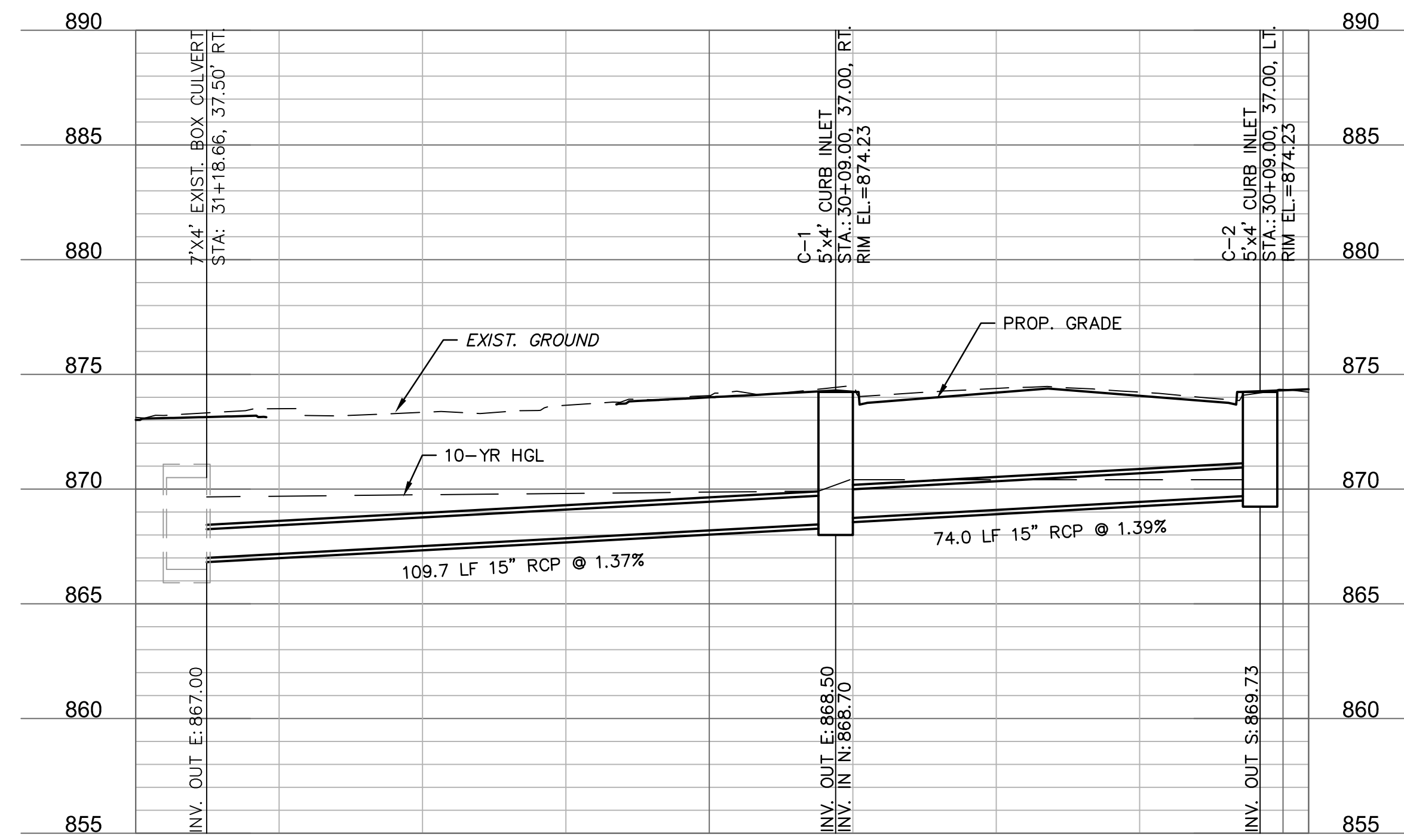

STORM LINE D

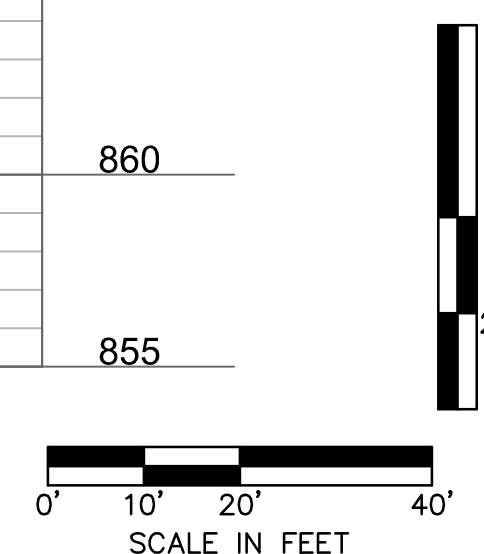
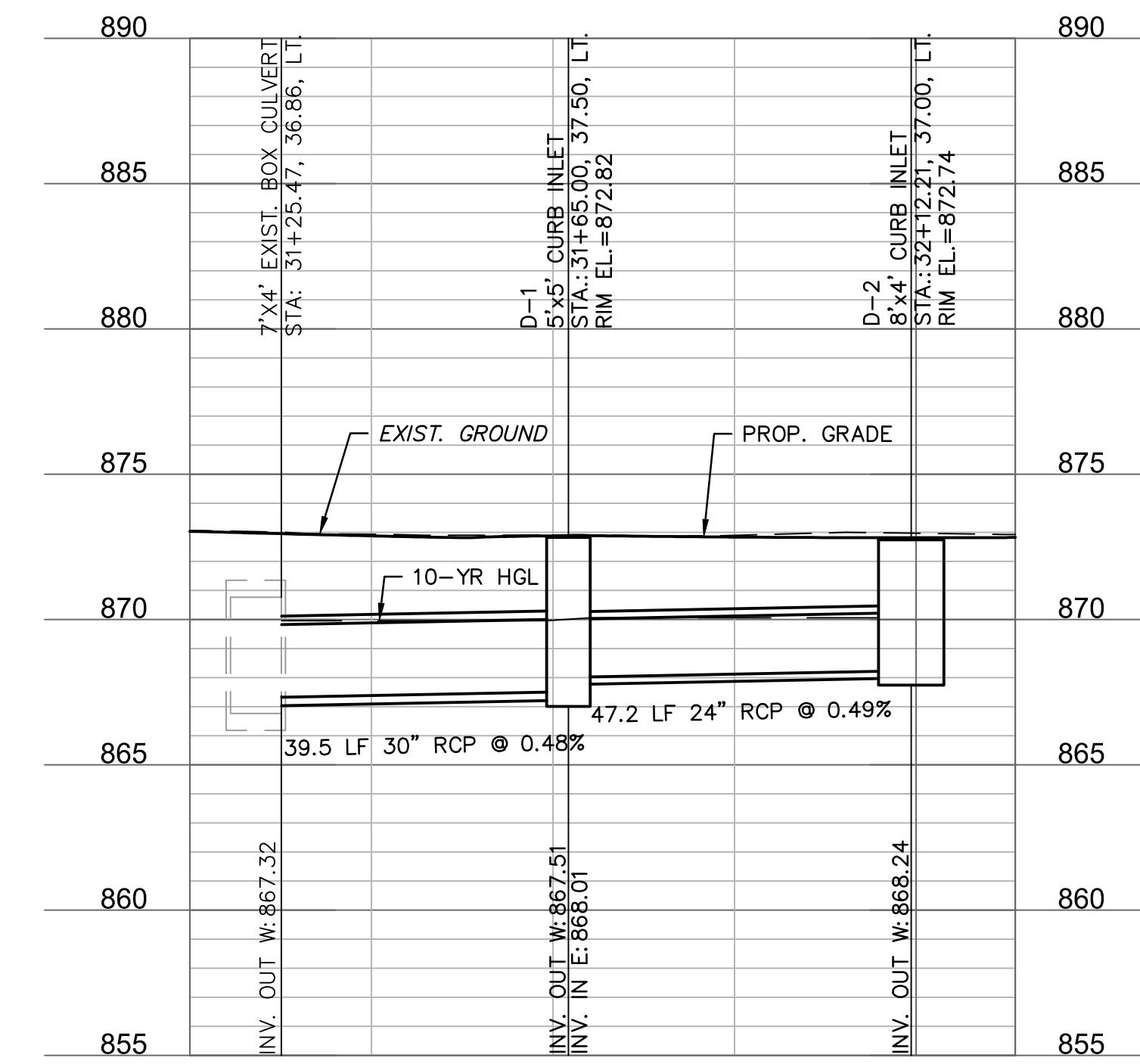

PRELIMINARY
NOT FOR CONSTRUCTION

REV. NO.	DATE	REVISIONS DESCRIPTION

STORM SEWER PROFILES
23RD STREET

23RD STREET RECONSTRUCTION & WATER MAIN REPLACEMENT
HASKELL BRIDGE TO 600 FEET EAST OF ANDERSON ROAD
LAWRENCE, KANSAS

2021

drawn by: CJC
 checked by: PBM
 approved by: PBM
 QA/QC by: PBM
 project no.: 020-2348
 drawing no.: 1_STM01_0202348
 date: 12-18-2020

DWG: F:\2020\2001-2500\020-2348\40-Design\Autocad\Final Plans\Sheet\BDR\STORM_SEWER_PROFILES\1_STM01_0202348.dwg USER: carbonek
 DATE: Dec 18, 2020 11:16am XREFS: I:\STRW_PROF_0202348 I:\STRW_PROF_EAST_01_23rd ST_0202348

STORM LINE E

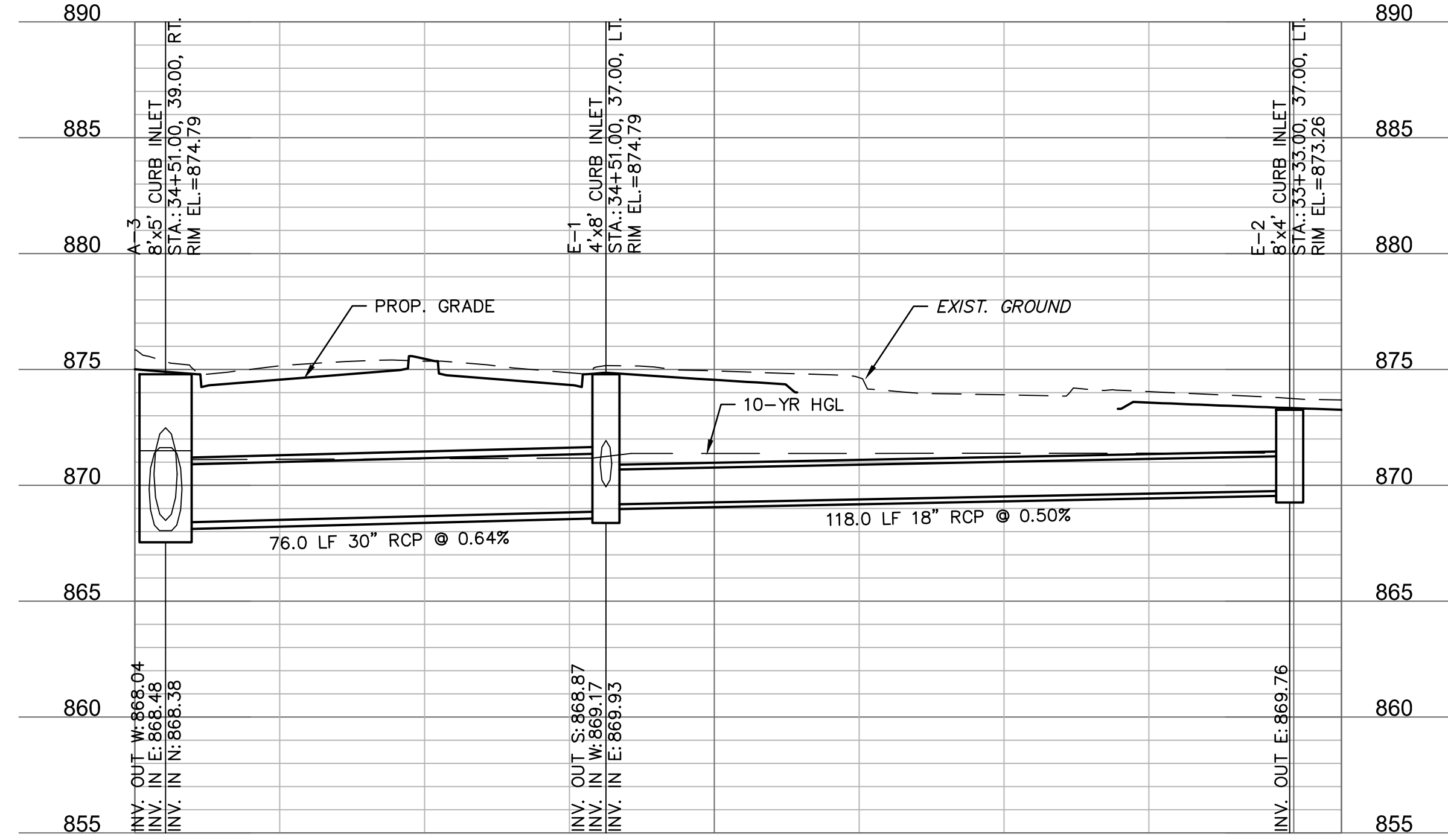

STORM LINE F

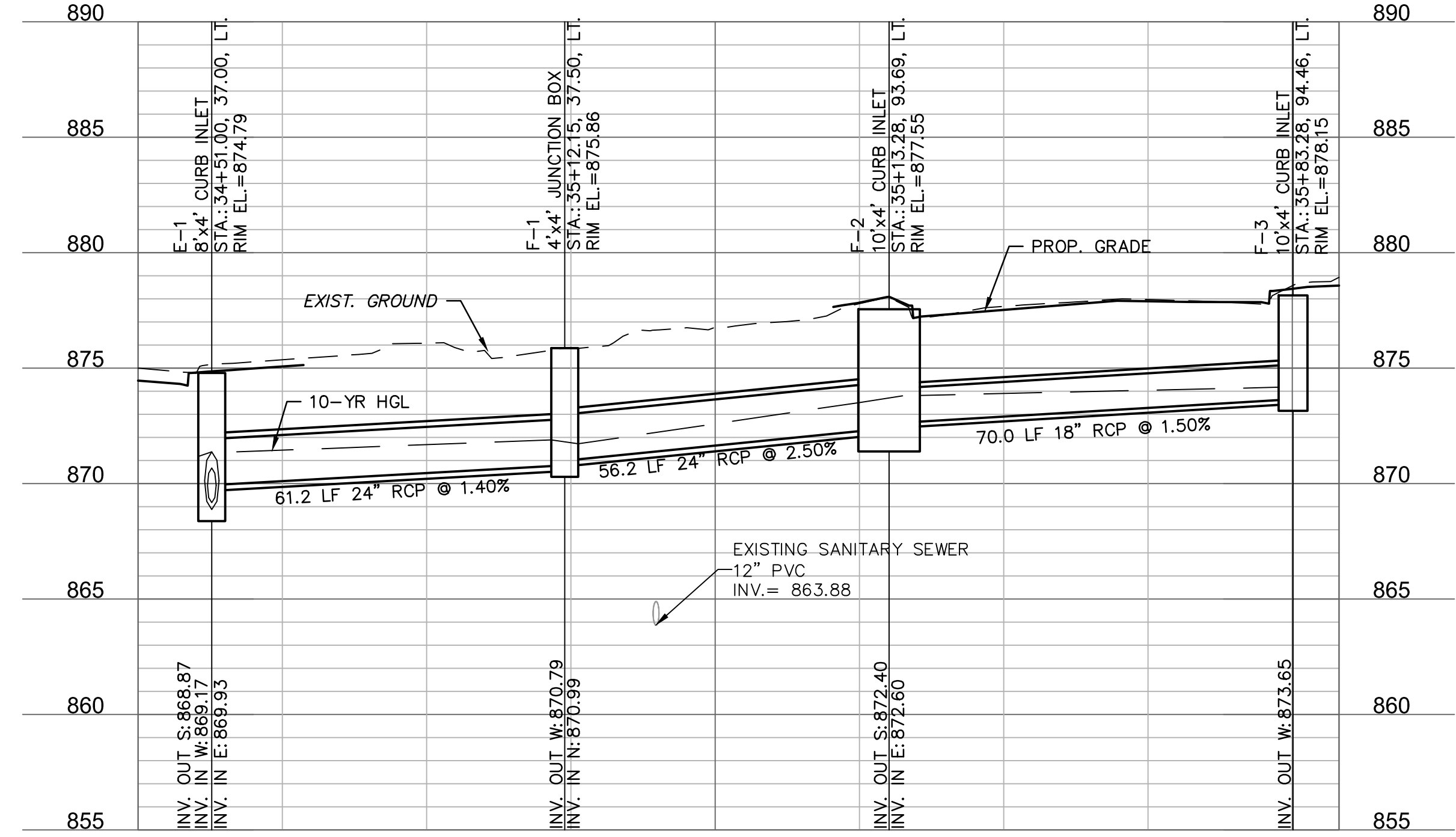

STORM LINE G

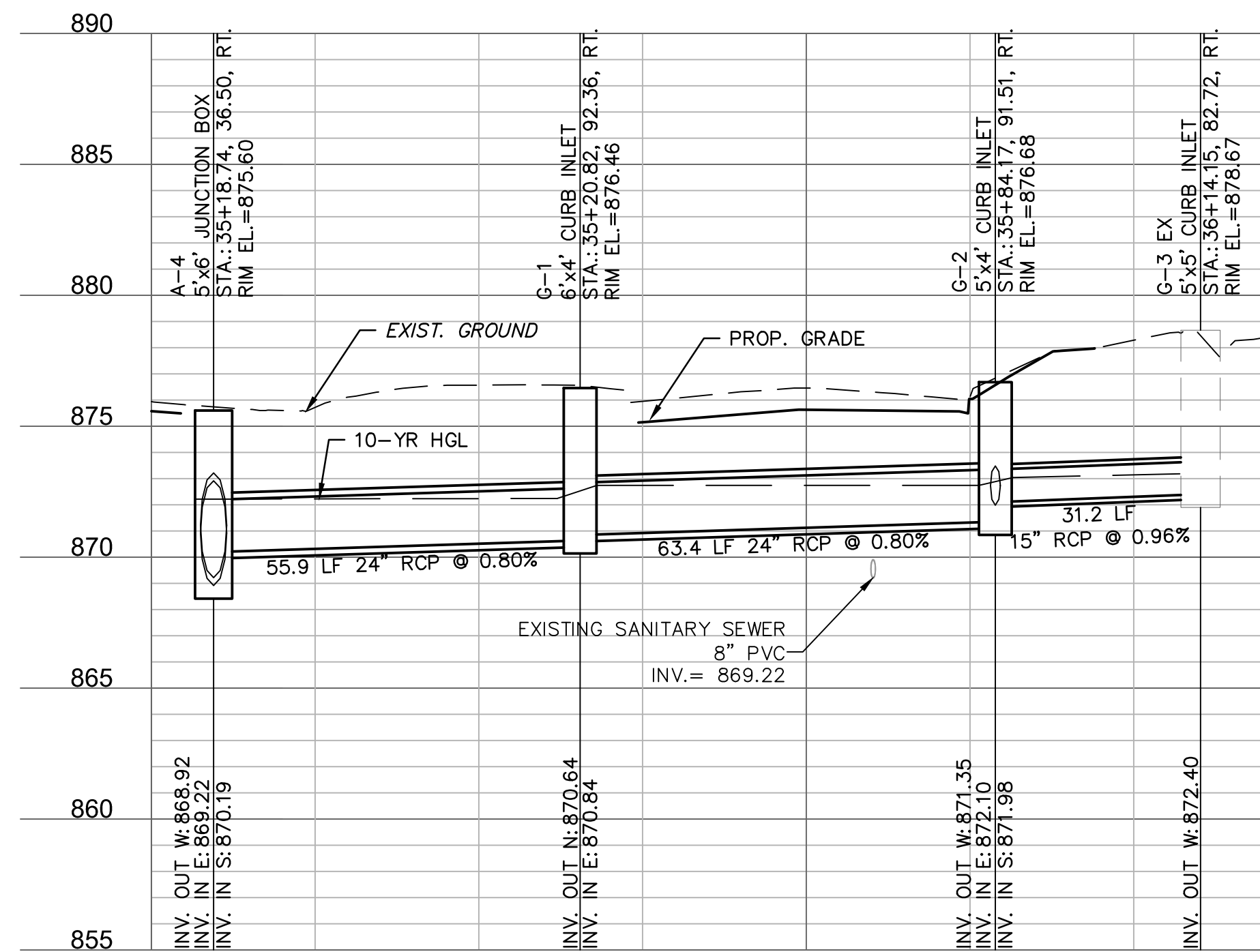

STORM LINE H

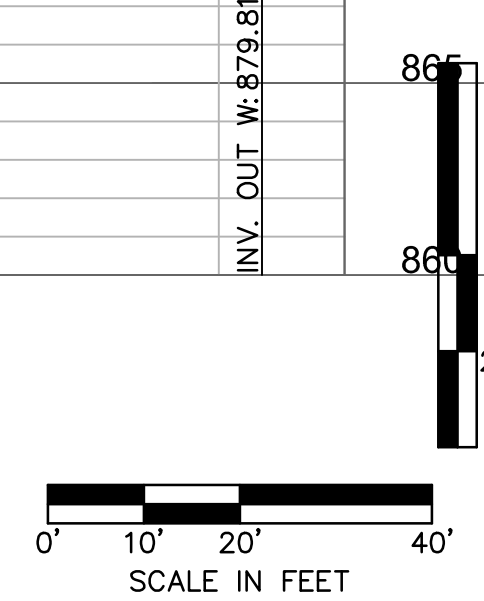
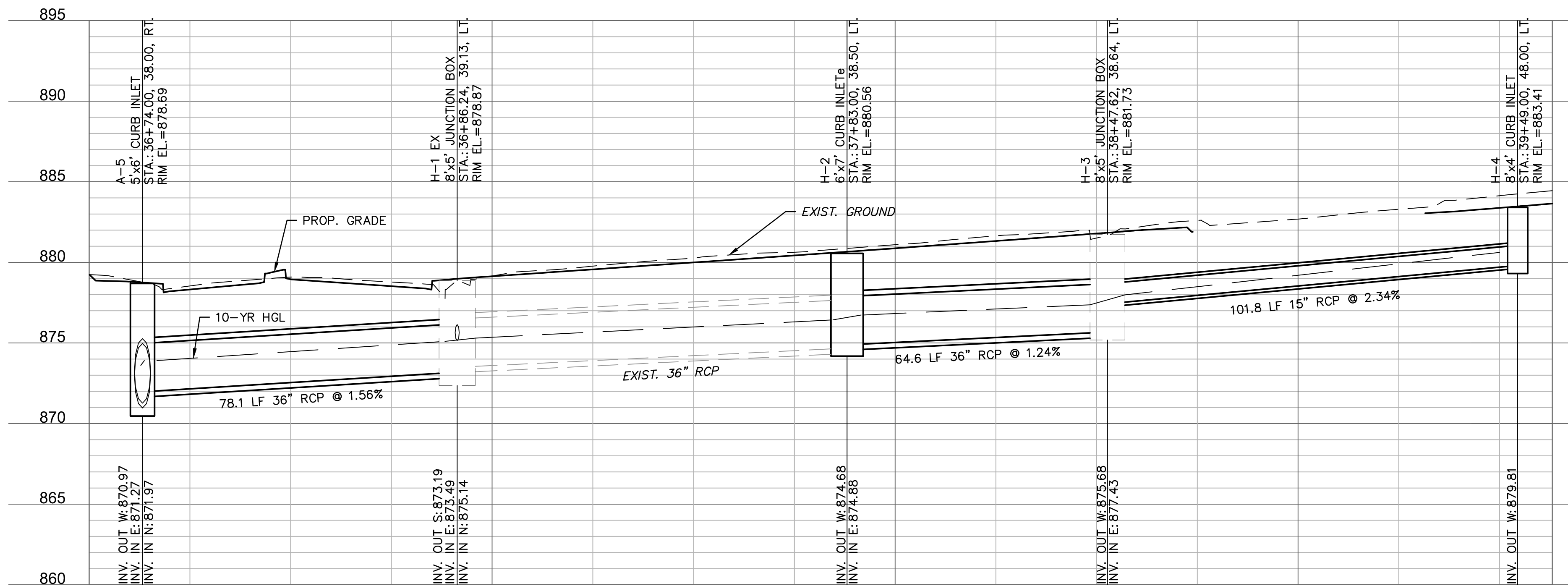

PRELIMINARY
NOT FOR CONSTRUCTION

REV. NO.	DATE	REVISIONS DESCRIPTION	BY

STORM SEWER PROFILES
23RD STREET

23RD STREET RECONSTRUCTION & WATER MAIN REPLACEMENT
HASKELL BRIDGE TO 600 FEET EAST OF ANDERSON ROAD
LAWRENCE, KANSAS

2021

drawn by: CJC
 checked by: PBM
 approved by: PBM
 QA/QC by: PBM
 project no.: 020-2348
 drawing no.: 1_STM01_0202348
 date: 12-18-2020

SHEET
81 of 206

DWG: F:\2020\0201-2500\020-2348\40-Design\AutoCAD\Drawings\Storm Sewer Profiles\I_STM01_0202348.dwg USER: carbonek
 DATE: Dec 18, 2020 11:16am XREFS: I_PSTRW_PROF_0202348 I_PSTRW_PROF_EAST of 23rd ST 0202348

STORM LINE I

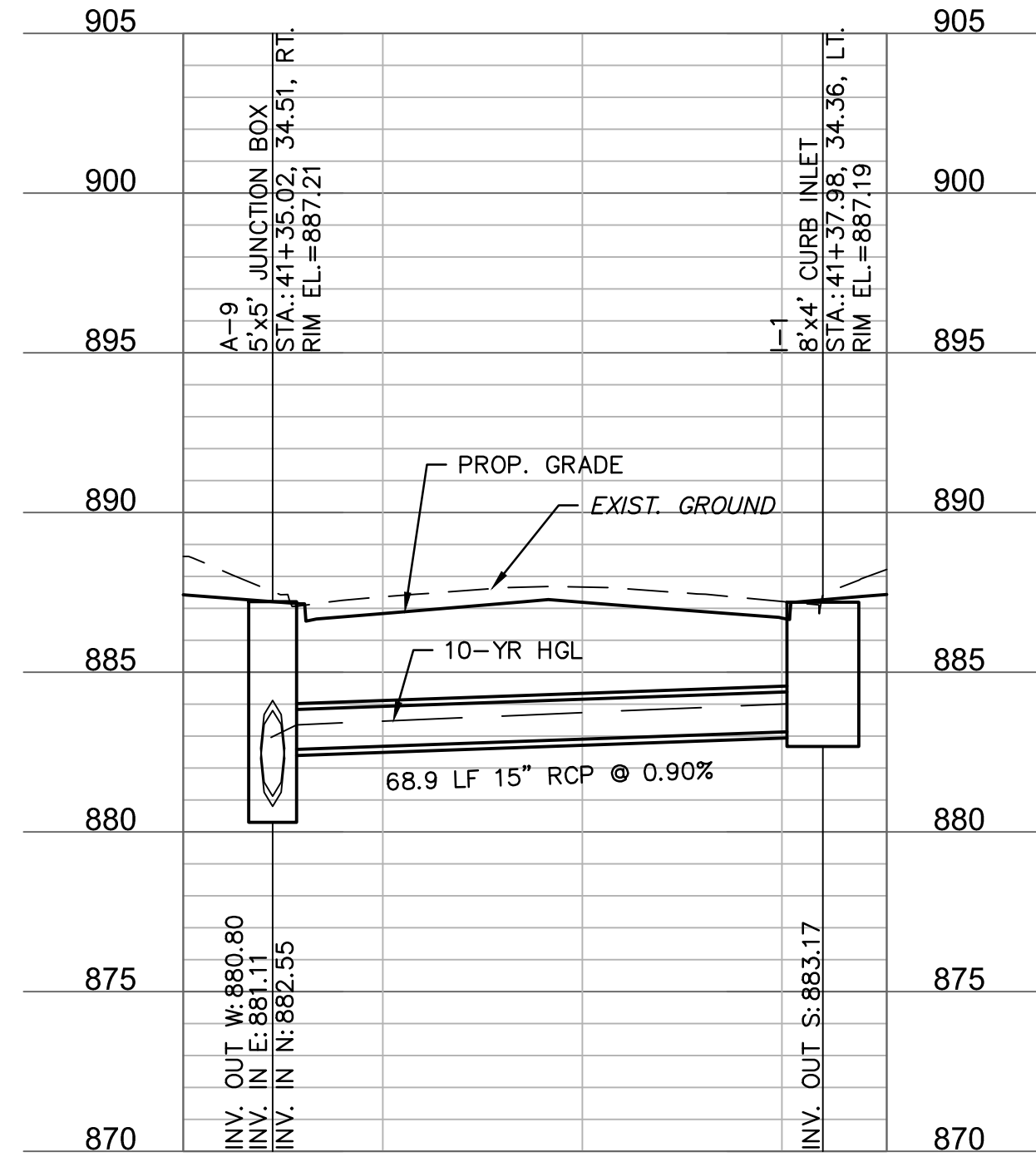

STORM LINE J

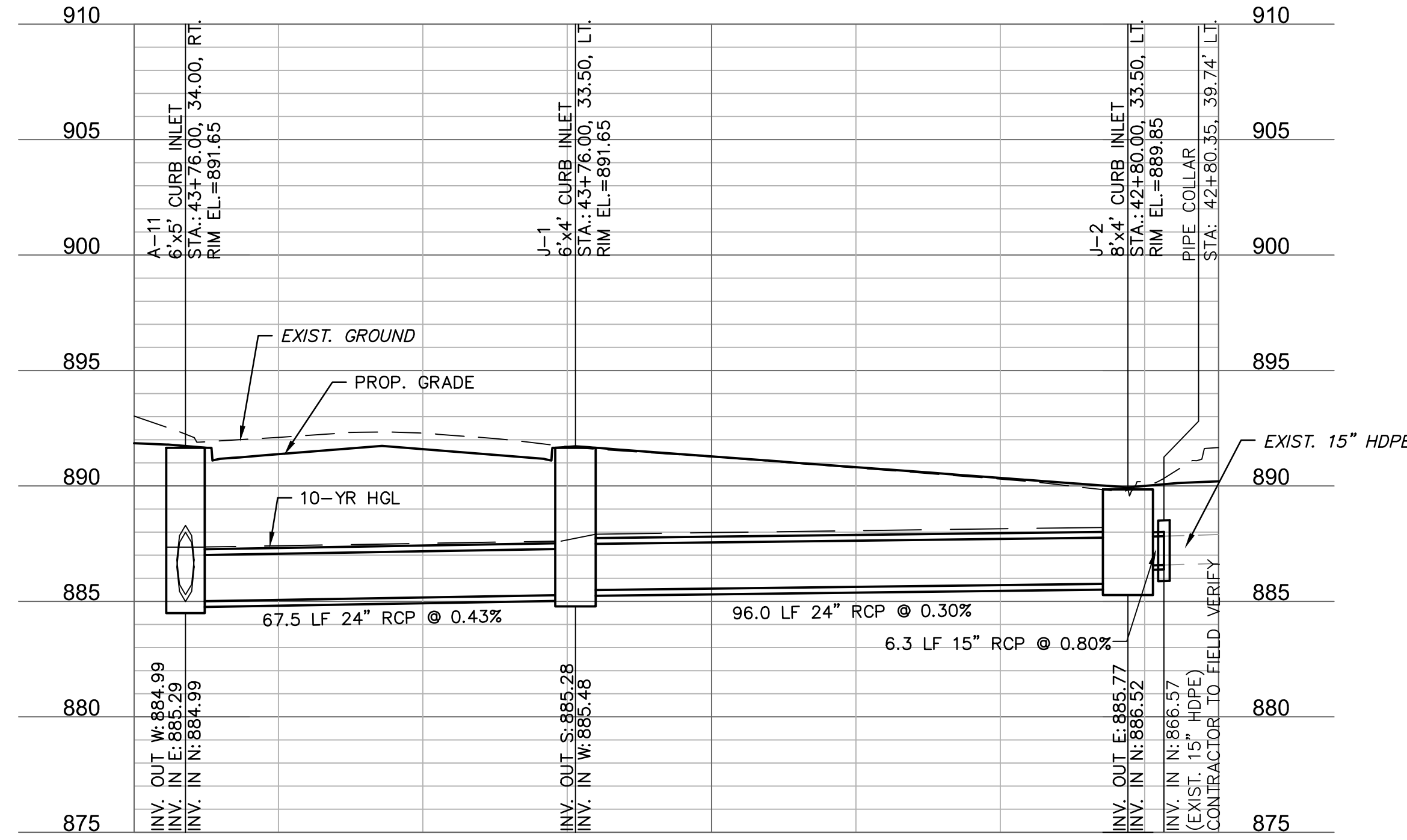

STORM LINE M

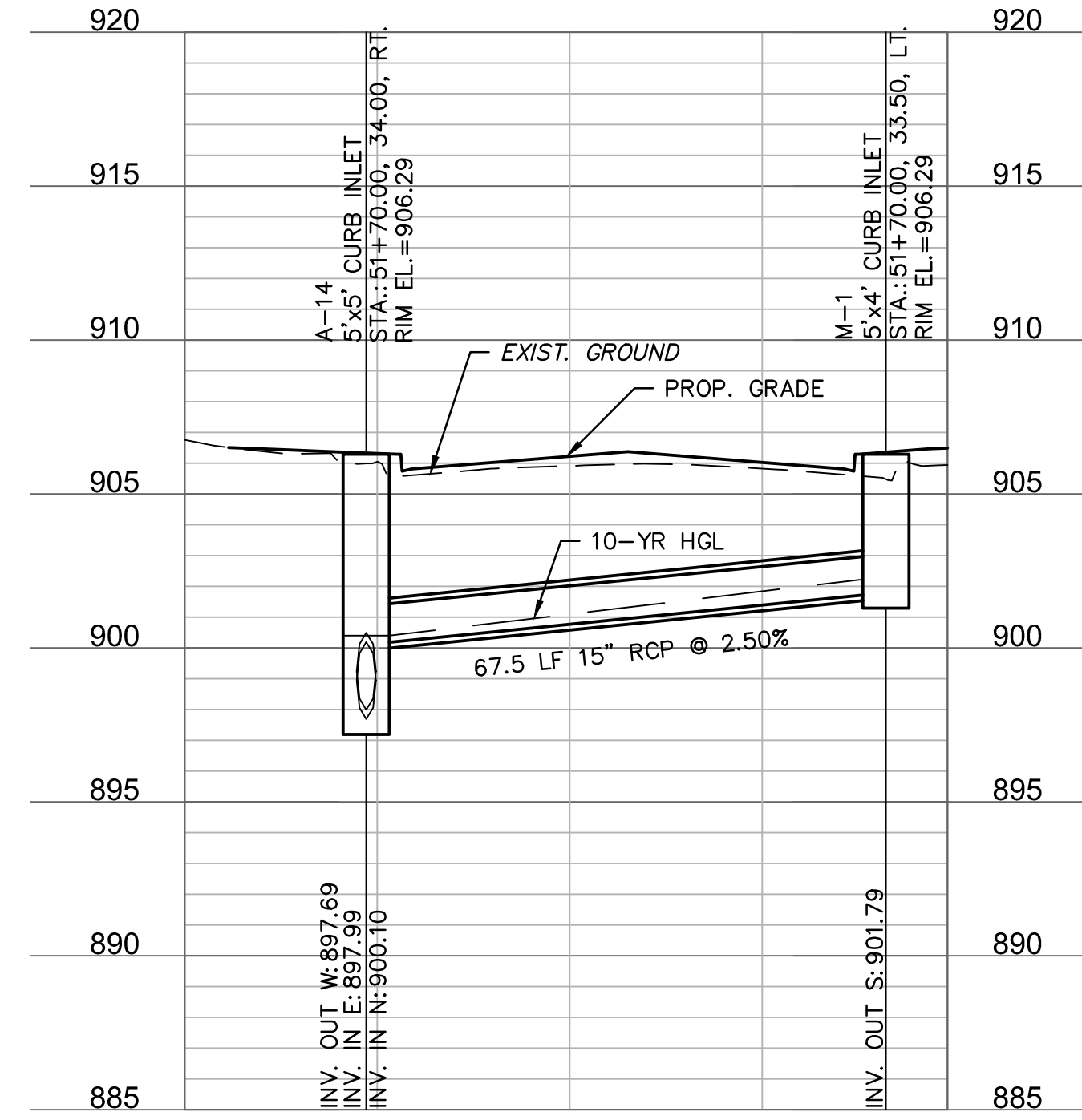

STORM LINE K

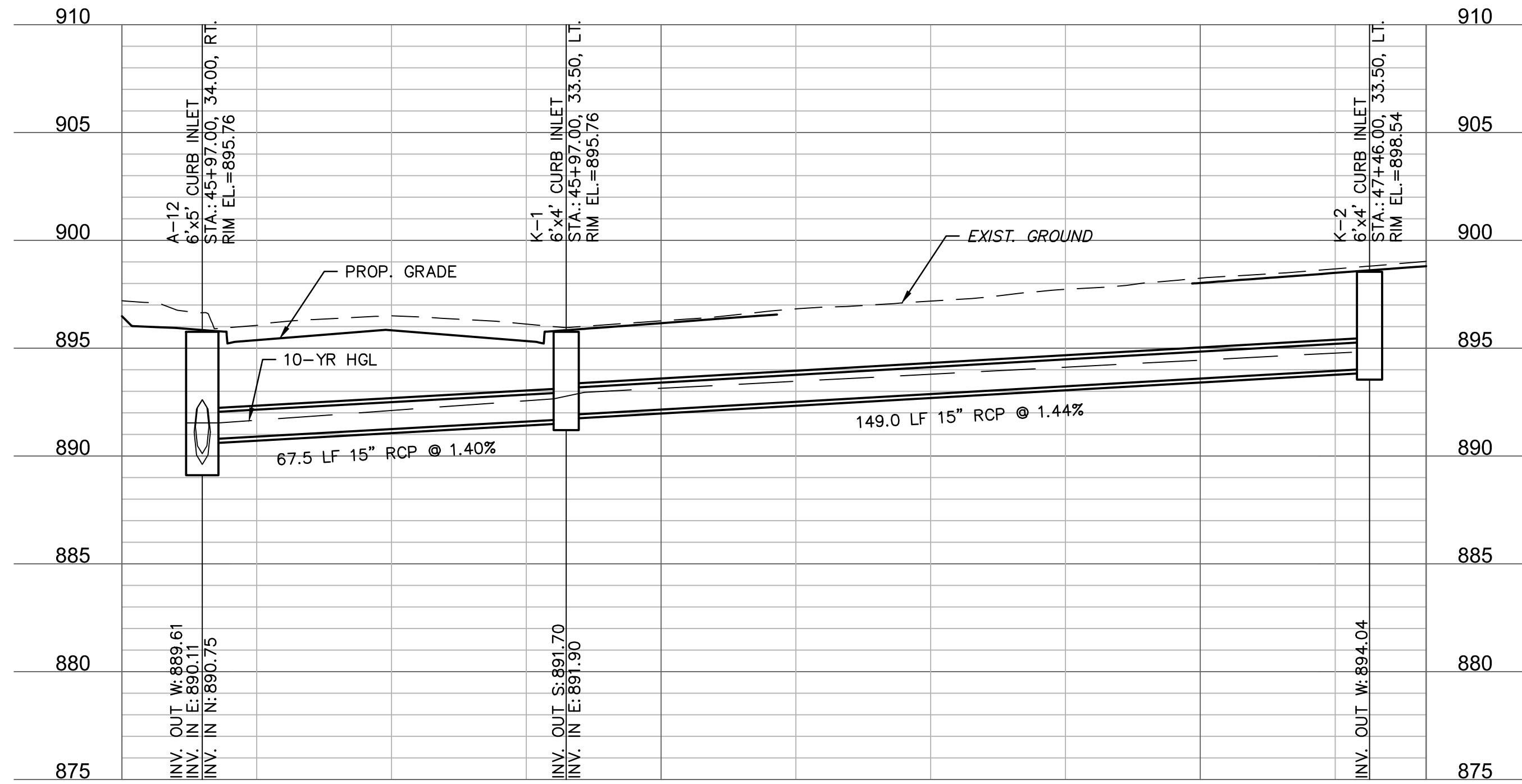

STORM LINE L

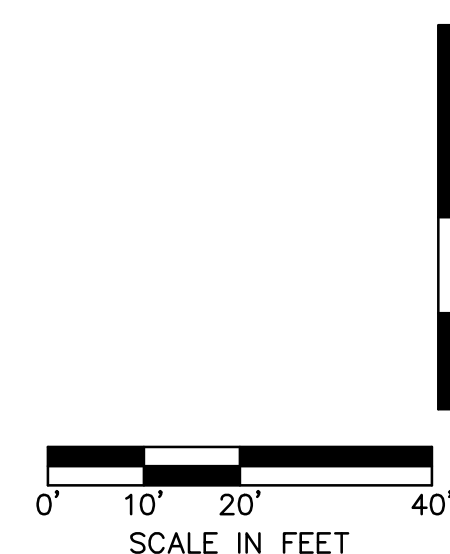
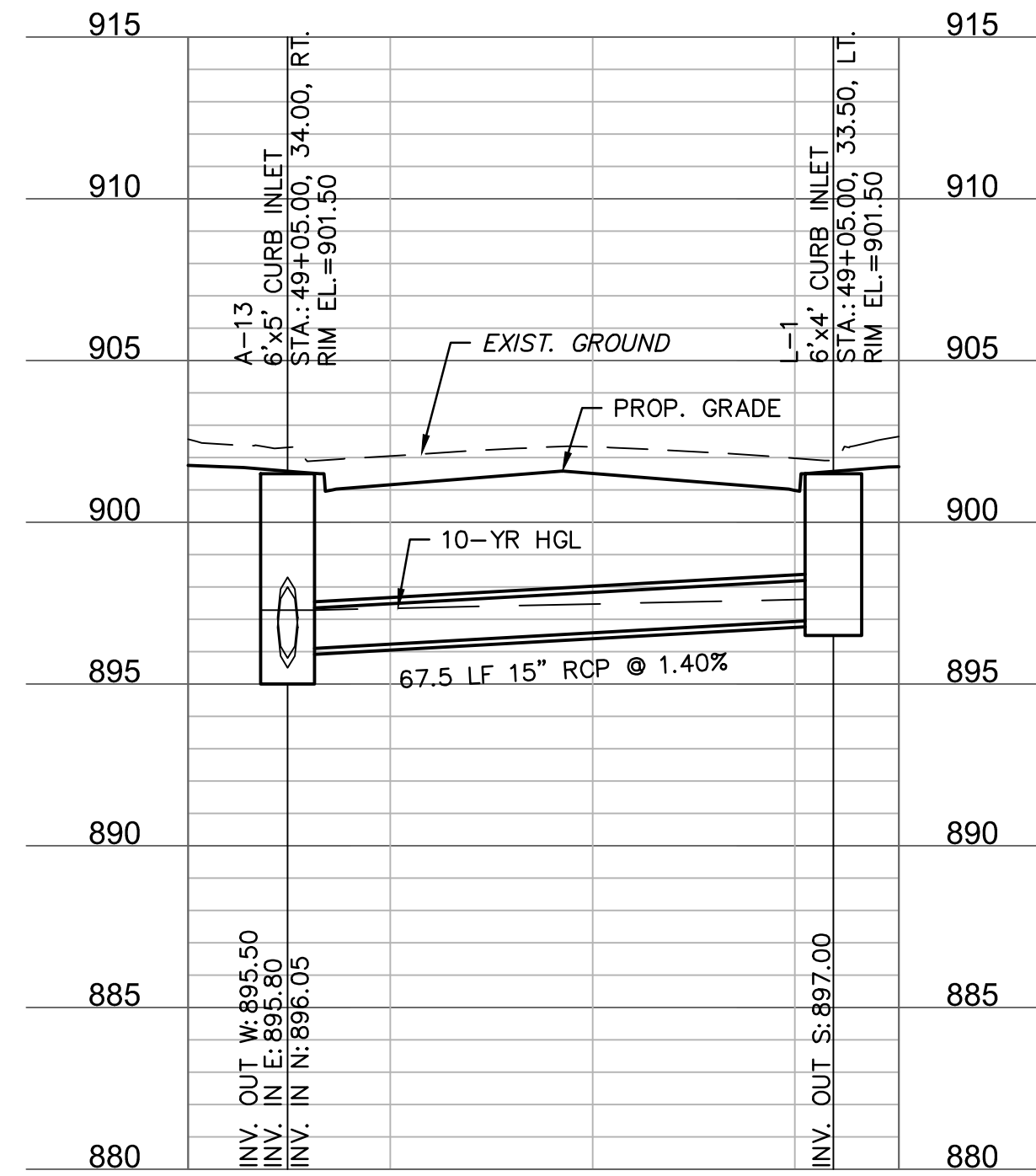

PRELIMINARY
NOT FOR CONSTRUCTION

REV. NO.	DATE	REVISIONS DESCRIPTION	BY

STORM SEWER PROFILES
23RD STREET

23RD STREET RECONSTRUCTION & WATER MAIN REPLACEMENT
HASKELL BRIDGE TO 600 FEET EAST OF ANDERSON ROAD

LAWRENCE, KANSAS

2021

drawn by: CJC
 checked by: PBM
 approved by: PBM
 QA/QC by: PBM
 project no.: 020-2348
 drawing no.: I_STM01_0202348
 date: 12-18-2020

SHEET
82 of 206

olsson

7301 West 133rd Street, Suite 200
Overland Park, KS 66213-4750
TEL 913.381.1170 www.olsson.com

DWG: F:\2020\2001-2500\020-2348\40-Design\AutoCAD\Drawings\Storm Sewer Profiles\1_STM01_0202348.dwg USER: carbonek
 DATE: Dec 18, 2020 11:16am XREFS: I:\STRW_PROF_0202348 I:\STRW_PROF_EAST_01_23rd ST_0202348

STORM LINE N

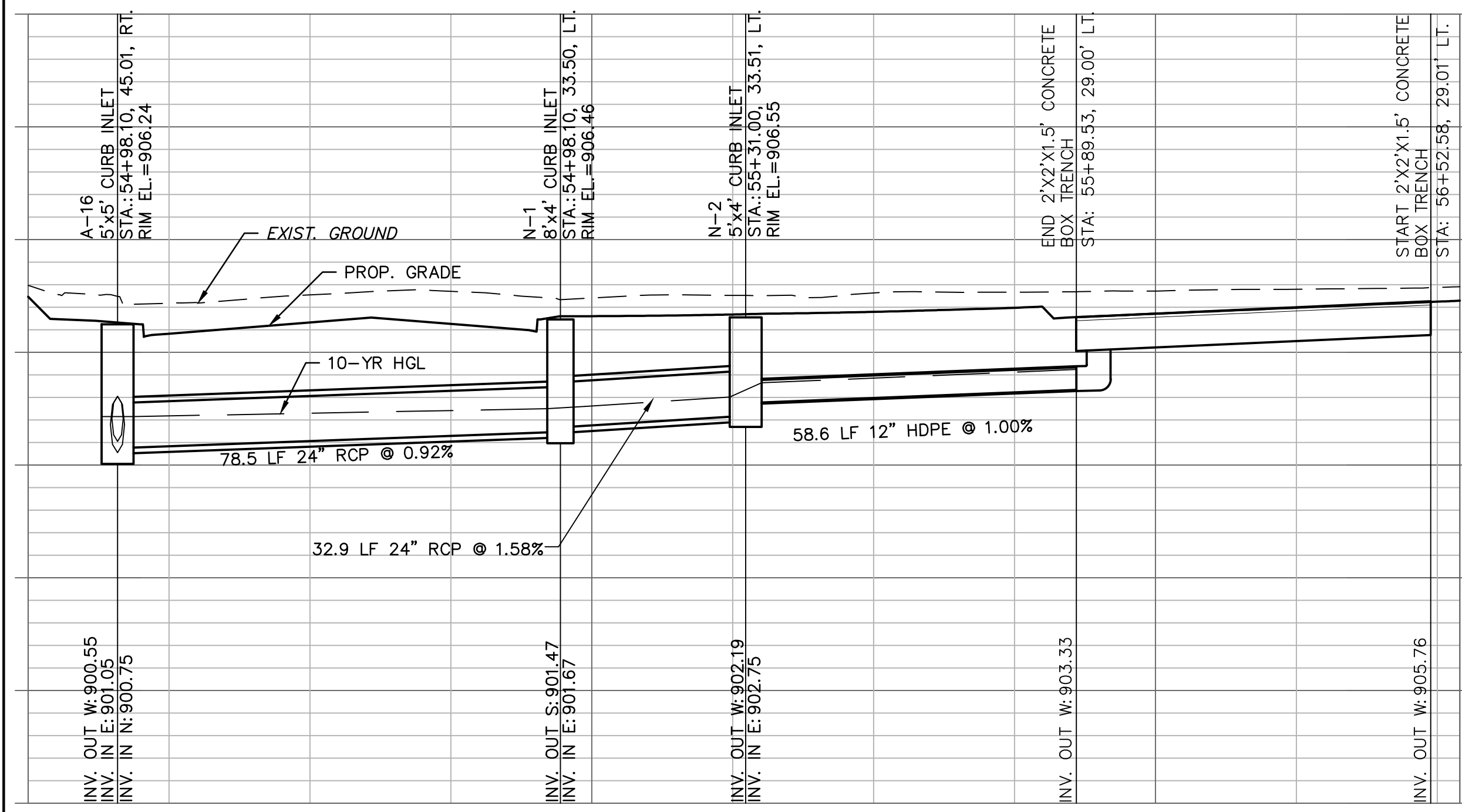

STORM LINE P

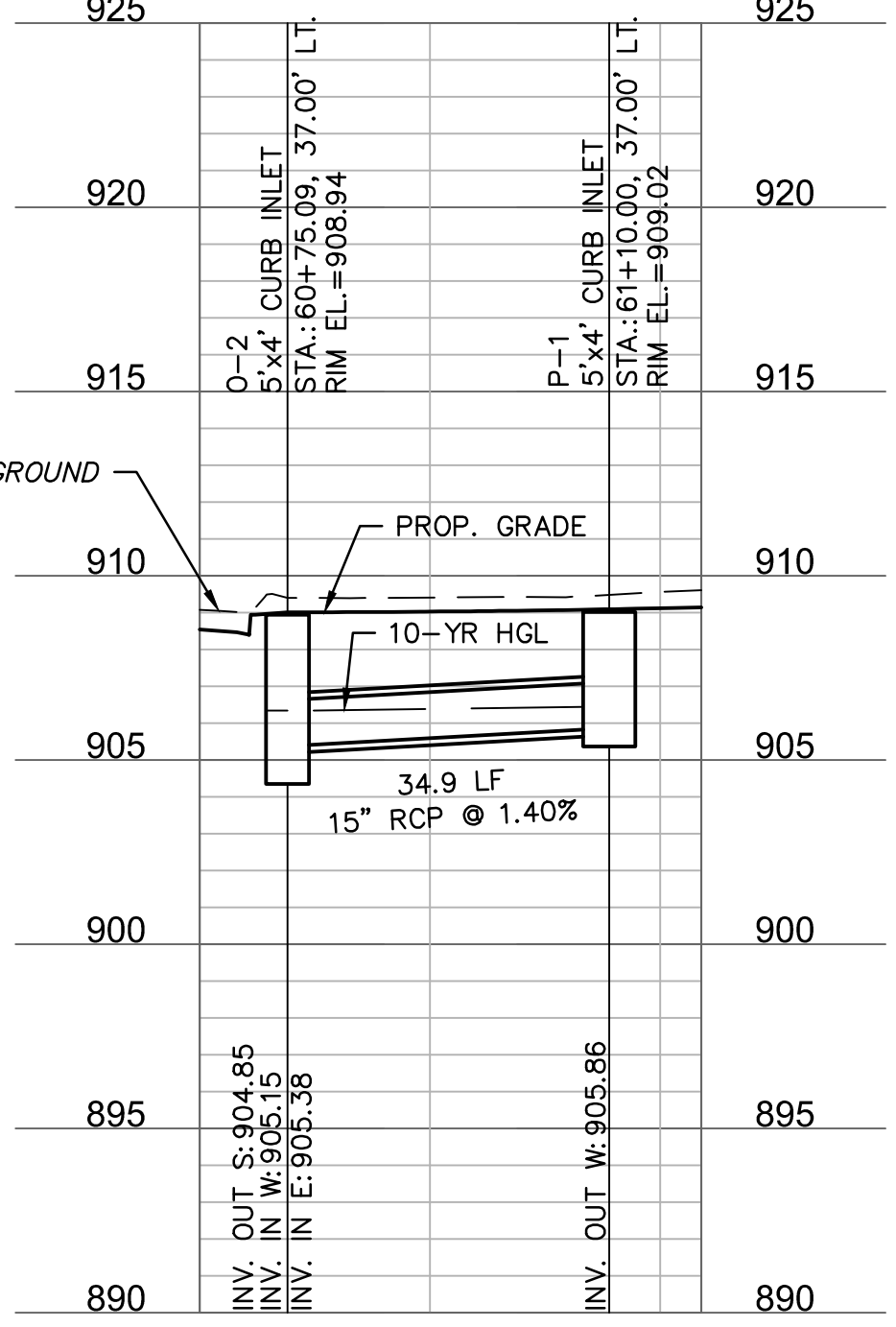

STORM LINE Q

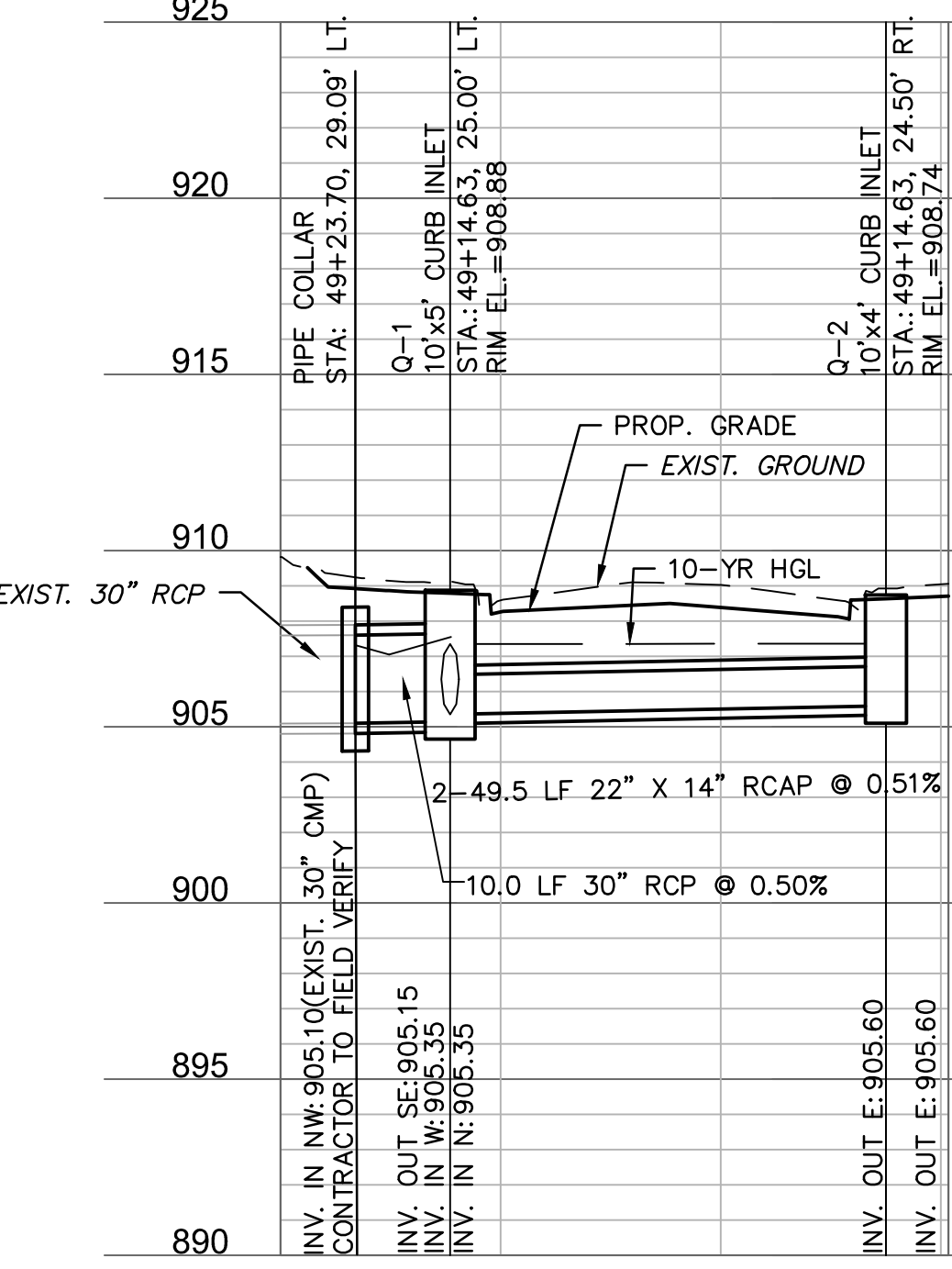

STORM LINE R

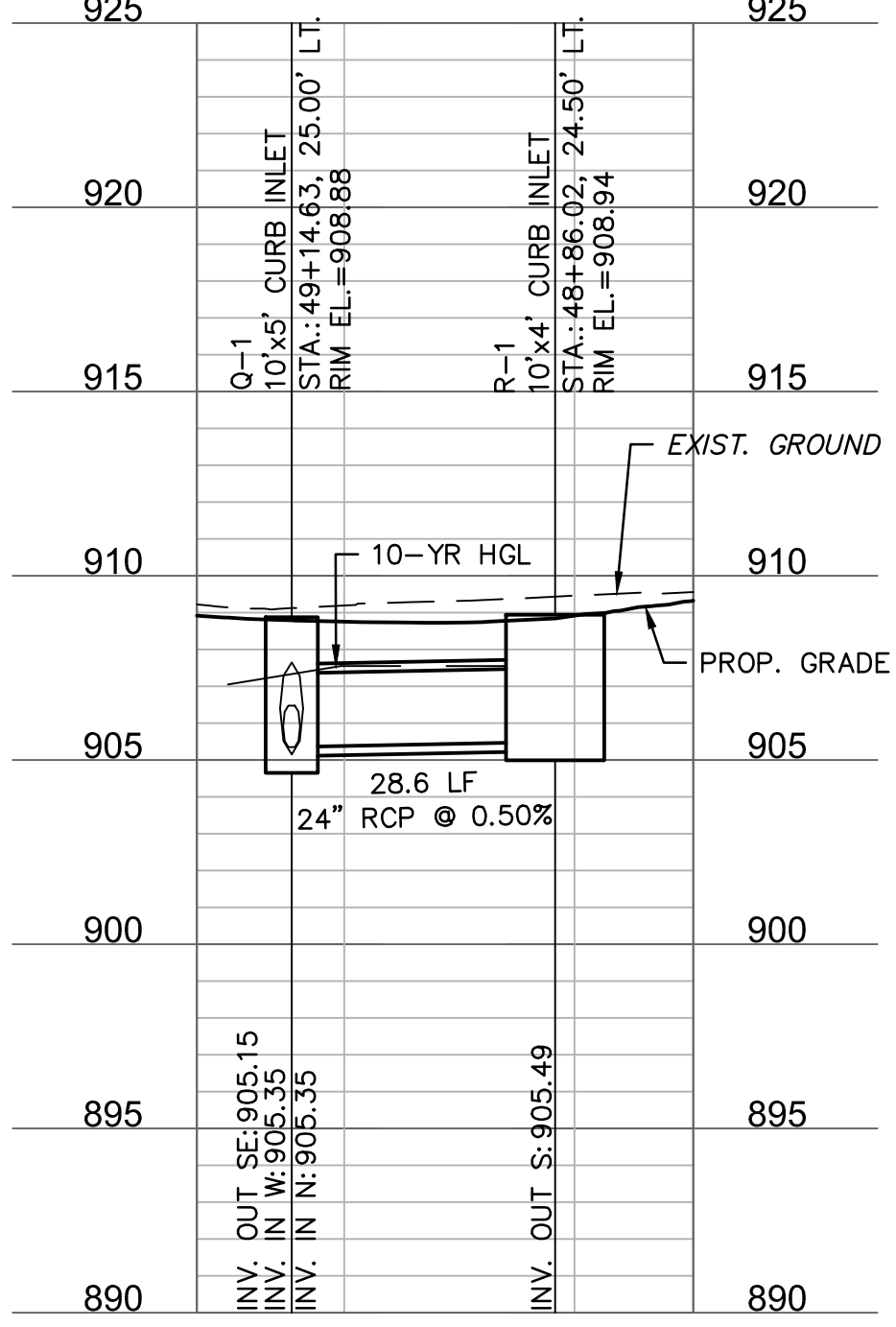

STORM LINE O

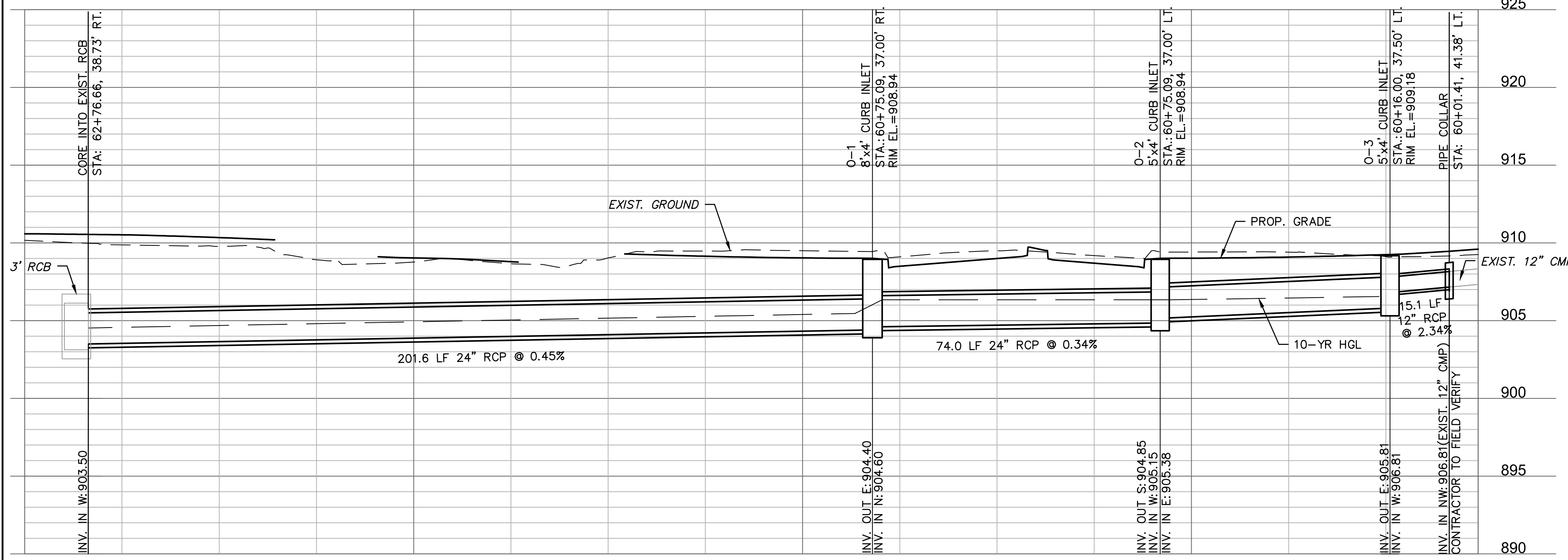

STORM LINE S

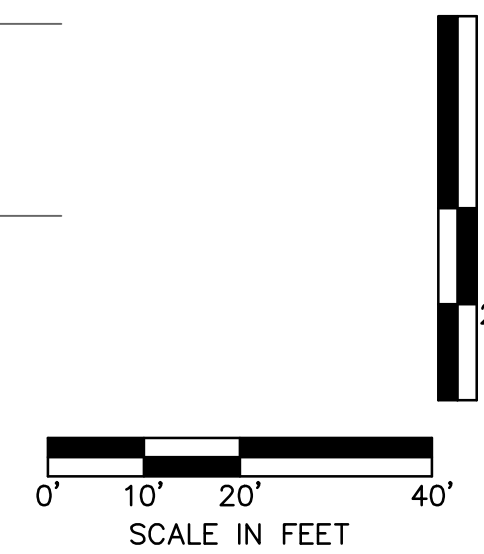
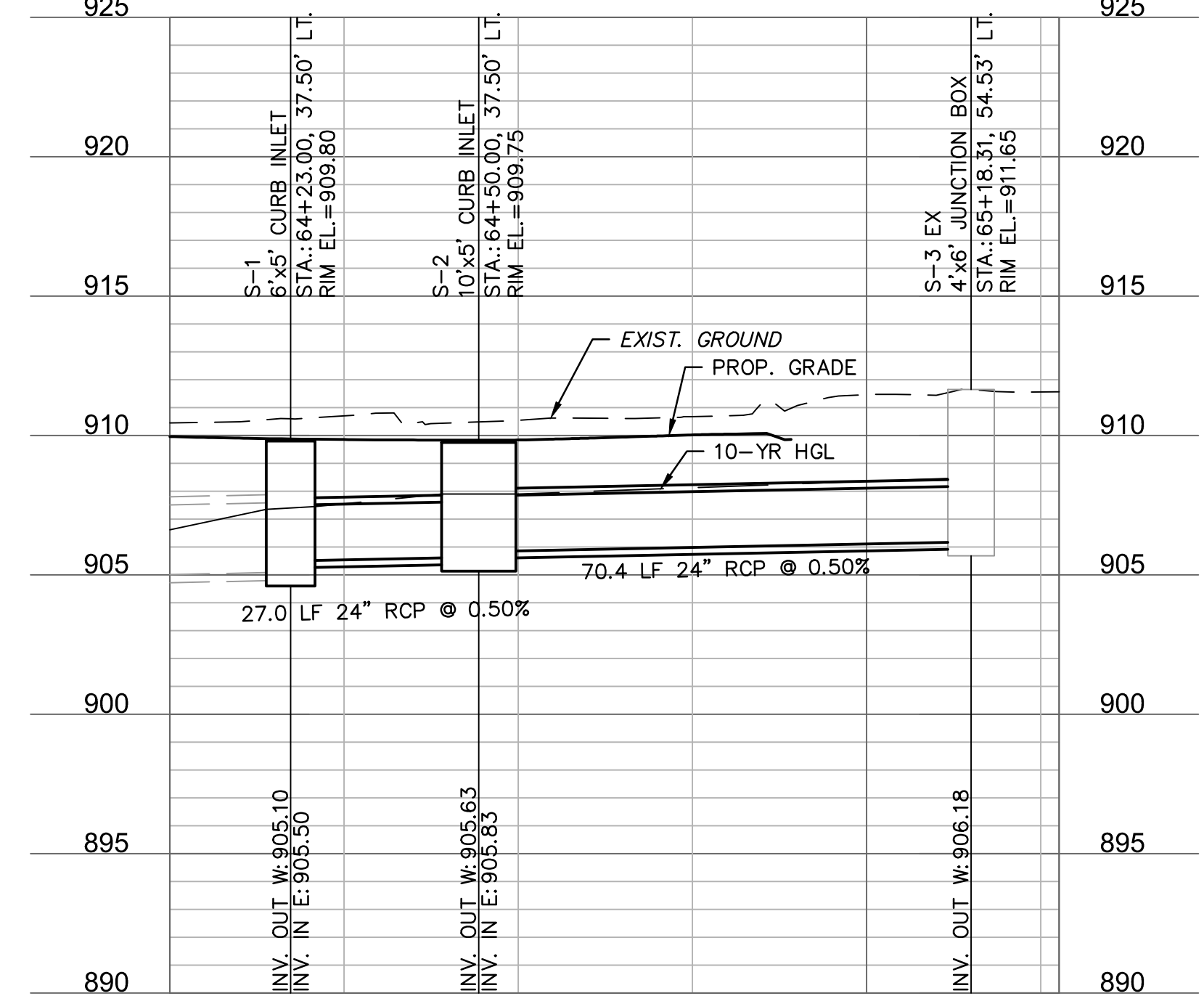

PRELIMINARY
 NOT FOR CONSTRUCTION

REV. NO.	DATE	REVISIONS DESCRIPTION	BY

STORM SEWER PROFILES
 23RD STREET

23RD STREET RECONSTRUCTION & WATER MAIN REPLACEMENT
 HASKELL BRIDGE TO 600 FEET EAST OF ANDERSON ROAD

LAWRENCE, KANSAS

2021

drawn by: CJC
 checked by: PBM
 approved by: PBM
 QA/QC by: REB
 project no.: 020-2348
 drawing no.: 1_STM01_0202348
 date: 12-18-2020

SHEET
 83 of 206

olsson

7301 West 133rd Street, Suite 200
 Overland Park, KS 66213-4750
 TEL 913.381.1170 www.olson.com

DWG: F:\2020\2001-2500\020-2348\40-Design\AutoCAD\Final\Plans\Sheet\BDR\STORM_SEWER_PROFILES\T_STM01_0202348.dwg USER: aurbonek
 DATE: Dec 18, 2020 11:16am XREFS: T_FSTRW_PROF_0202348 T_FIBLK_0202348 T_FSTRW_PROF_EAST of 23rd ST_0202348

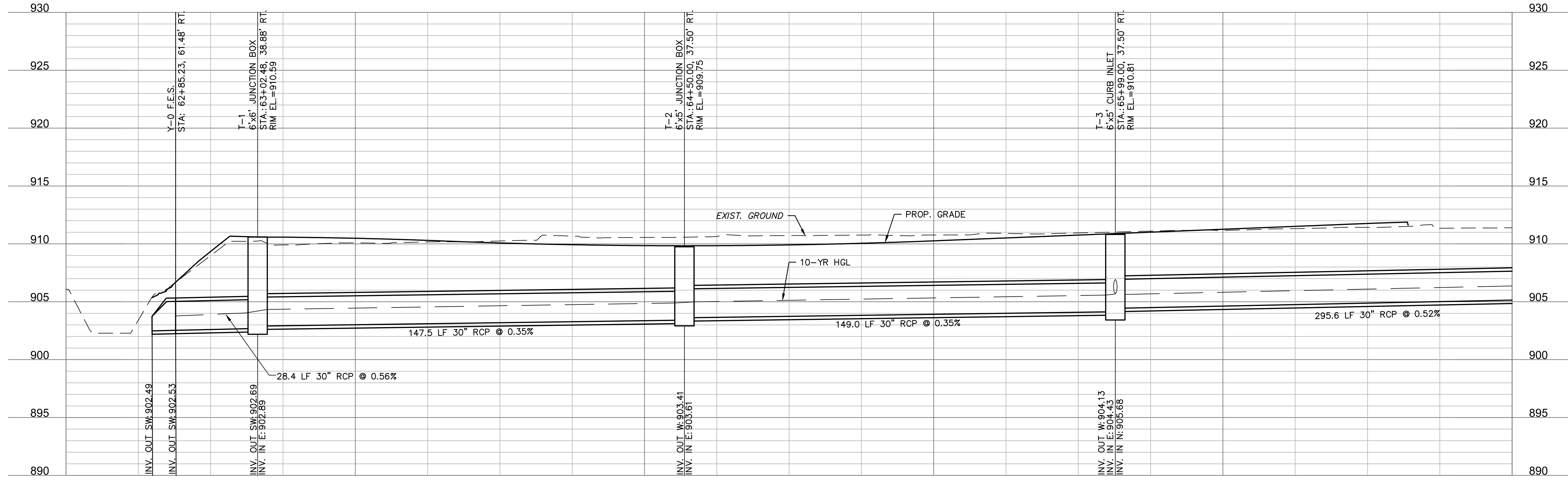

STORM LINE T

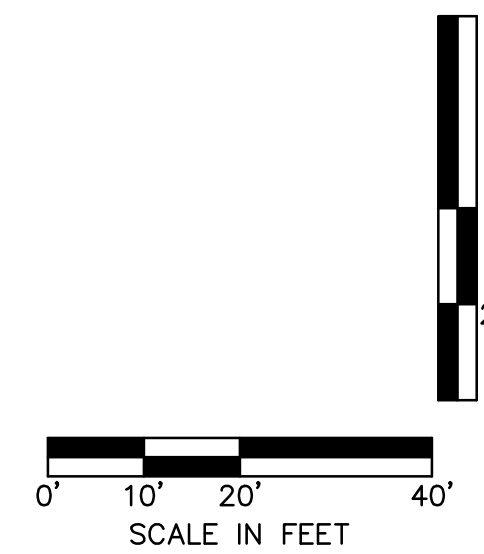
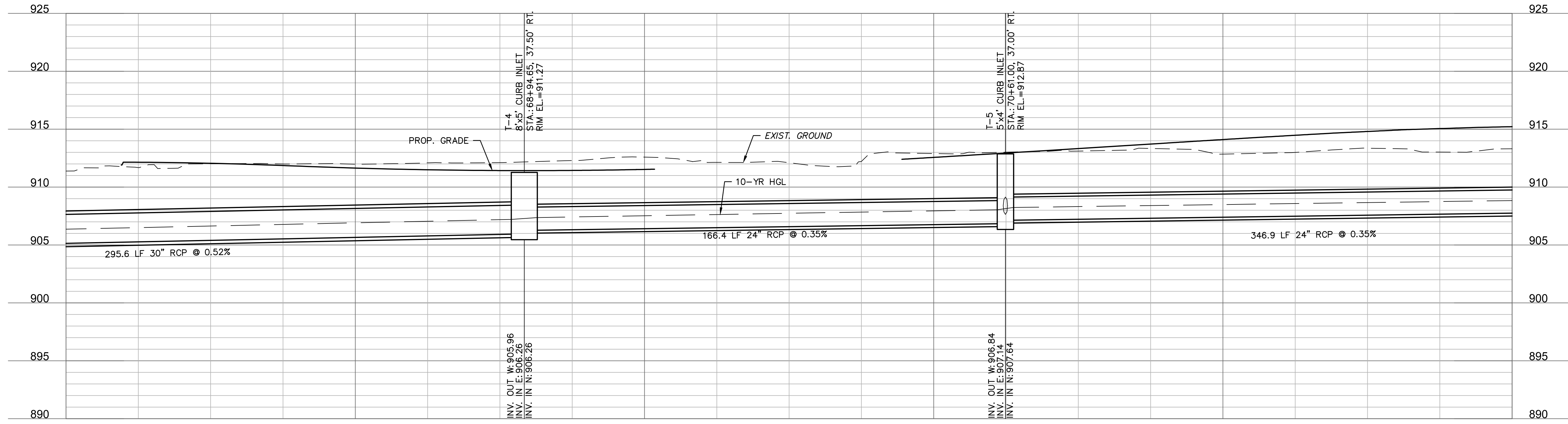

olsson

7301 West 133rd Street, Suite 200
Overland Park, KS 66213-4750
TEL 913.381.1170 www.olson.com

PRELIMINARY
NOT FOR CONSTRUCTION

REV. NO.	DATE	REVISIONS DESCRIPTION	BY

STORM SEWER PROFILES
23RD STREET

23RD STREET RECONSTRUCTION & WATER MAIN REPLACEMENT
HASKELL BRIDGE TO 600 FEET EAST OF ANDERSON ROAD

LAWRENCE, KANSAS

2021

REVISIONS

drawn by: CJC
 checked by: PBM
 approved by: PBM
 QA/QC by: RBK
 project no.: 020-2348
 drawing no.: T_STM01_0202348
 date: 12-18-2020

SHEET
84 of 206

DWG: F:\2020\2001-2500\020-2348\10-Design\AutoCAD\Final\Plans\Storm Sewer Profiles\1_STM01_0202348.dwg USER: carbonek
 DATE: Dec 18, 2020 11:16am XREFS: I:\FSTRM_PROF_0202348 I:\FSTRM_PROF_EAST of 23rd ST_0202348

STORM LINE T

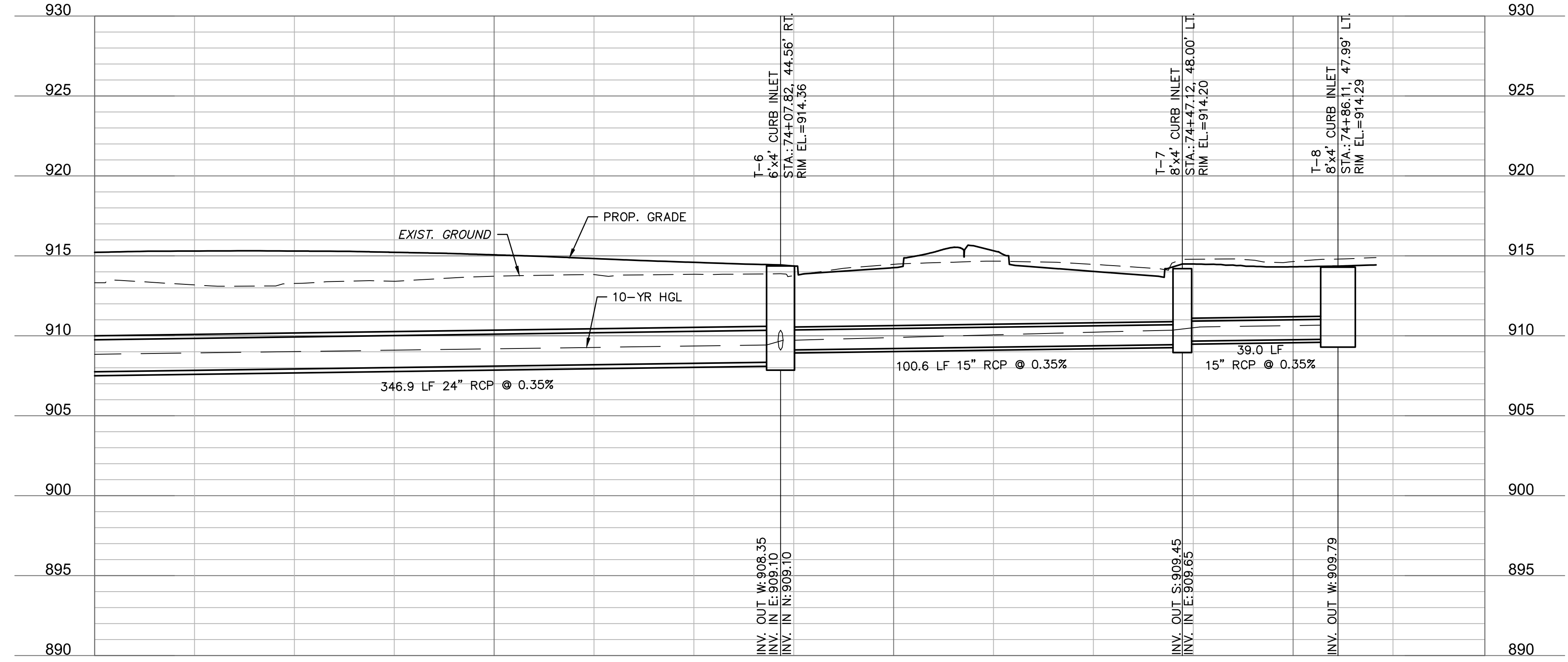

STORM LINE U

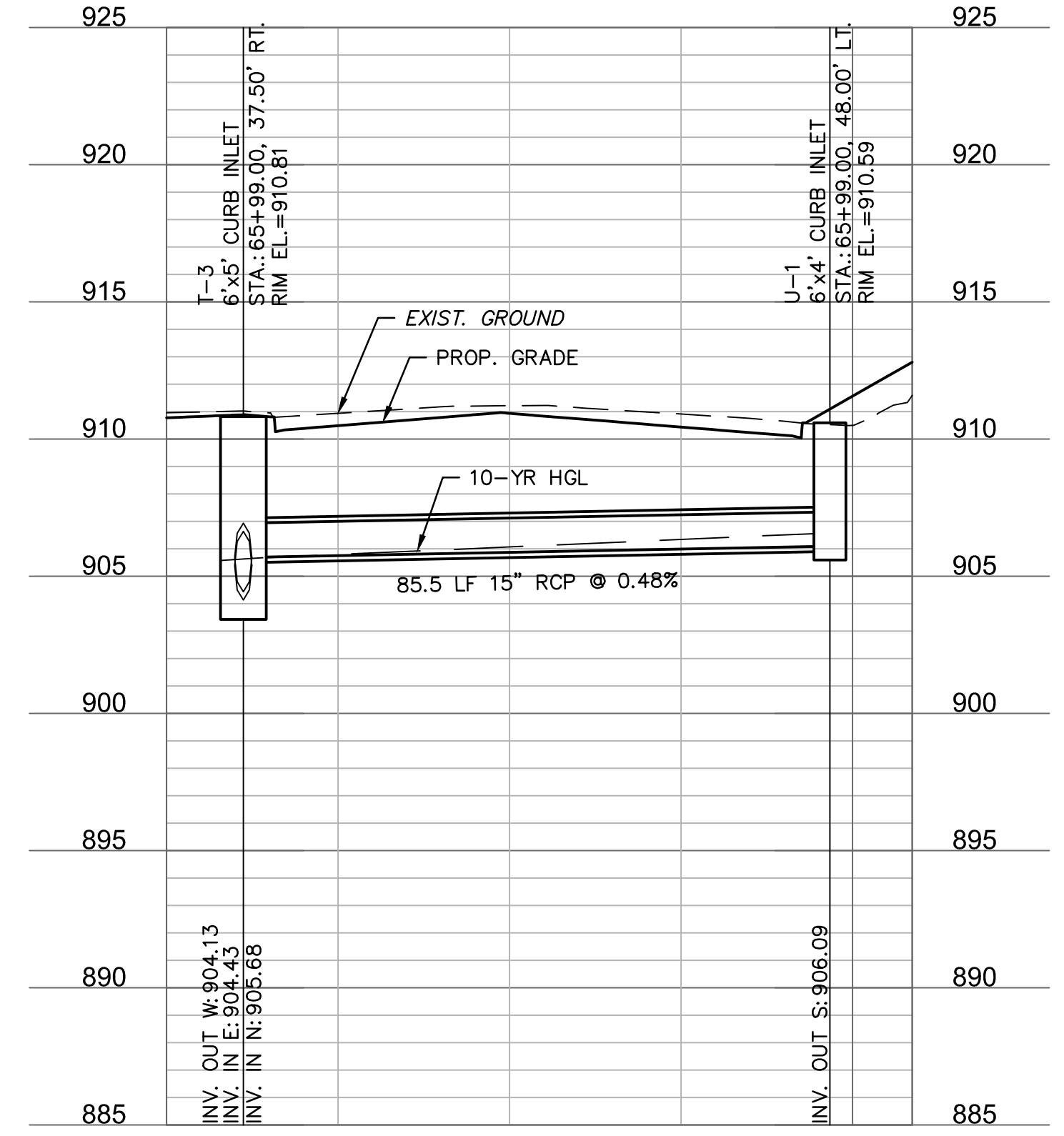

STORM LINE V

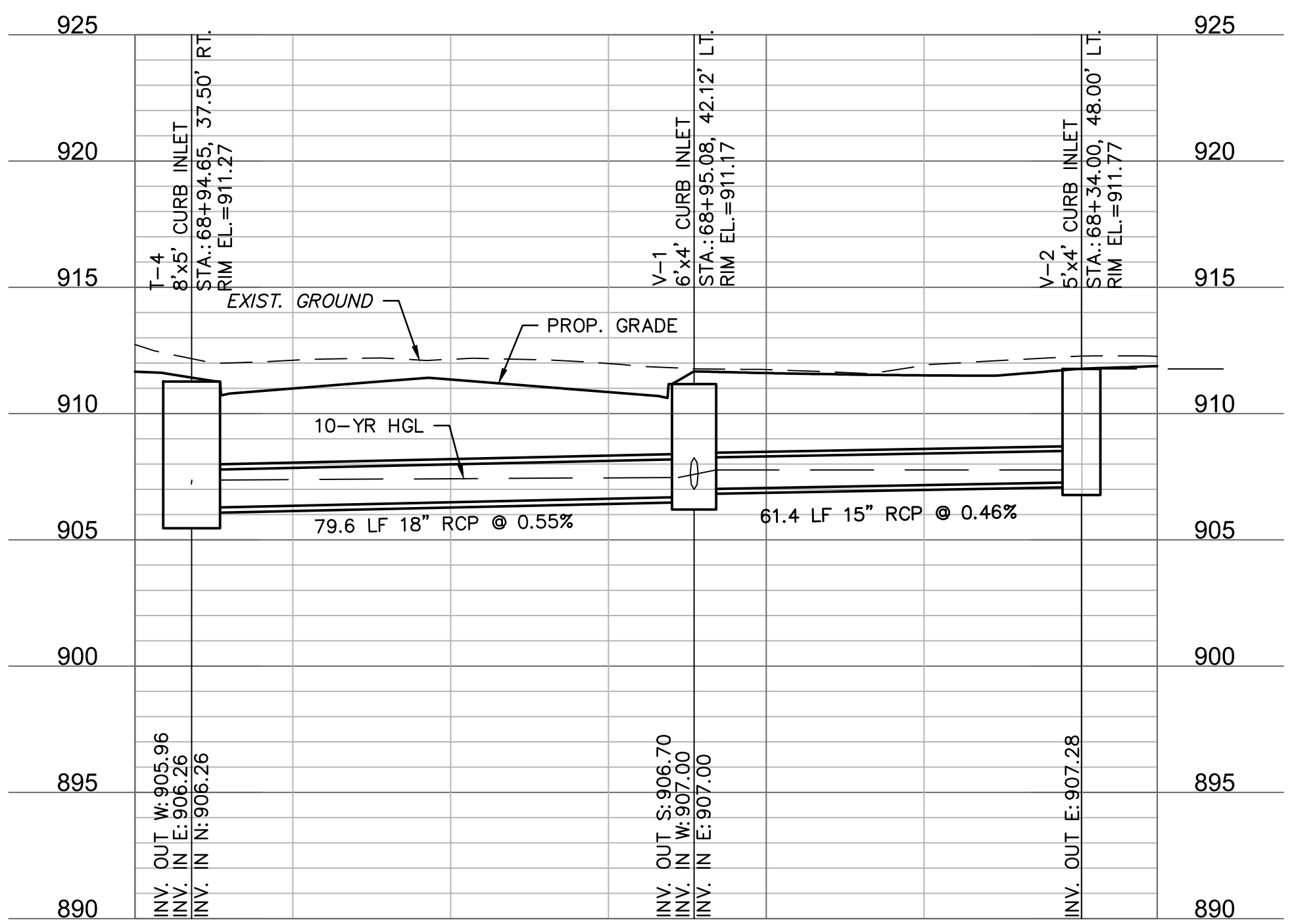

STORM LINE W

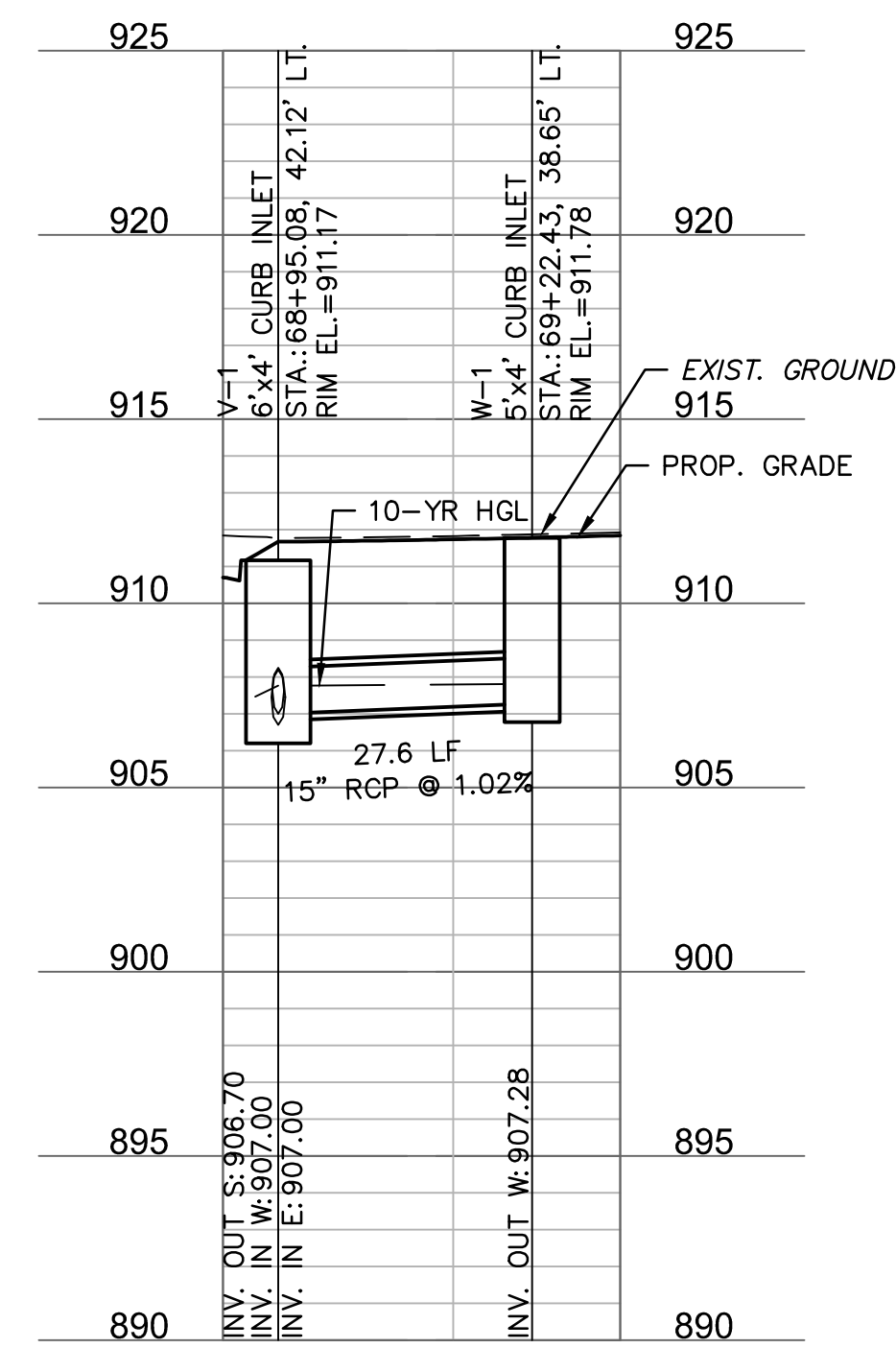

STORM LINE X

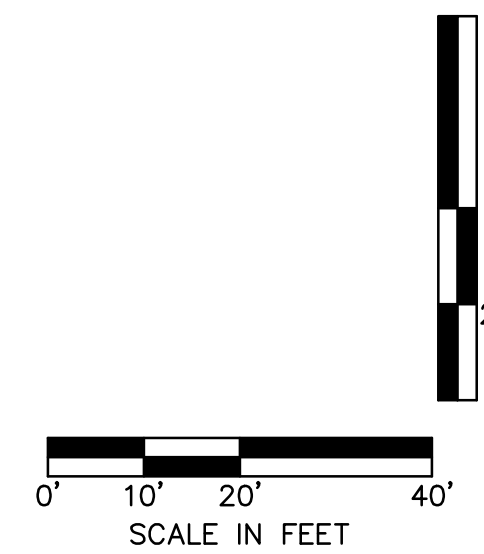
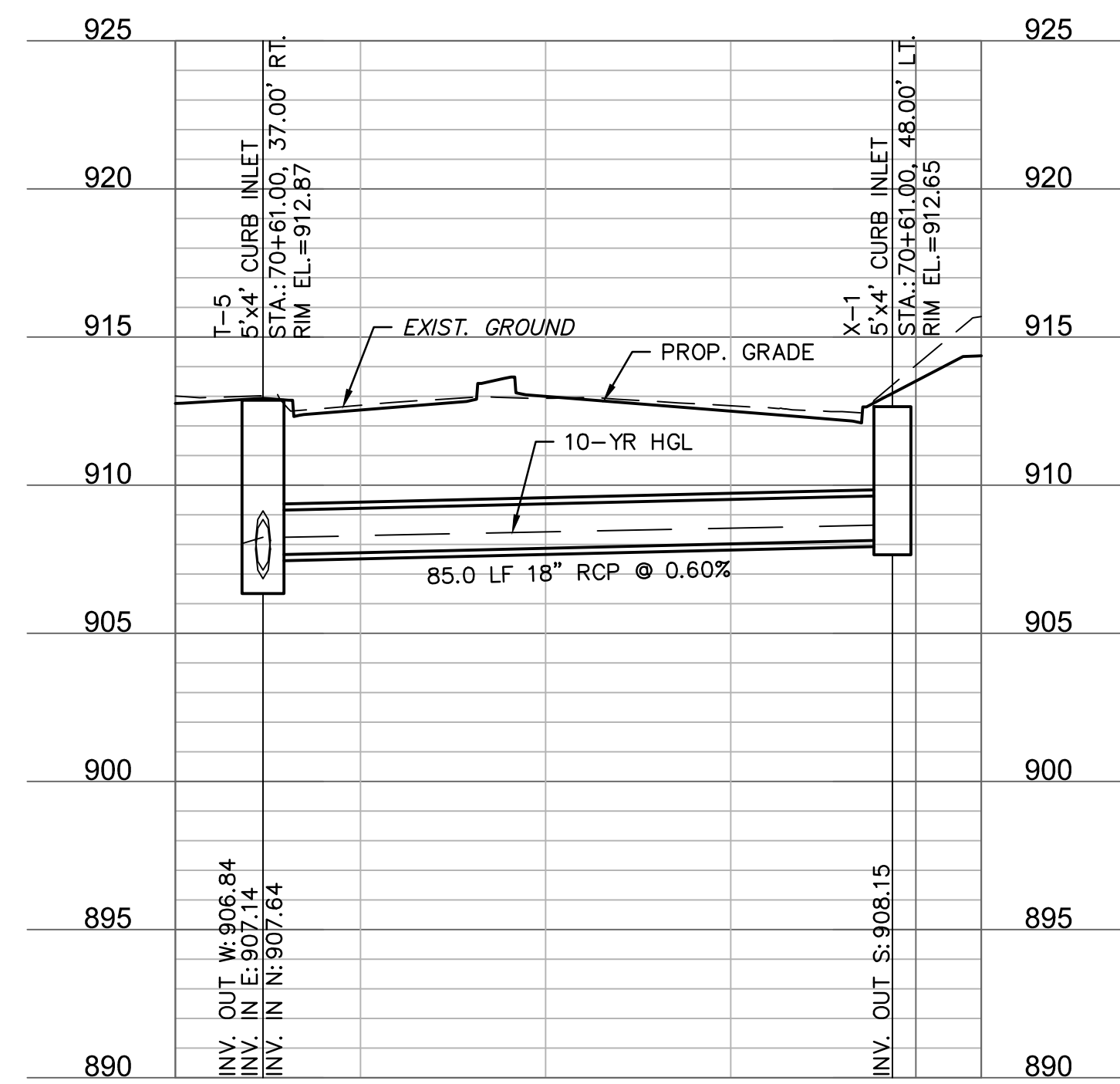

PRELIMINARY
NOT FOR CONSTRUCTION

REV. NO.	DATE	REVISIONS DESCRIPTION	BY

STORM SEWER PROFILES
23RD STREET

23RD STREET RECONSTRUCTION & WATER MAIN REPLACEMENT
HASKELL BRIDGE TO 600 FEET EAST OF ANDERSON ROAD

LAWRENCE, KANSAS

2021

drawn by: CJC
 checked by: PBM
 approved by: PBM
 QA/QC by: PBM
 project no.: 020-2348
 drawing no.: 1_STM01_0202348
 date: 12-18-2020

SHEET
85 of 206

olsson

7301 West 133rd Street, Suite 200
 Overland Park, KS 66213-4750
 TEL 913.381.1170 www.olson.com

JUNCTION BOX GENERAL NOTES

- STANDARD DRAWINGS SHALL APPLY ONLY TO STRUCTURES WITHIN THE FOLLOWING LIMITS:
A. INSIDE PLAN DIMENSIONS SHALL NOT EXCEED 40 SQUARE FEET.
B. WALL HEIGHT SHALL NOT EXCEED 10 VERTICAL FEET.
- THE MINIMUM WIDTH OF ALL STRUCTURES SHALL BE 4 FEET OR AS REQUIRED FOR PIPE CLEARANCE.
- STEPS ARE REQUIRED IN ALL STRUCTURES WITH WALL HEIGHT GREATER THAN 4 FEET.
- FRAMES, LIDS, CASTINGS, STEPS, INVERT, SUBSURFACE DRAINS, PIPE CONNECTIONS AND OTHER ITEMS SHOWN SHALL BE CONSIDERED SUBSIDIARY TO EACH STANDARD STRUCTURE.
- SUBSURFACE DRAINS ARE REQUIRED IN ALL STRUCTURES IN THE PUBLIC RIGHT-OF-WAY WITH WALL HEIGHT GREATER THAN 3 FEET. ONE DRAIN PER WALL SHALL BE INSTALLED ONLY IN WALLS WHICH ARE PERPENDICULAR TO THE STREET CENTERLINE.
- JUNCTION BOXES WITH INSIDE PLAN DIMENSIONS EXCEEDING 25 SQUARE FEET SHALL HAVE TYPE II RING AND COVER. JUNCTION BOXES IN PAVED AREAS SHALL HAVE TYPE II RING AND COVER.
- NO JUNCTION BOX TO BE LOCATED IN PAVEMENT WITHOUT APPROVAL OF THE CITY ENGINEER.
- ALL FLAT PLATE AND RODS SHALL BE M1020 MERCHANT QUALITY OR A36 HOT ROLLED STEEL.
- ALL WELDING SHALL CONFORM TO THE PROVISIONS OF THE AWS "STRUCTURAL WELDING CODE."
- STAMPING TOOLS SHALL BE APPROVED PRIOR TO USE. A FULL SIZE FABRICATION PATTERN MAY BE OBTAINED FROM THE MUNICIPAL SERVICES AND OPERATIONS DEPARTMENT. FOR CAST-IN-PLACE INLETS, A STAMPING TOOL MAY BE BORROWED FROM THE DEPARTMENT FOR AN APPROVED SCHEDULE.
- ALL DIMENSIONS AND SIDE SLOPES SHOWN WITHIN THE "TYPICAL TRENCH SECTION DETAILS" ARE TYPICAL. ANY DEVIATION FROM THESE DIMENSIONS MUST BE APPROVED BY THE PROJECT ENGINEER PRIOR TO BEGINNING THE TRENCHING WORK, OR AS SOON AS PRACTICABLE.
- FLOWABLE FILL QUANTITY IS CALCULATED BASED ON A TYPICAL TRENCH SIDE SLOPE OF 1:1. A SIDE SLOPE FLATTER THAN 1:1 (IF REQUIRED TO ENSURE STABILITY AND SAFETY OF THE TRENCHES) MUST BE APPROVED BY THE PROJECT ENGINEER IN THE FIELD PRIOR TO BEGINNING EXCAVATION FOR TRENCHES, OR AS SOON AS PRACTICABLE, THE INTENT IS TO KEEP THE FLOWABLE FILL QUANTITY TO A MINIMUM.
- FLOWABLE FILL SHALL BE PLACED TO BOTTOM OF THE PAVEMENT, STABILIZED BASE, OR GRANULAR BASE AS DIRECTED BY ENGINEER.
- CONCRETE FOR INVERTS AND COLLARS SHALL MEET CITY SPECIFICATIONS SECTION 2000 - CONCRETE

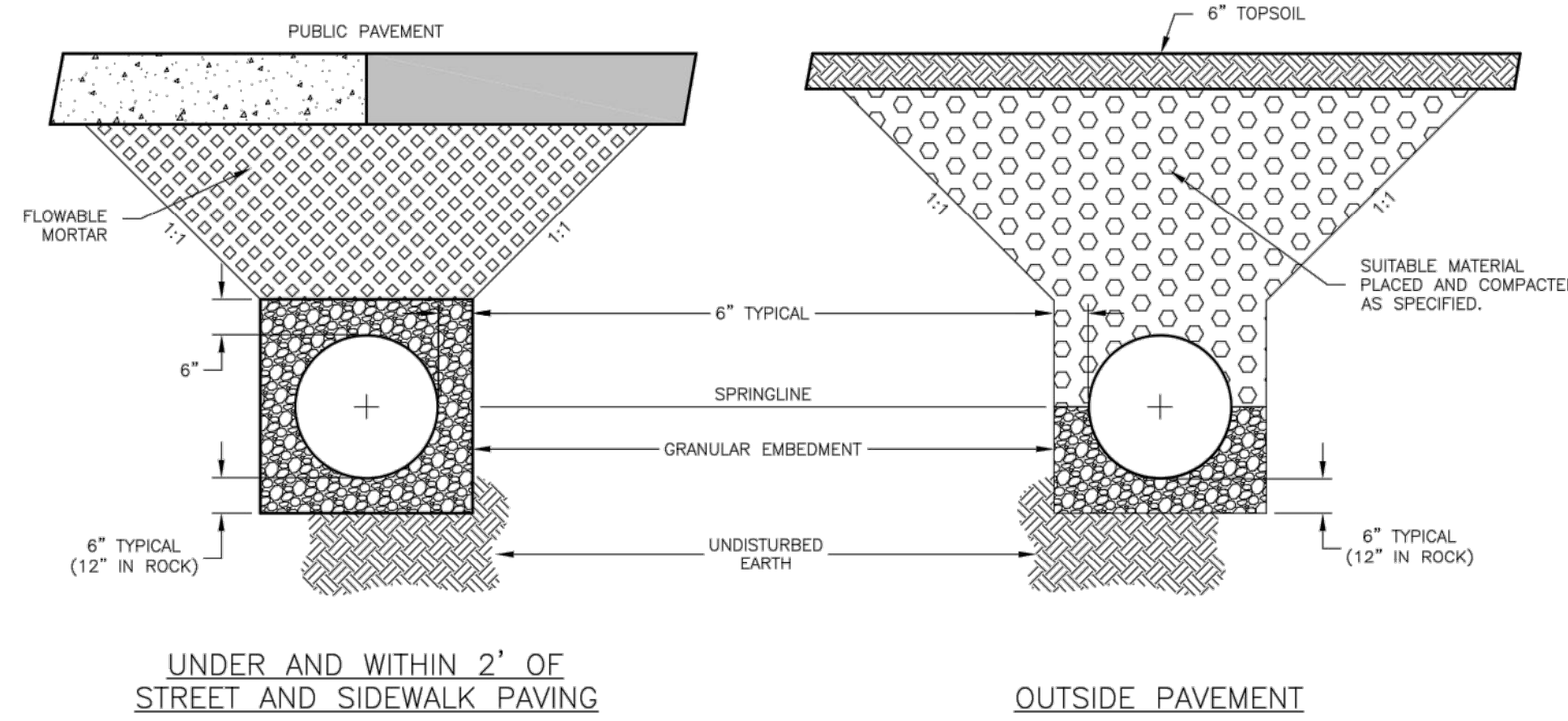

TYPICAL TRENCH SECTIONS

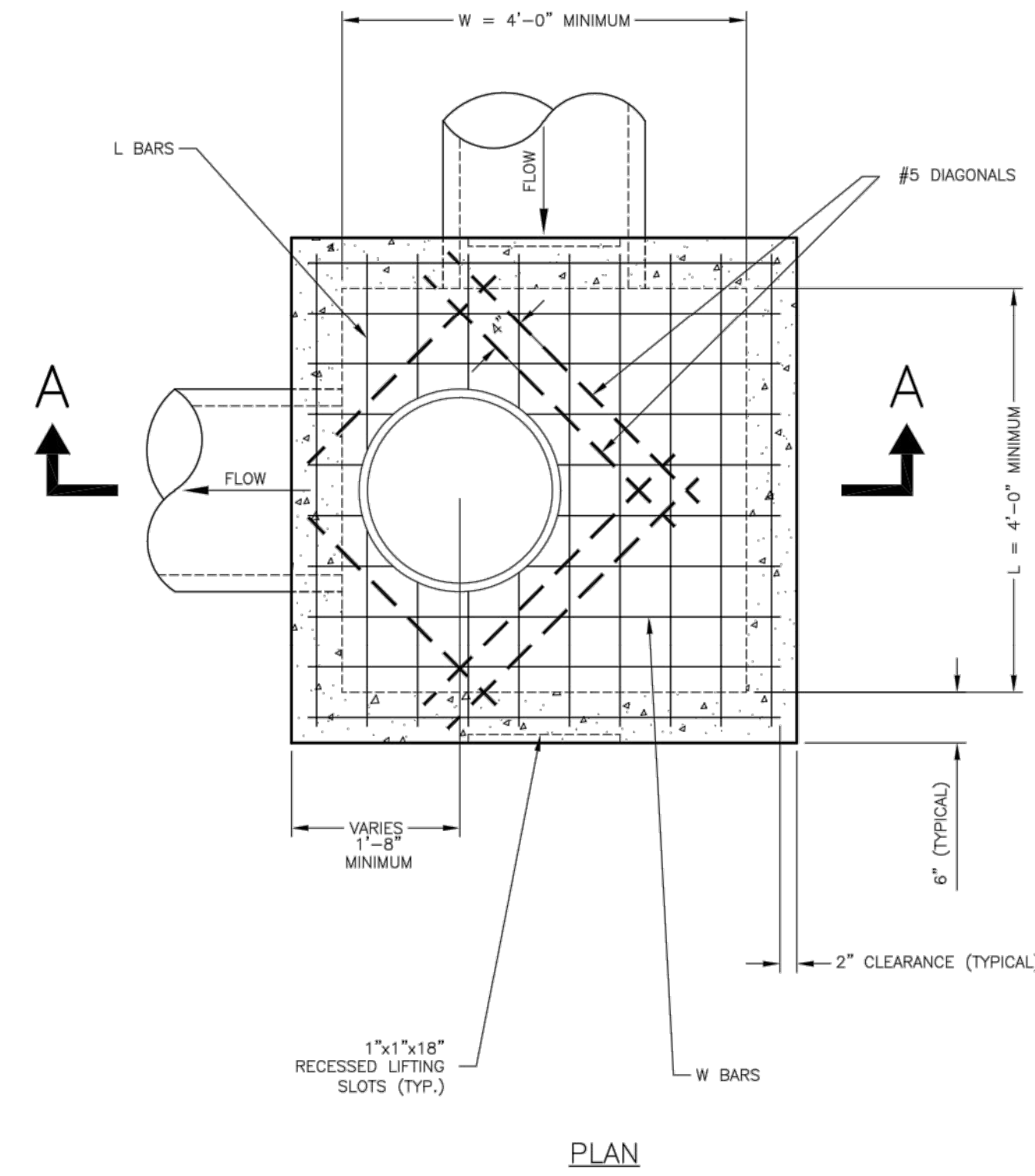

PLAN

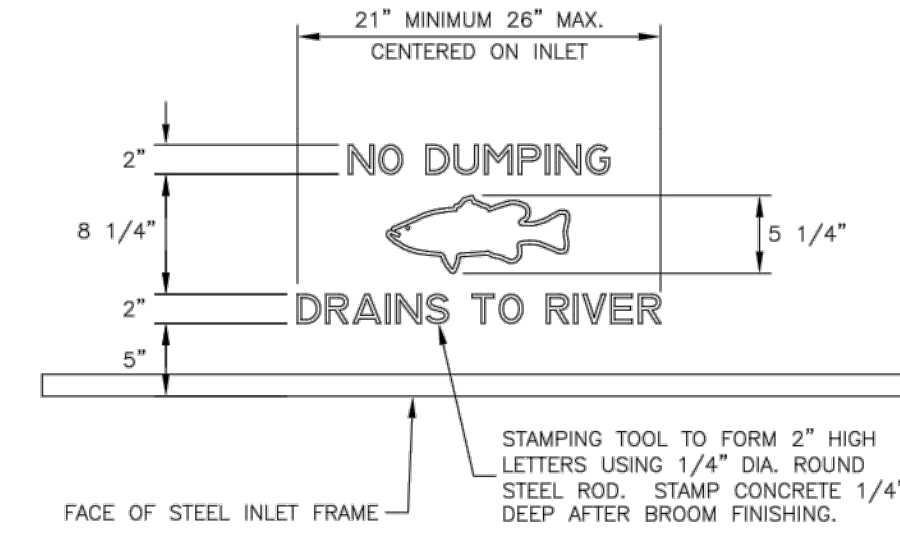

JUNCTION BOX STAMP

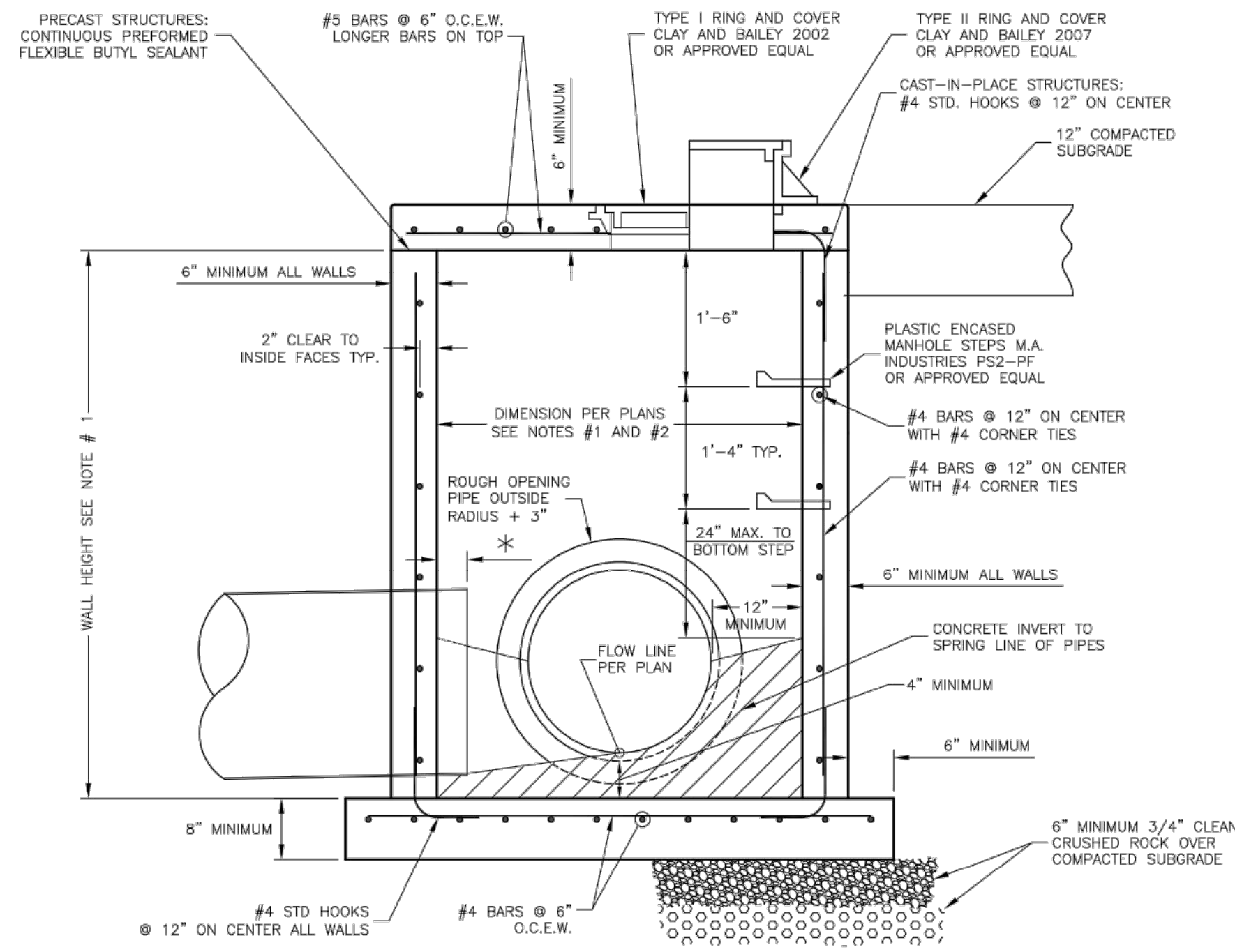

TYPICAL SECTION A-A

STANDARD JUNCTION BOX

2020 EDITION

SHEET ____ OF ____

DATE	BY	REVISION
03-01-20	LJM	REPLACES ALL PREVIOUS VERSIONS OF STORM SEWER JUNCTION BOX DETAILS
07-01-19	LJM	UPDATED CITY MANAGER



STANDARD DETAILS FOR
STORM SEWER JUNCTION BOXES

DAVID P. CRONIN CITY ENGINEER
CRAIG S. OWENS CITY MANAGER

STORM SEWER DETAILS

23RD STREET RECONSTRUCTION & WATER MAIN REPLACEMENT
HASKELL BRIDGE TO 600 FEET EAST OF ANDERSON ROAD

LAWRENCE, KANSAS

2021

REV. NO.	DATE	REVISIONS DESCRIPTION

PRELIMINARY
NOT FOR CONSTRUCTION

olsson

7301 West 133rd Street, Suite 200
Overland Park, KS 66213-4750
TEL 913.381.1170 www.olson.com

DWG: F:\2020\2001-2500\020-2348\40-Design\Autocad\Final Plans\Sheets\RD666\DETAILS\STORM SEWER DETAILS\T_STMDTL_0202348.dwg
 DATE: Dec 18, 2020 11:19am XREFS: I_PBLK_0202348
 USER: ourbonenk

Plotted 29-MAR-2018 13:00
 Drawn By : arcockers
 File : working_rdb668.dgn

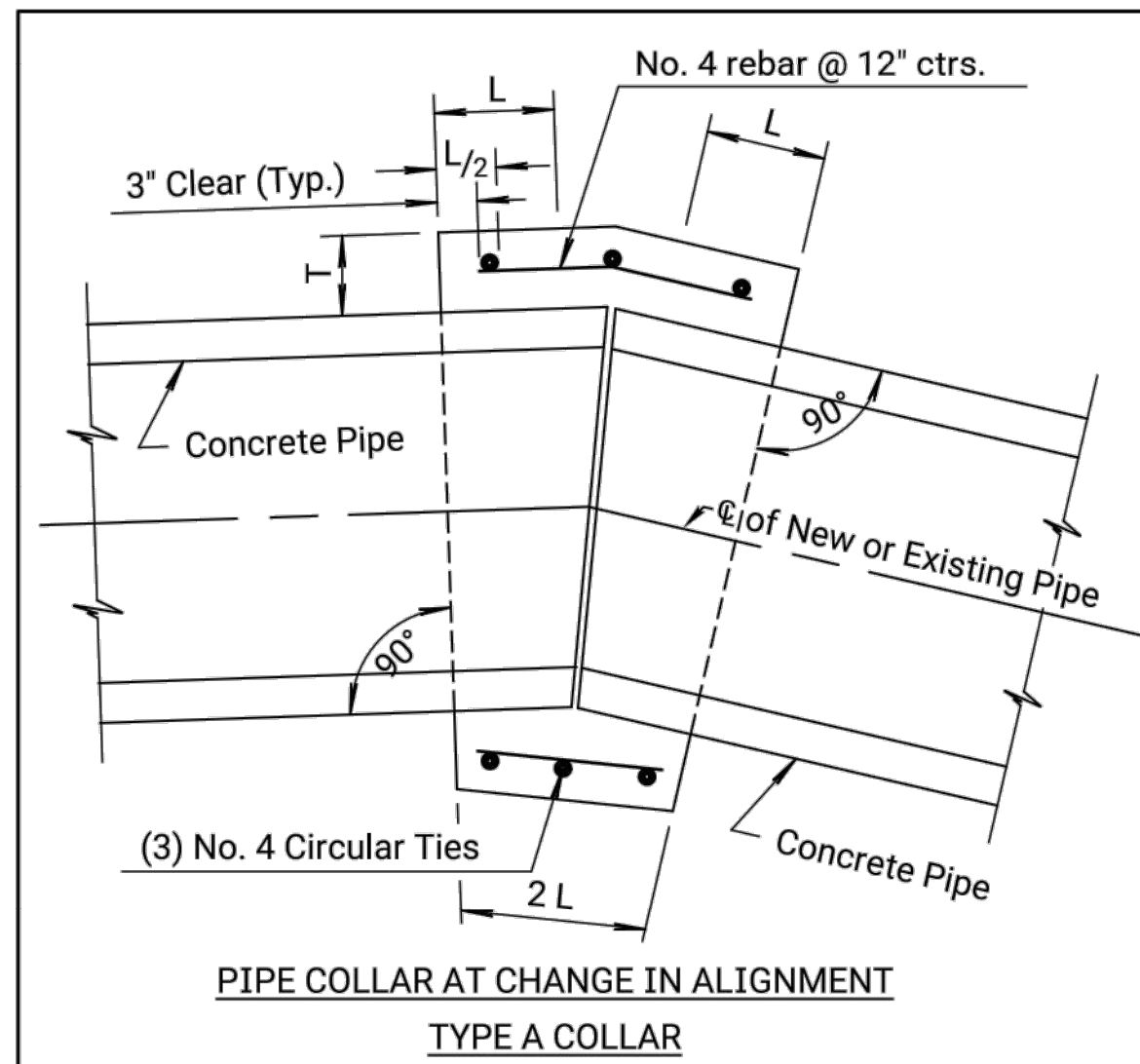

PIPE COLLAR AT CHANGE IN ALIGNMENT
 TYPE A COLLAR

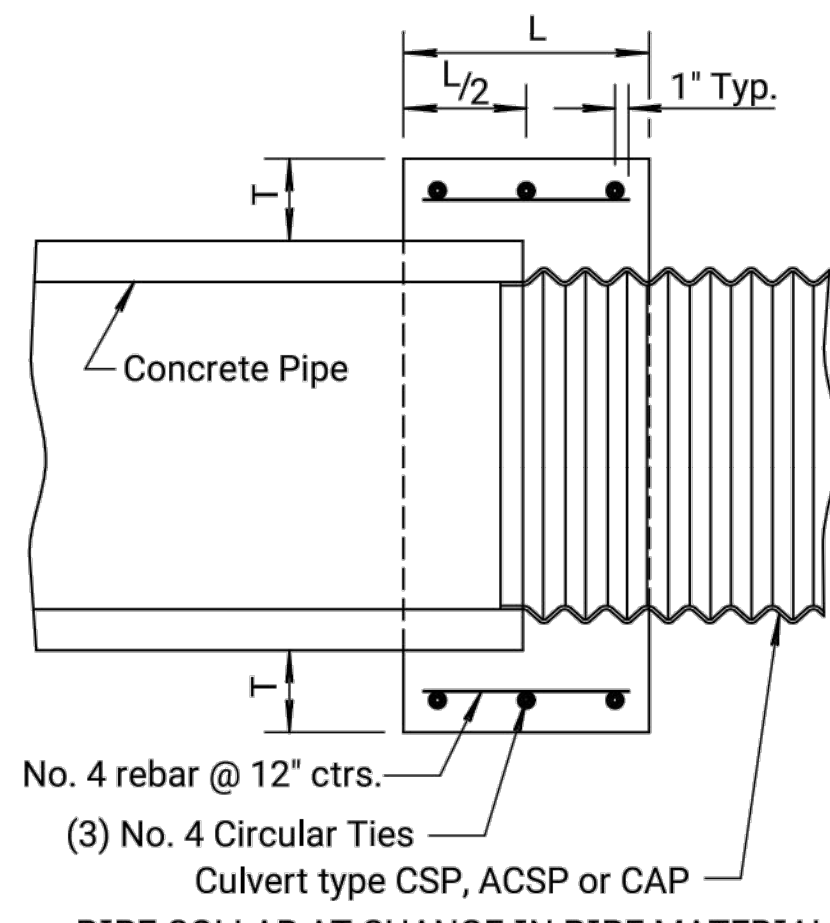

PIPE COLLAR AT CHANGE IN PIPE MATERIAL
 TYPE B COLLAR

CONCRETE PIPE COLLAR	PIPE DIA.	L	T
	18"	1'-0"	6"
	24"	1'-0"	6"
	36"	1'-6"	8"
	48"	1'-6"	10"
	60"	1'-9"	11"

General Notes:

- Pipe collar shall be used to join pipes of different diameters or materials or where change in alignment or grade exceeds that allowed for ordinary joints.
- All concrete shall be Concrete Grade 3.0. All reinforcing steel shall be Grade 60 and shall have a minimum of 2" of cover.
- The diameter of the circular ties shall be the outside diameter of the larger pipe plus "T".
- The maximum allowable distance between the ends of the pipes at any point is 2".
- All labor, materials and incidentals required to construct the pipe collar Type A, B or C shall not be paid for directly but shall be subsidiary to the individual pipe bid items.
- Aluminum or aluminized pipes or end sections shall be coated with an asphaltic paint when in contact with fresh concrete in accordance with the Standard Specifications.
- Pipe ends shall be trimmed such that the maximum distance between pipes at any point is 2".

PIPE COLLARS

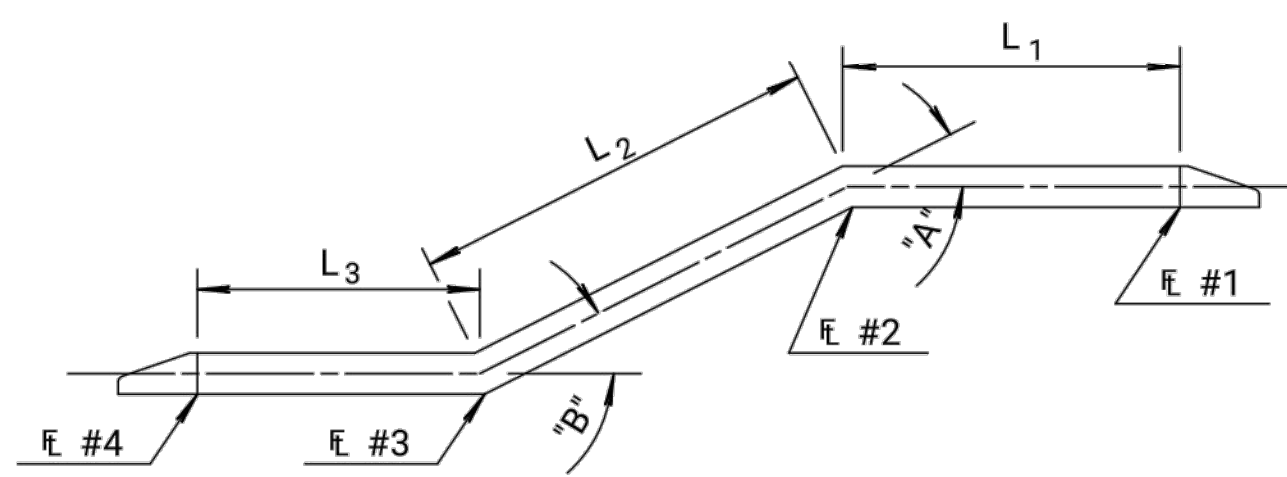

Sketch Along Centerline of CRP (CMP)
 Broken-Back

SUMMARY OF BROKEN BACK PIPES											
STATION	SIZE	FLOW LINES				LENGTH			ANGLES		REMARKS
		#1	#2	#3	#4	L1	L2	L3	A	B	

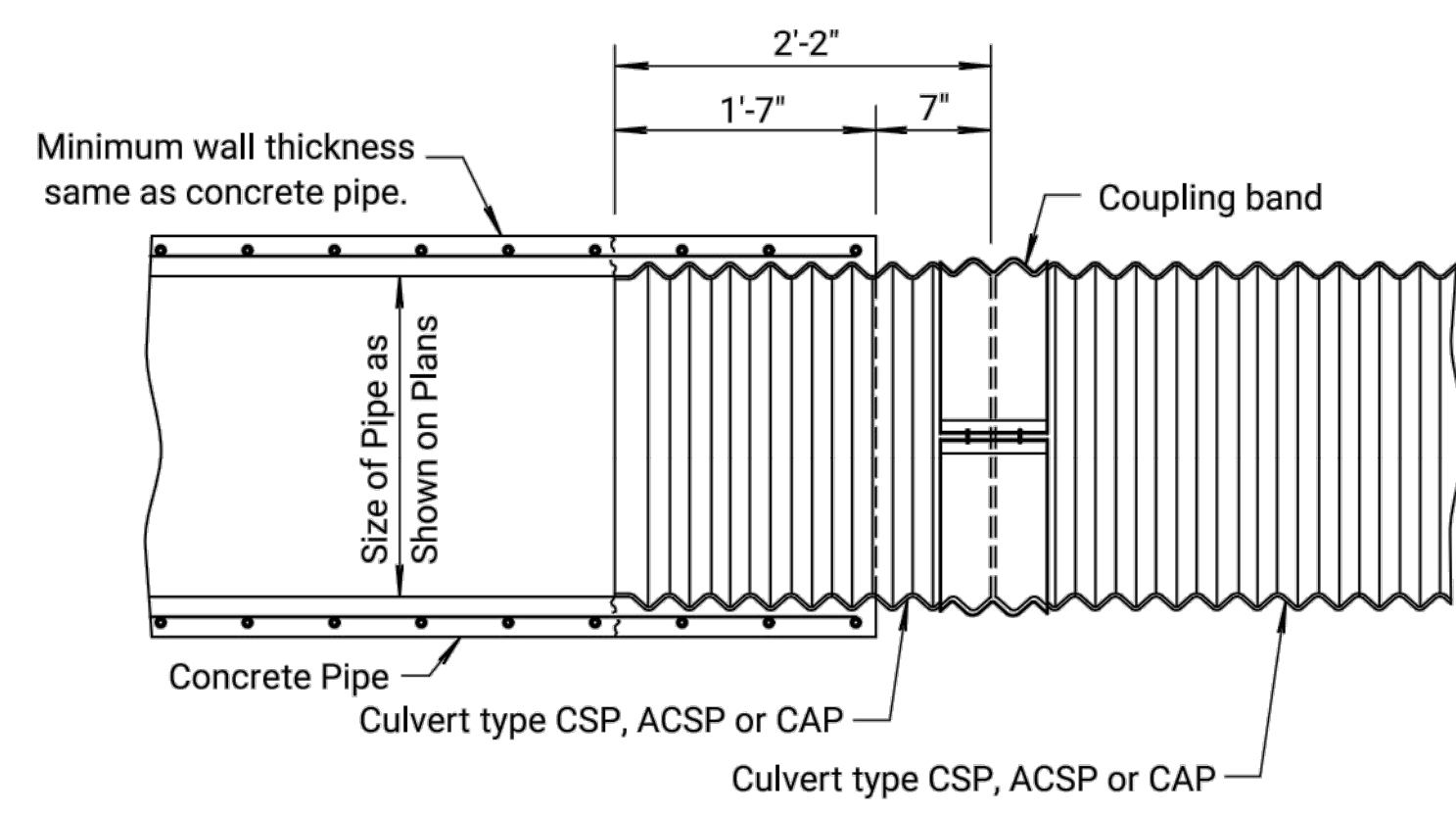

(CONCRETE PIPE CONNECTED TO CORRUGATED METAL PIPE)
 TYPE C COLLAR

A section of concrete pipe (6'-0" min.) is cast 1'-7" short with the re-steel protruding. Tack weld the re-steel to the 2'-2" section of CMP and finish casting the remaining 1'-7" of RCP around the CMP. This is an approved connection provided it is fabricated as an integral part of a section of concrete pipe.

GENERAL NOTE

- For pipes where the height or rise is greater than 4'-0" place uncompacted backfill through the pipe, including the end sections, 1'-0" (Min.). Backfill material will be reasonably free of organic material. In-situ material may be used for backfill as approved by the Engineer.
- For pipes where the height or rise is less than or equal to 4'-0" install the pipe such that embedment will occur through natural sedimentation. See Pipe Embedment detail shown on this sheet.
- Work and material for embedding pipes will not be paid for directly, but will be subsidiary to the other pipe bid items in the contract.

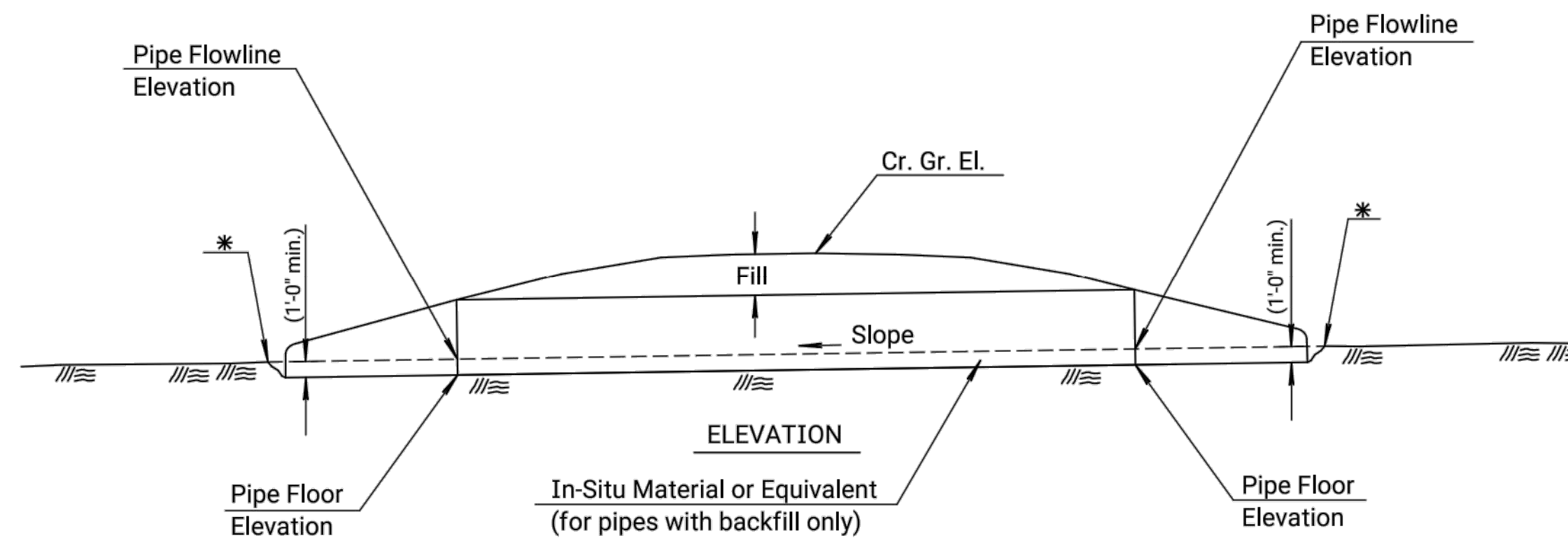

PIPE EMBEDMENT

*Natural channel or ditch flowline elevation. See profile sheets and cross sections for details.

STATE	PROJECT NO.	YEAR	SHEET NO.	TOTAL SHEETS
KANSAS				

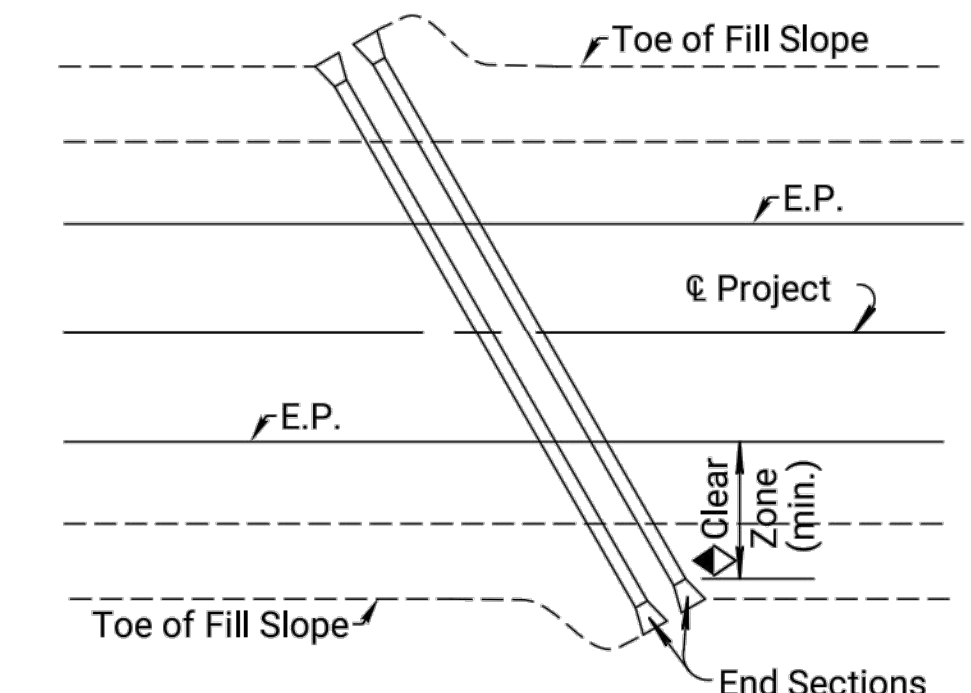

PLACEMENT OF ROTATED PIPES
 RELATIVE TO FILL SLOPE
 AND CLEAR ZONE

Pipe culverts 2'-0" or less in height may terminate within the clear zone with Type I or Type III End Section. Any size pipe may terminate within the clear zone with a Type IV End Section.

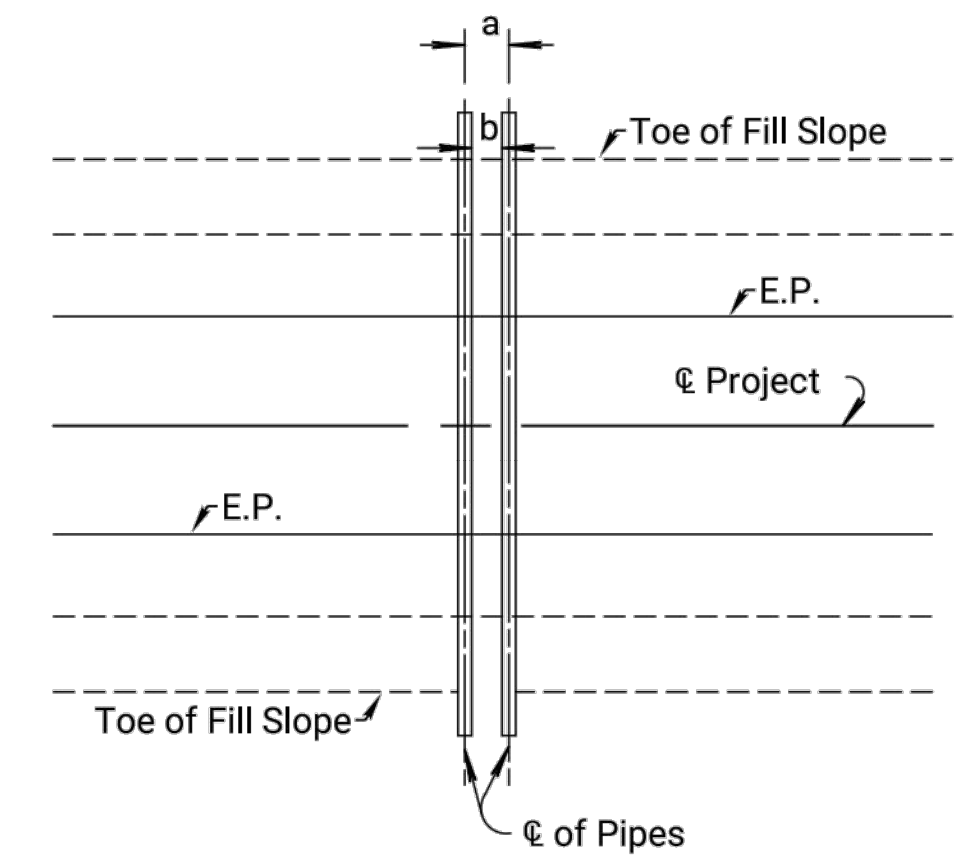

- a = Face width of end section + 1'.
 * Face width is equal to the following dimension shown on the end section std. drawing.
 Type I Concrete = D
 Type III Concrete = I
 Type I CM = W + 2A
 Type III CM = G
 Type IV = W + 2A
- b = Pipe diameter or span (3' min.)
 Spacing shall be equal to the larger of dimensions a or b.
 Spacing for three or more pipes shall be determined using a similar method.

MULTIPLE PIPE SPACING

NO.	DATE	REVISIONS	BY	APPD
6	1-21-16	Added Details, Pipe Embedment	T.T.R.	S.W.K.
5	5-17-13	Rev. Dimension, Type B Collar	S.W.K.	J.O.B.
4	4-18-08	Added asphaltic paint note	S.W.K.	J.O.B.
3	1-28-05	Changed Class to Grade concrete	S.W.K.	J.O.B.

KANSAS DEPARTMENT OF TRANSPORTATION

MISCELLANEOUS
 PIPE CULVERT DETAILS

RD668

FRWA APPROVAL: 3-16-16, APPD: SCOTT W. KING
 DESIGNED: DETAILED: KAHLER QUANTITIES: TRACED
 DESIGN CK: DETAIL CK, RHOADS/QUAN, CK, TRACE CK.

KDOT Graphics Certified 03-12-2018

PRELIMINARY
 NOT FOR CONSTRUCTION

REV. NO.	DATE	REVISIONS DESCRIPTION

STORM SEWER DETAILS

23RD STREET RECONSTRUCTION & WATER MAIN REPLACEMENT
 HASKELL BRIDGE TO 600 FEET EAST OF ANDERSON ROAD

2021

LAWRENCE, KANSAS

olsson

7301 West 133rd Street, Suite 200
 Overland Park, KS 66213-4750
 TEL 913.381.1170 www.olson.com

drawn by: CJC
 checked by: PBM
 approved by: PBM
 QA/QC by: RBC
 project no.: 020-2348
 drawing no.: T_STMDTL_0202348
 date: 12-18-2020

DWG: F:\2020\2001-2500\020-2348\40-Design\AutoCAD\Final Plans\Sheets\W\W\W_P_SIT01_0202348.dwg
 DATE: Dec 18, 2020 11:29am
 XREFS: V_XREF_0202348 T_PBASE_0202348 P_IBLK_0202348 V_LND_0202348
 USER: eiserrell
 P_PWATR_0202348 T_PSTRM_0202348

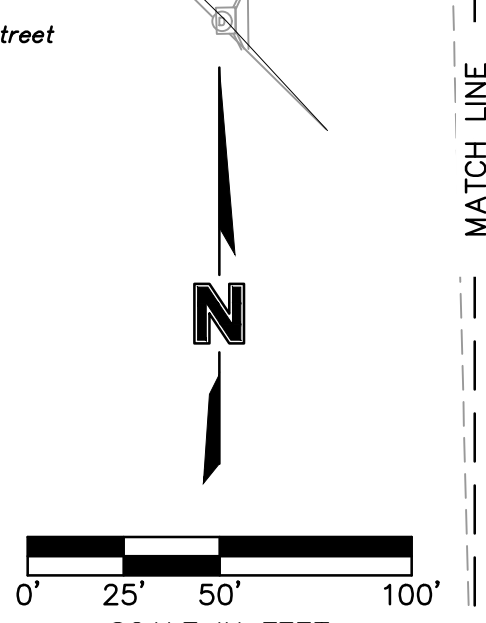
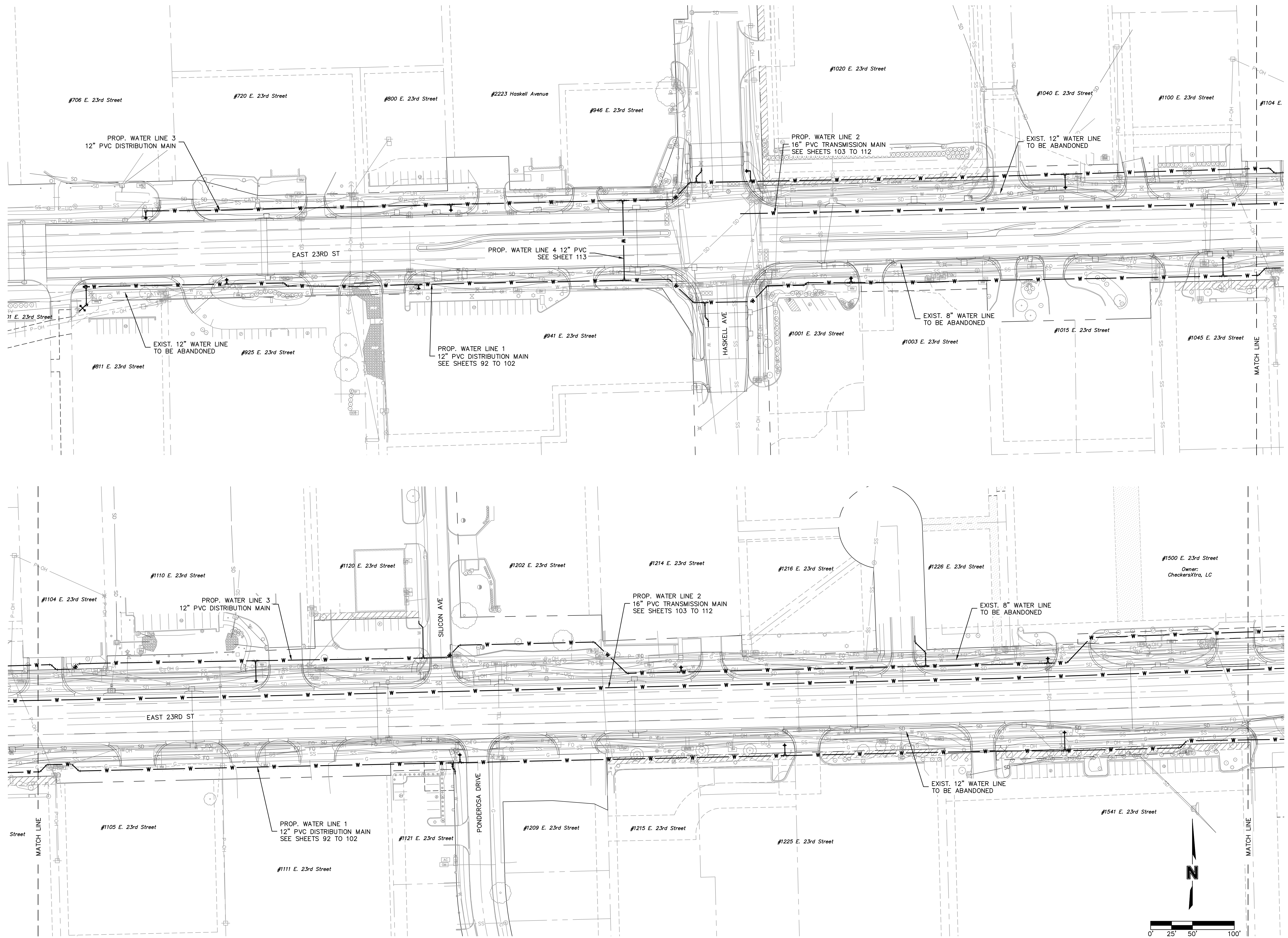

PRELIMINARY
 NOT FOR CONSTRUCTION

REV. NO.	DATE	REVISIONS DESCRIPTION	BY

WATERLINE GENERAL LAYOUT
 23RD STREET RECONSTRUCTION & WATER MAIN REPLACEMENT
 HASKELL BRIDGE TO 600 FT EAST OF ANDERSON ROAD
 LAWRENCE, KS

drawn by: AAS
 checked by: BH
 approved by: JH
 QA/QC by: JM
 project no.: 020-2348
 drawing no.: P_SIT01_0202348
 date: 12-18-2020

olsson
 Olsson - Civil Engineering
 Missouri Certification of Authority #
 130T-Buffington-Street
 North Kansas City, MO 64116
 TEL 816.361.1177
 www.ollson.com

REVISIONS

2020

DWG: F:\2020\0201-2500\020-2348\40-Design\AutoCAD\Final Plans\Sheets\W\W\W_P_SIT01_0202348.dwg
 DATE: Dec 18, 2020 11:30am
 XREFS: V_XREF_0202348 T_PBASE_0202348 P_PWATR_0202348 T_PSTRM_0202348
 USERS: eiserrell V_LND_0202348

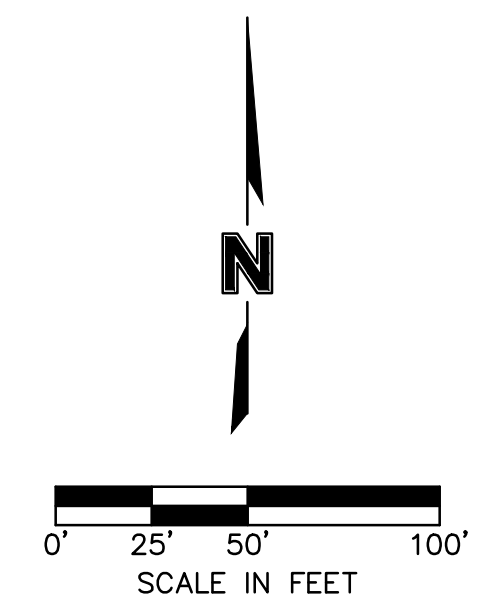
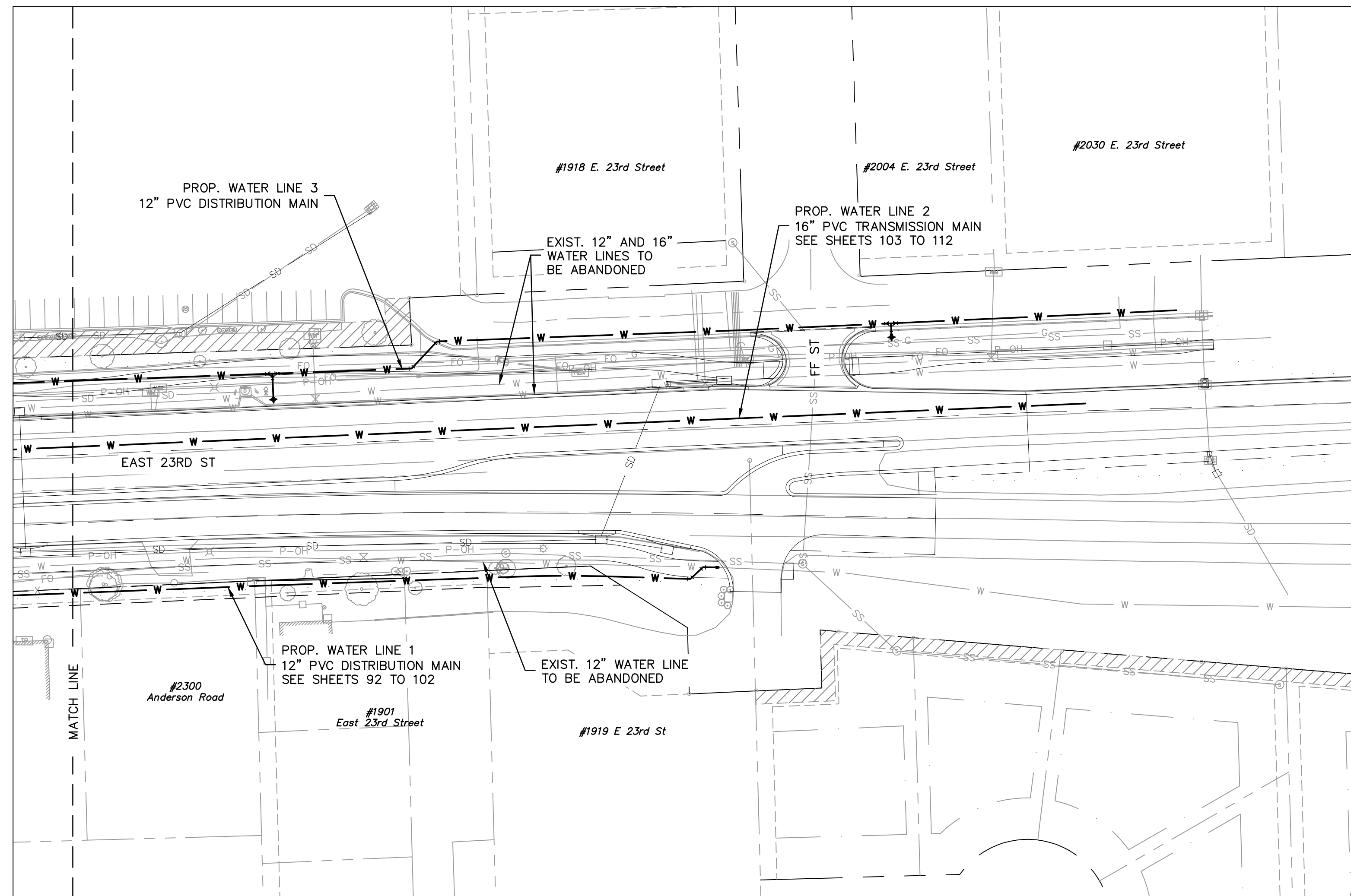
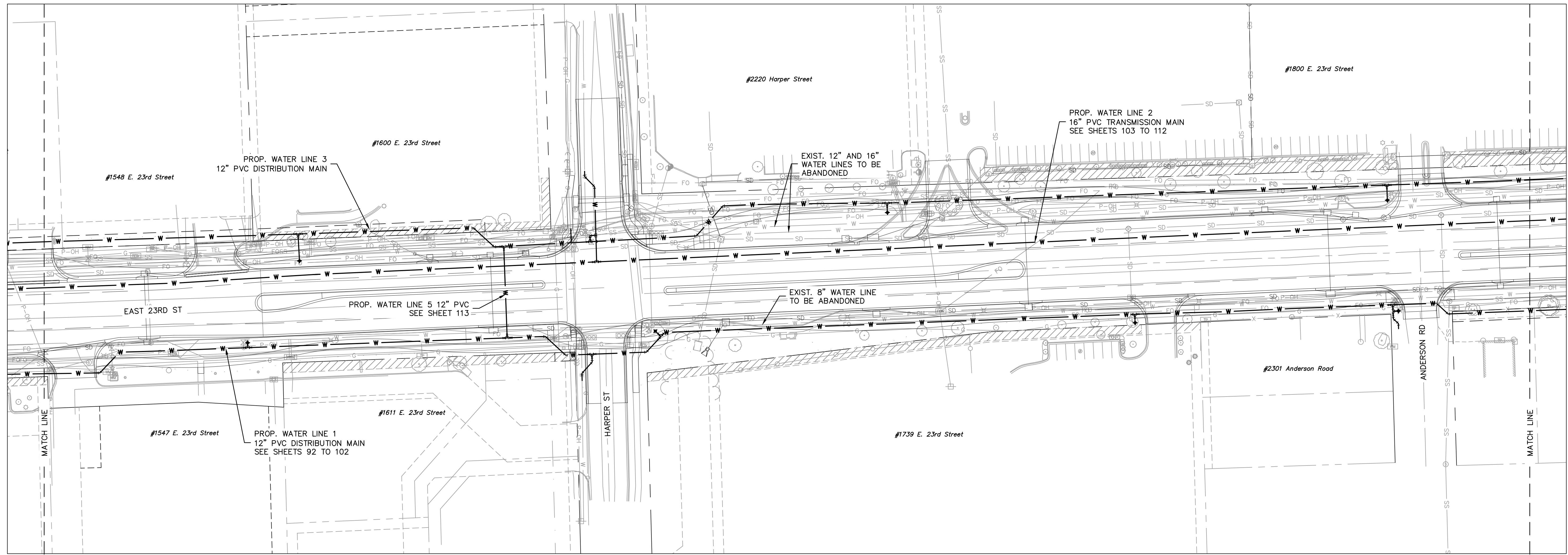

olsson
 Olsson - Civil Engineering
 Missouri Certification of Authority #
 1301 Burlingame Street
 North Kansas City, MO 64116
 TEL 816.361.1177
 www.olson.com

PRELIMINARY
 NOT FOR CONSTRUCTION

REV. NO.	DATE	REVISIONS DESCRIPTION	BY

WATERLINE GENERAL LAYOUT
 23RD STREET RECONSTRUCTION & WATER MAIN REPLACEMENT
 HASKELL BRIDGE TO 600 FT EAST OF ANDERSON ROAD
 LAWRENCE, KS
 2020

DWG: F:\2020\2001-2500\020-2348\40-Design\AutoCAD\Final Plans\Sheets\W\W\W_P_WAT01_0202348.dwg
 DATE: Dec 18, 2020 11:31am
 USER: c:\rcroll
 Y:\XTOP\0202348
 P:\P\WATR_0202348
 P_TBLK_0202348
 P_LGT-PBASE_0202348
 F_PBASE_0202348
 T:\STRM_0202348
 Y_BNDY_0202348
 XREFS: T:\PBASE_0202348

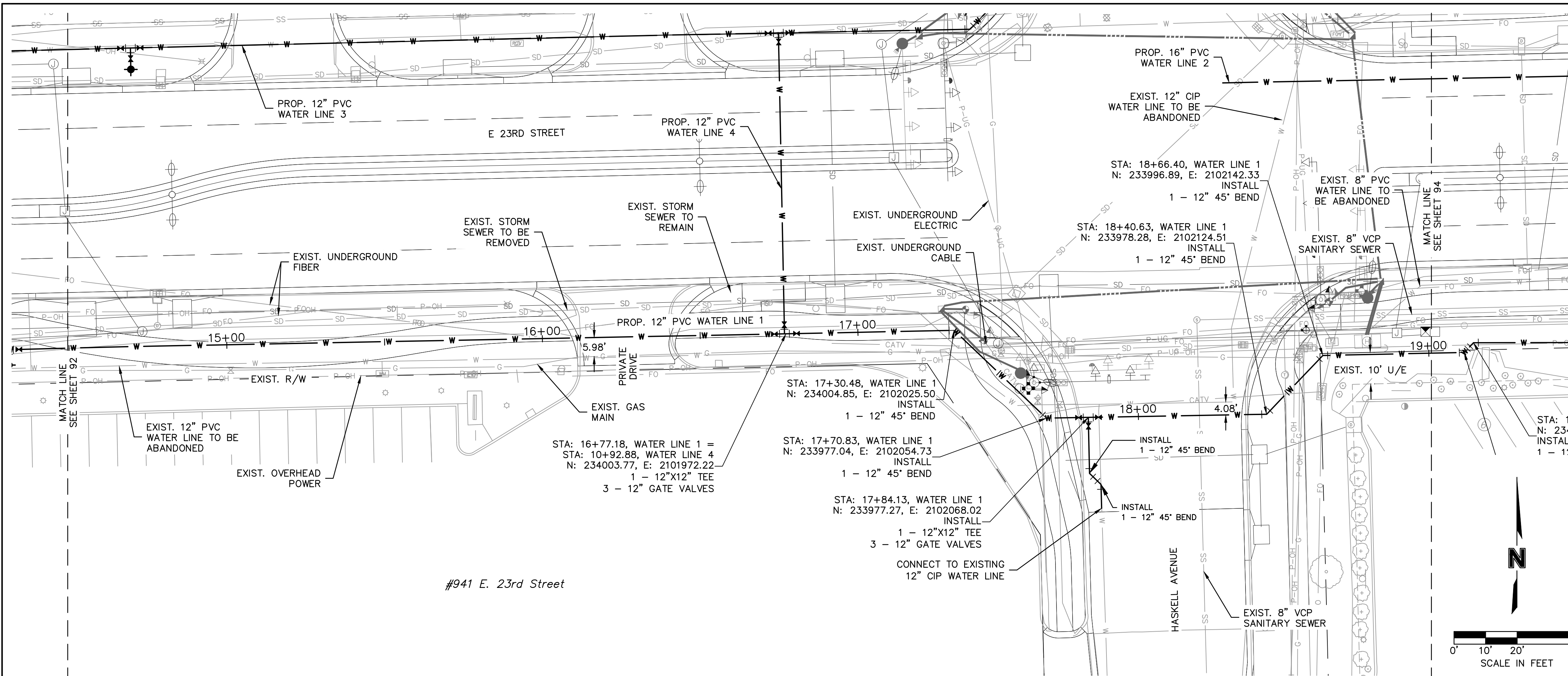

ADDRESS	SIZE	TYPE	INSTALL CURB BOX	RELOCATE METER
941 E 23RD STREET	3/4"	COPPER		

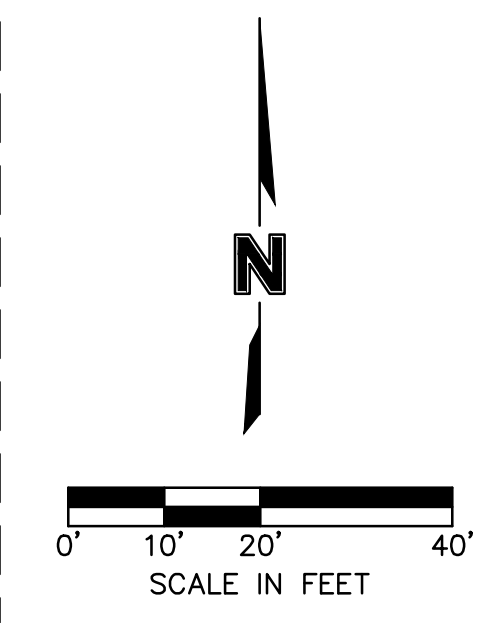

WATERLINE 1

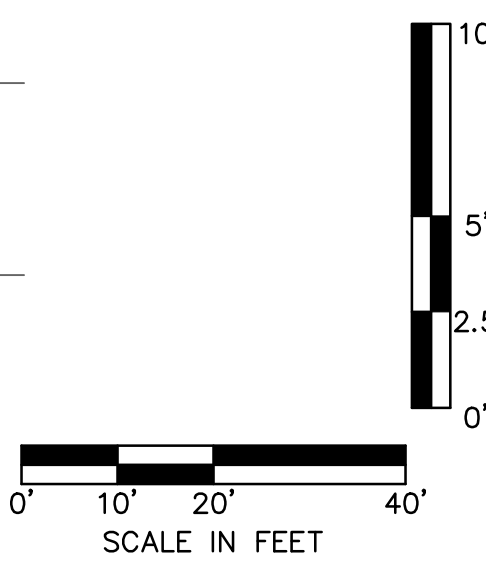
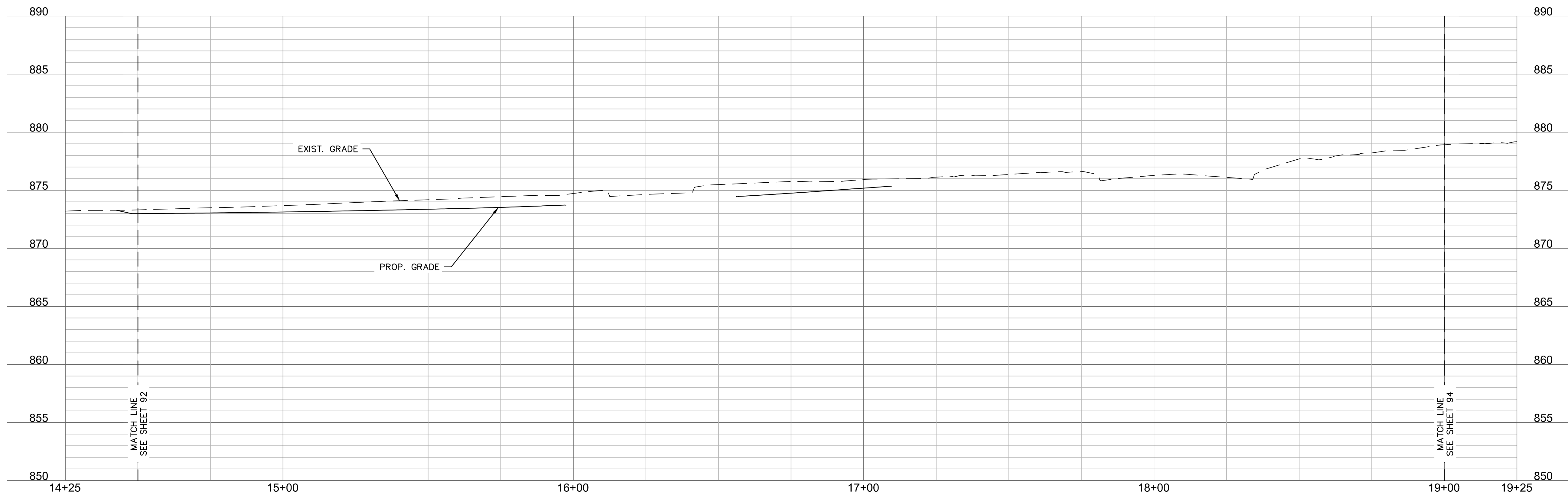

olsson

Olsson - Civil Engineering
Missouri Certification of Authority #
1307 Burlington Street
North Kansas City, MO 64116
www.olson.com
TEL 816.361.1177

PRELIMINARY
NOT FOR CONSTRUCTION

REV. NO.	DATE	REVISIONS DESCRIPTION	BY

WATERLINE 1 PLAN & PROFILE
23RD STREET

23RD STREET RECONSTRUCTION & WATER MAIN REPLACEMENT
HASKELL BRIDGE TO 600 FT EAST OF ANDERSON ROAD

LAWRENCE, KS

drawn by: AAS
checked by: BH
approved by: JH
QA/QC by: JM
project no.: 020-2348
drawing no.: P_WAT01_0202348
date: 12-18-2020

2020

SHEET
93 of 206

DWG: F:\2020\0201-2500\020-2348\40-Design\AutoCAD\Final Plans\Sheets\W\WMA_P_WAT02_0202348.dwg
 DATE: Dec 18, 2020 11:32am
 USER: cjsrrol
 V_XTOPO_0202348
 V_BNDY_0202348
 V_PSTRM_0202348
 P_TBK_0202348
 P_PWATR_0202348
 F_LGT-PBASE_0202348
 F_PBASE_0202348

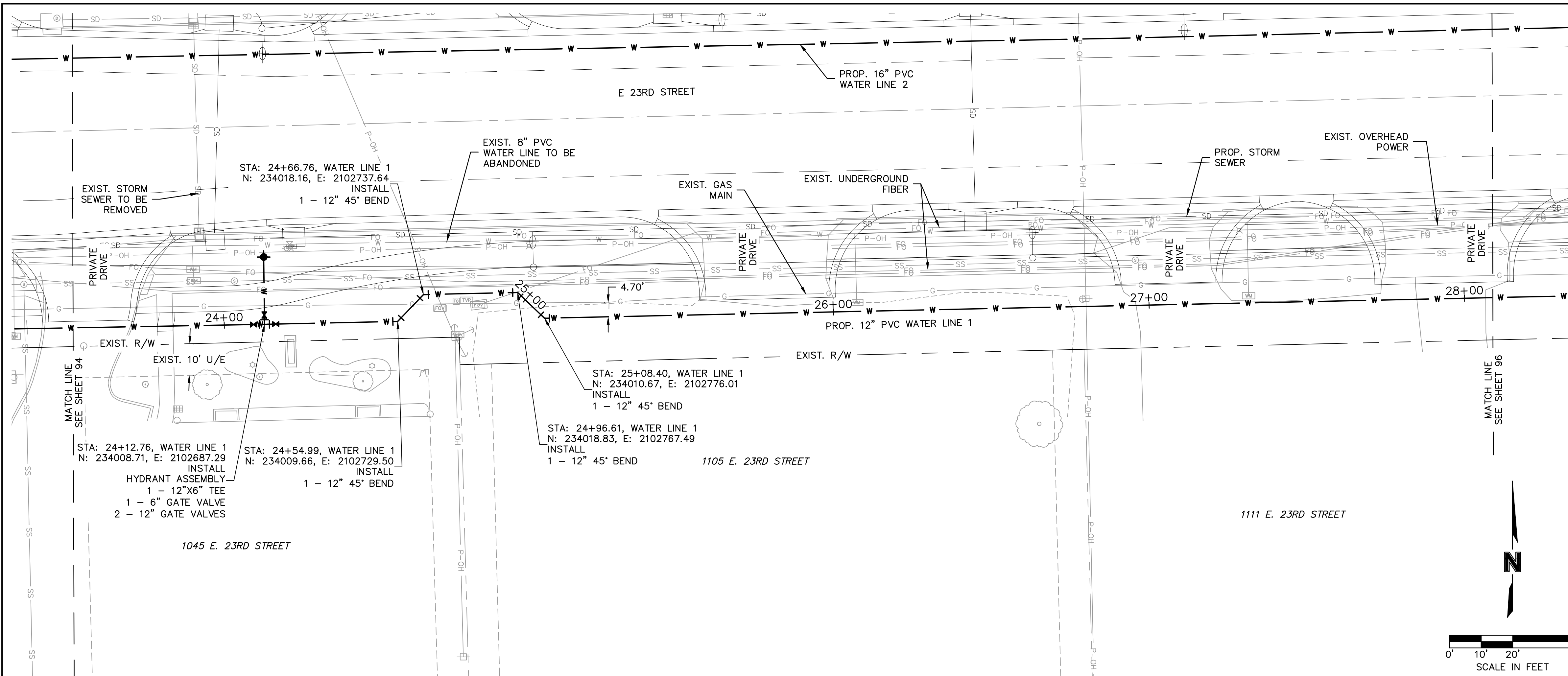

ADDRESS	SIZE	TYPE	INSTALL CURB BOX	RELOCATE METER
1038 E 23RD STREET	3/4"	COPPER		
1035 E 23RD STREET	3/4"	COPPER		
1035 E 23RD STREET	3/4"	COPPER		
1035 E 23RD STREET	3/4"	COPPER		
1045 E 23RD STREET	2"	COPPER		
1105 E 23RD STREET	3/4"	COPPER		
1111 E 23RD STREET	3/4"	COPPER		

WATERLINE 1

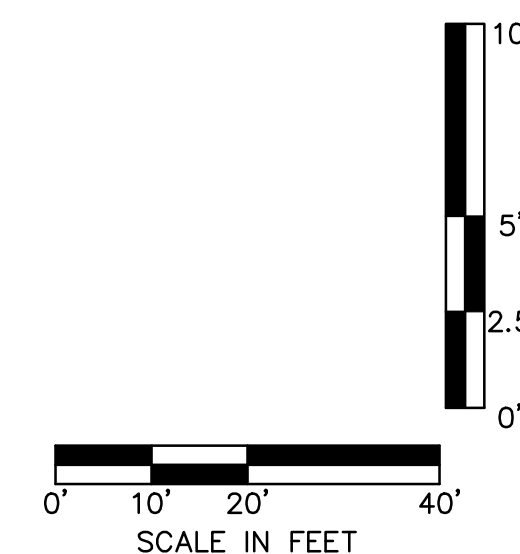
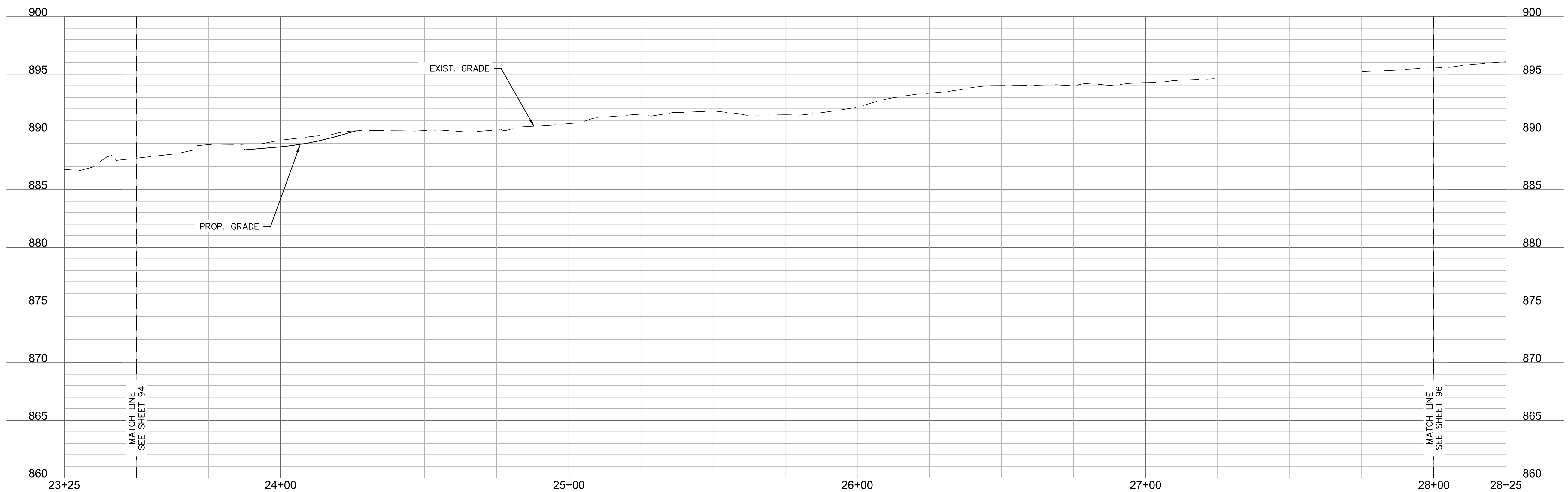
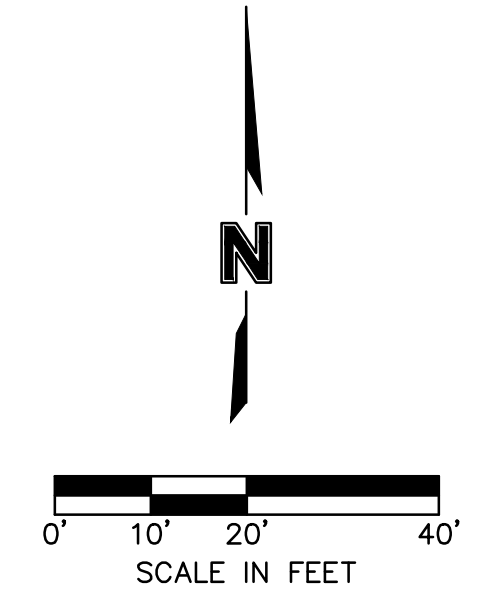

Olsson - Civil Engineering
 Missouri Certification of Authority #
 1307 Burlington Street
 North Kansas City, MO 64116
 TEL 816.361.1177
 www.olsosn.com

olsson

PRELIMINARY
NOT FOR CONSTRUCTION

REV. NO.	DATE	REVISIONS DESCRIPTION	BY

WATERLINE 1 PLAN & PROFILE
23RD STREET

23RD STREET RECONSTRUCTION & WATER MAIN REPLACEMENT
HASKELL BRIDGE TO 600 FT EAST OF ANDERSON ROAD

LAWRENCE, KS

drawn by: AAS
 checked by: BH
 approved by: JH
 QA/QC by: JM
 project no.: 020-2348
 drawing no.: P_WAT02_0202348
 date: 12-18-2020

2020

SHEET
95 of 206

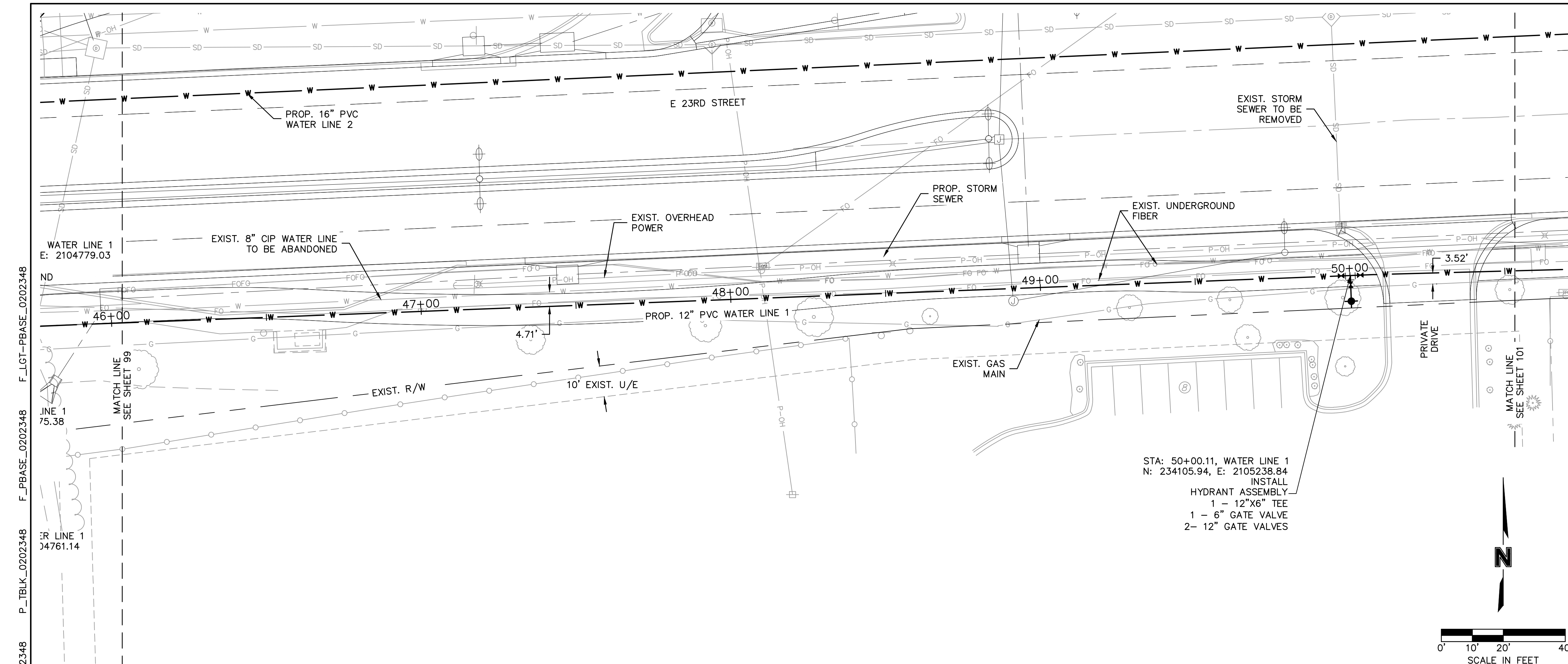

ADDRESS	TYPE	FACILITY IDENTIFIER	SIZE	TYPE	INSTALL CURB BOX	RELOCATE METER
1739 E 23RD STREET	RESIDENTIAL	6213	3/4"	COPPER		

STA: 50+00.11, WATER LINE 1
 N: 234105.94, E: 2105238.84
 INSTALL
 HYDRANT ASSEMBLY
 1 - 12"x6" TEE
 1 - 6" GATE VALVE
 2 - 12" GATE VALVES

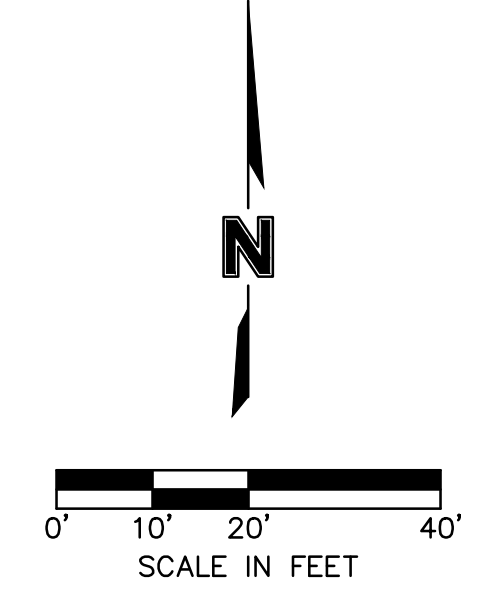

WATERLINE 1

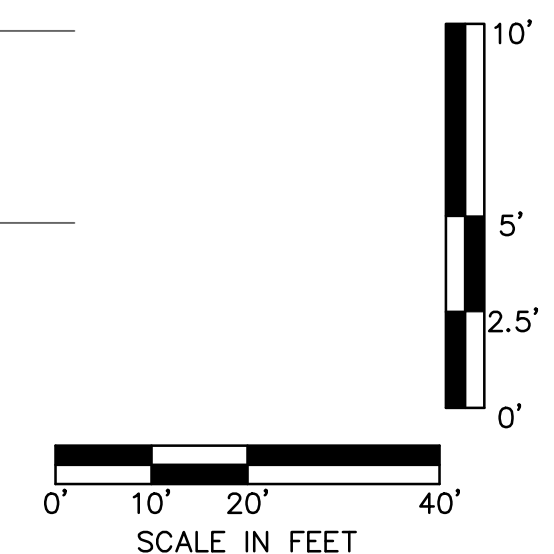
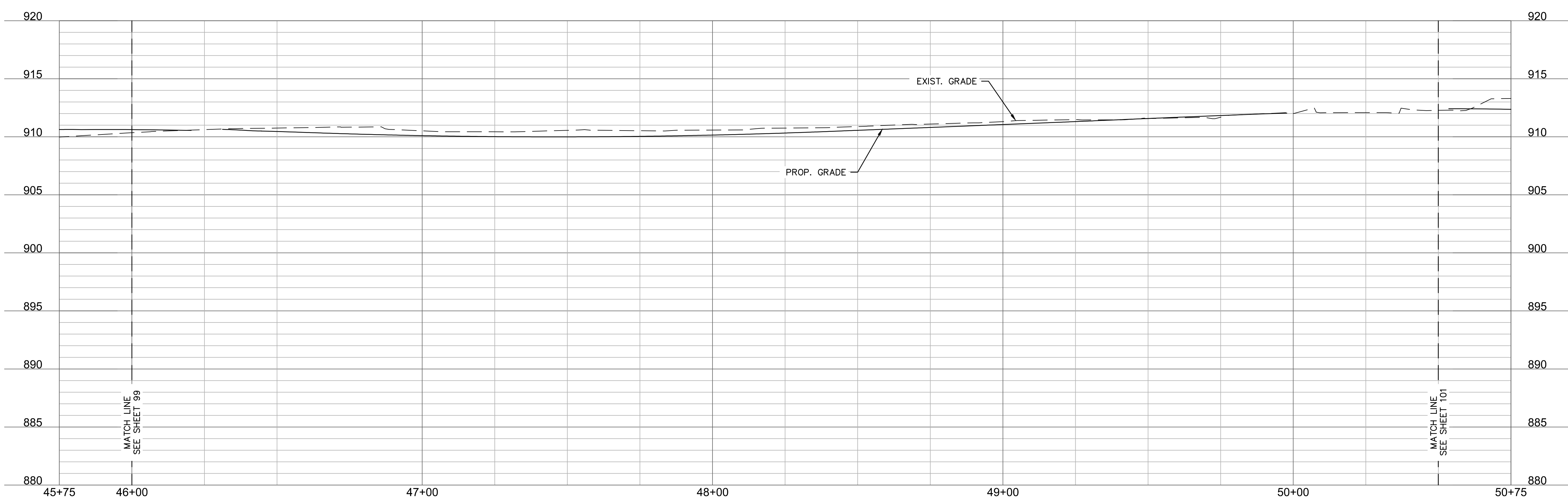

DWG: F:\2020\2001-2500\020-2348\40-Design\AutoCAD\Final Plans\Sheets\W1\W1_P_WAT03_0202348.dwg
 DATE: Dec 18, 2020 11:34am
 USER: ciscroll
 V_XTOPFO_0202348
 V_BNDY_0202348
 P_PSTRM_0202348
 P_PBASE_0202348
 P_TBLK_0202348
 P_PWATR_0202348
 F_LGT-PBASE_0202348
 F_PBASE_0202348

olsson
 Olsson - Civil Engineering
 Missouri Certification of Authority #
 1301 Burlington Street
 North Kansas City, MO 64116
 TEL 816.361.1177
 www.olsosn.com

PRELIMINARY
 NOT FOR CONSTRUCTION

REV. NO.	DATE	REVISIONS DESCRIPTION	BY

WATERLINE 1 PLAN & PROFILE
 23RD STREET

23RD STREET RECONSTRUCTION & WATER MAIN REPLACEMENT
 HASKELL BRIDGE TO 600 FT EAST OF ANDERSON ROAD

LAWRENCE, KS

2020

drawn by: AAS
 checked by: BH
 approved by: JH
 QA/QC by: JM
 project no.: 020-2348
 drawing no.: P_WAT03_0202348
 date: 12-18-2020

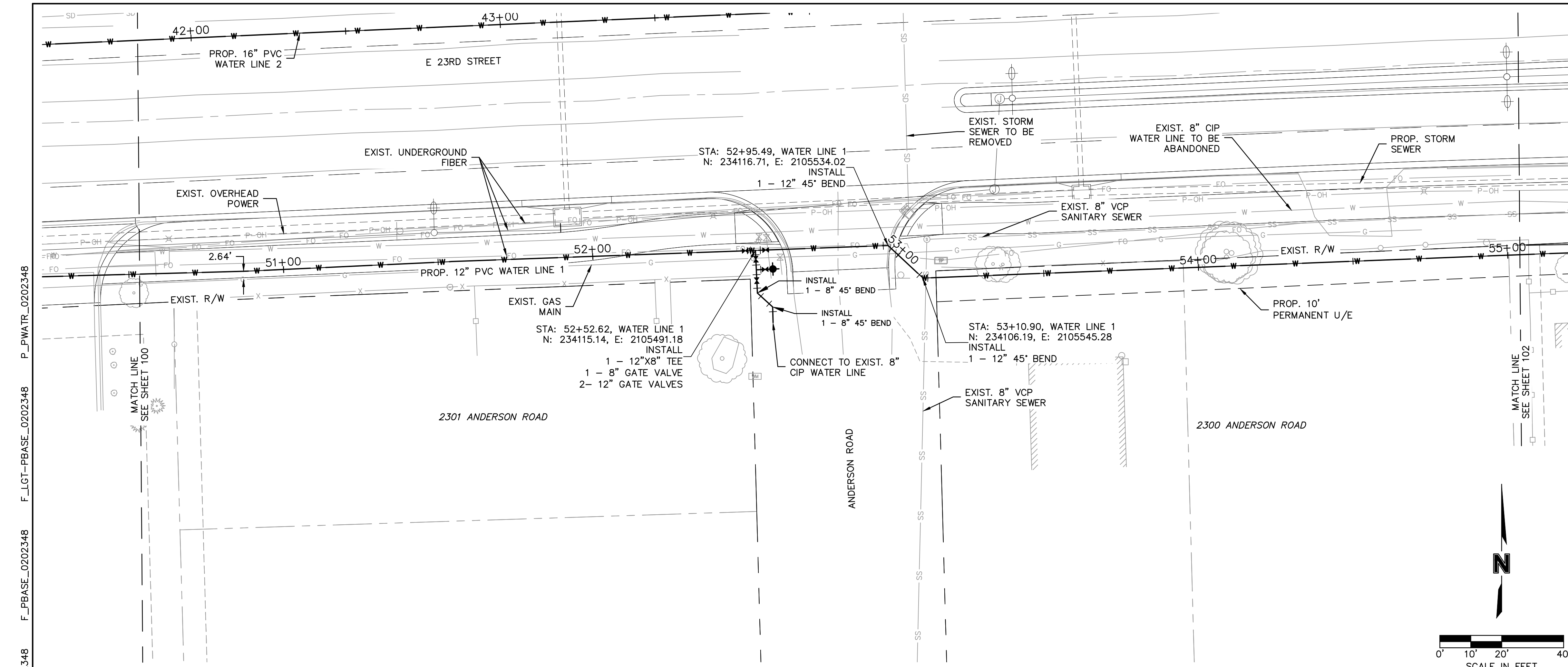

WATERLINE 1

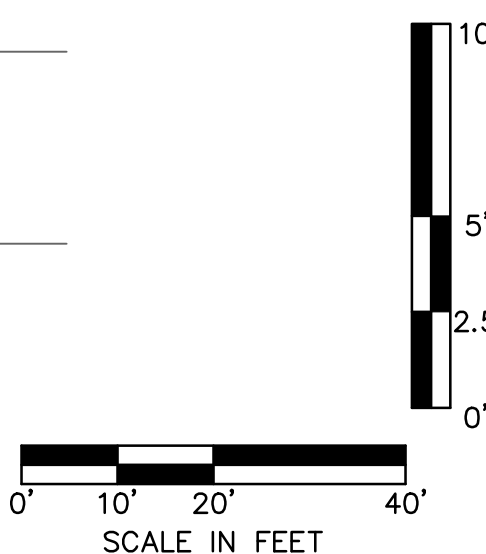
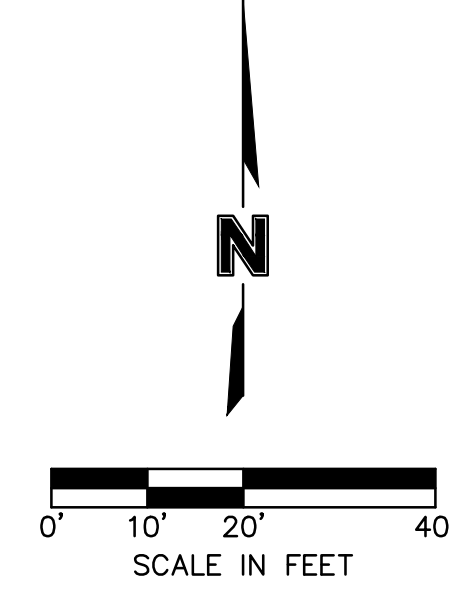
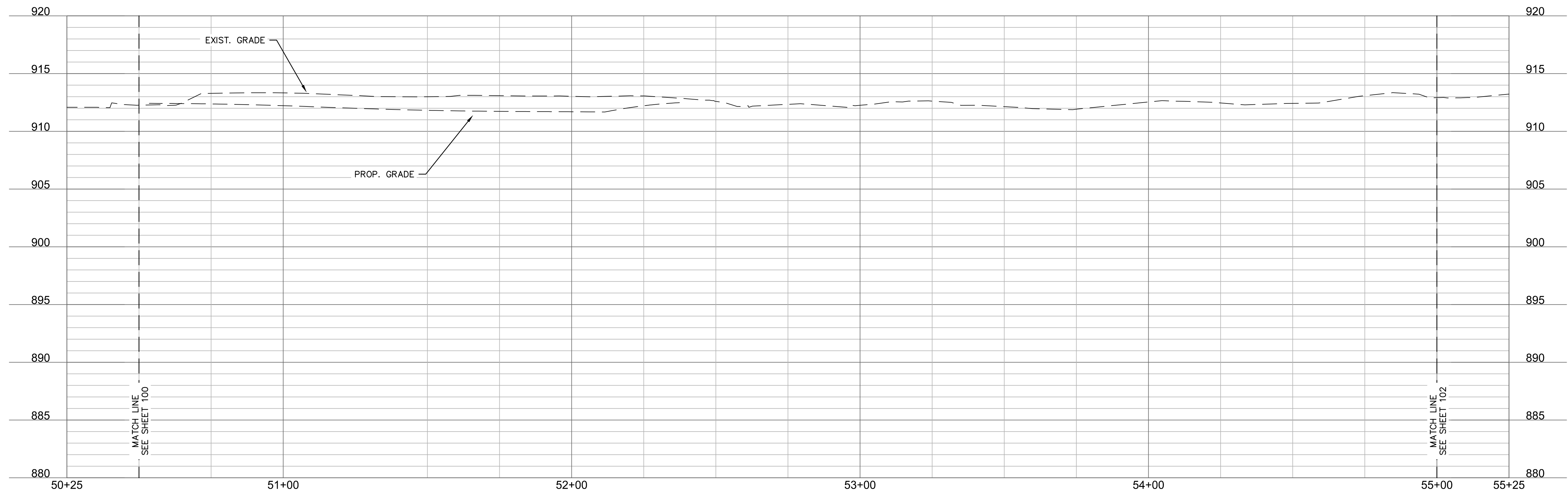

DWG: F:\2020\2001-2500\020-2348\40-Design\AutoCAD\Final Plans\Sheets\WVWA_P_WAT04_0202348.dwg
 DATE: Dec 18, 2020 11:35am XREFS: T_PBASE_0202348 T_PSTRM_0202348 V_BNDY_0202348 V_TOPO_0202348
 USER: cjsrrol
 P_TBLK_0202348 P_PBASE_0202348 F_PBASE_0202348 F_LGT-PBASE_0202348 P_WATR_0202348

Olsson - Civil Engineering
 Missouri Certification Authority #
 1307 Burlington Street
 North Kansas City, MO 64116
 TEL 816.361.1177
 www.olsosn.com

PRELIMINARY
 NOT FOR CONSTRUCTION

REV. NO.	DATE	REVISIONS DESCRIPTION	BY

WATERLINE 1 PLAN & PROFILE
 23RD STREET
 23RD STREET RECONSTRUCTION & WATER MAIN REPLACEMENT
 HASKELL BRIDGE TO 600 FT EAST OF ANDERSON ROAD
 LAWRENCE, KS
 2020

drawn by: AAS
 checked by: BH
 approved by: JH
 QA/QC by: JM
 project no.: 020-2348
 drawing no.: P_WAT04_0202348
 date: 12-18-2020

DWG: F:\2020\2001-2500\020-2348\40-Design\AutoCAD\Final Plans\Sheets\W\W\W_P_WAT04_0202348.dwg
 DATE: Dec 18, 2020 11:36am
 USER: cjsrrol
 V_XTOPO_0202348
 V_BNDY_0202348
 P_TBK_0202348
 F_PBASE_0202348
 F_LGT-PBASE_0202348
 P_WATR_0202348

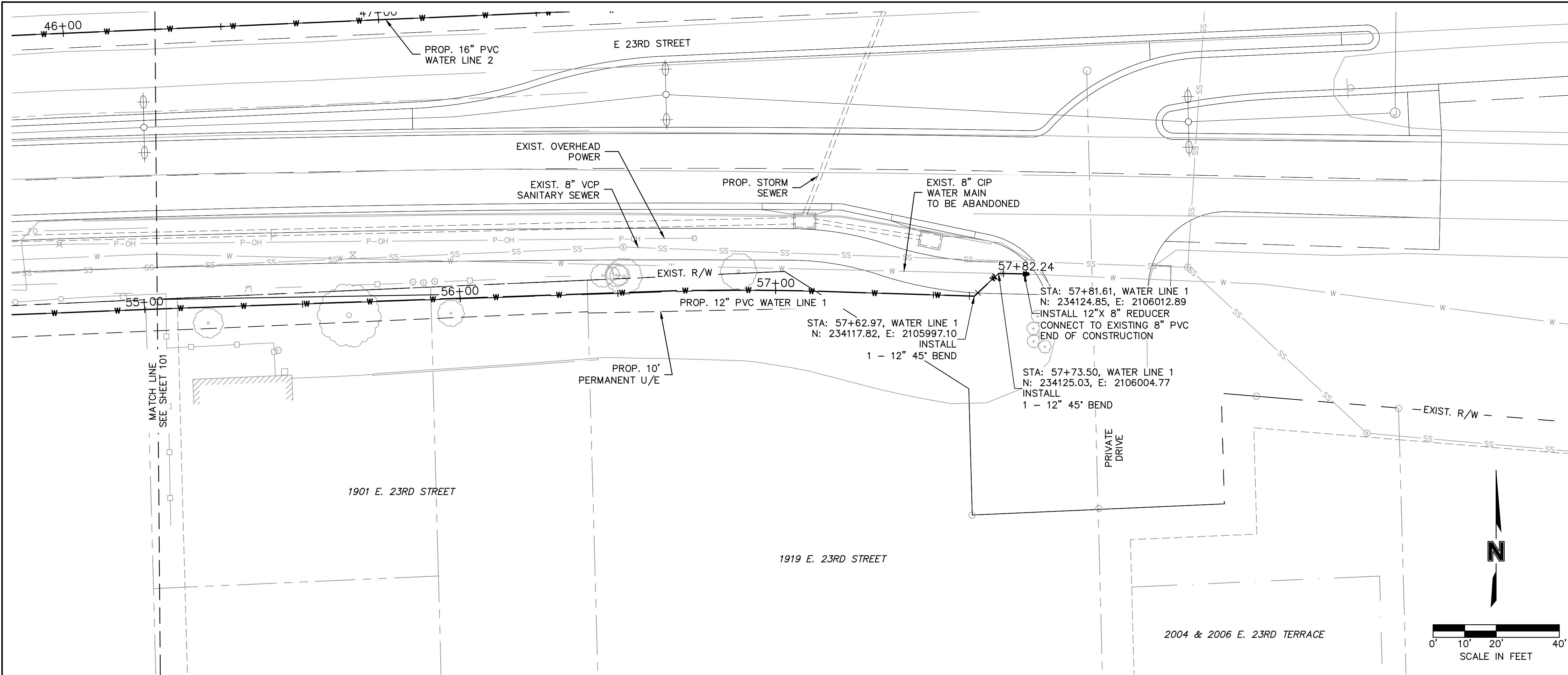

ADDRESS	SIZE	TYPE	INSTALL CURB BOX	RELOCATE METER
1901 E 23RD STREET A	2"	PVC		
1919 E 23RD STREET	3/4"	COPPER		

WATERLINE 1

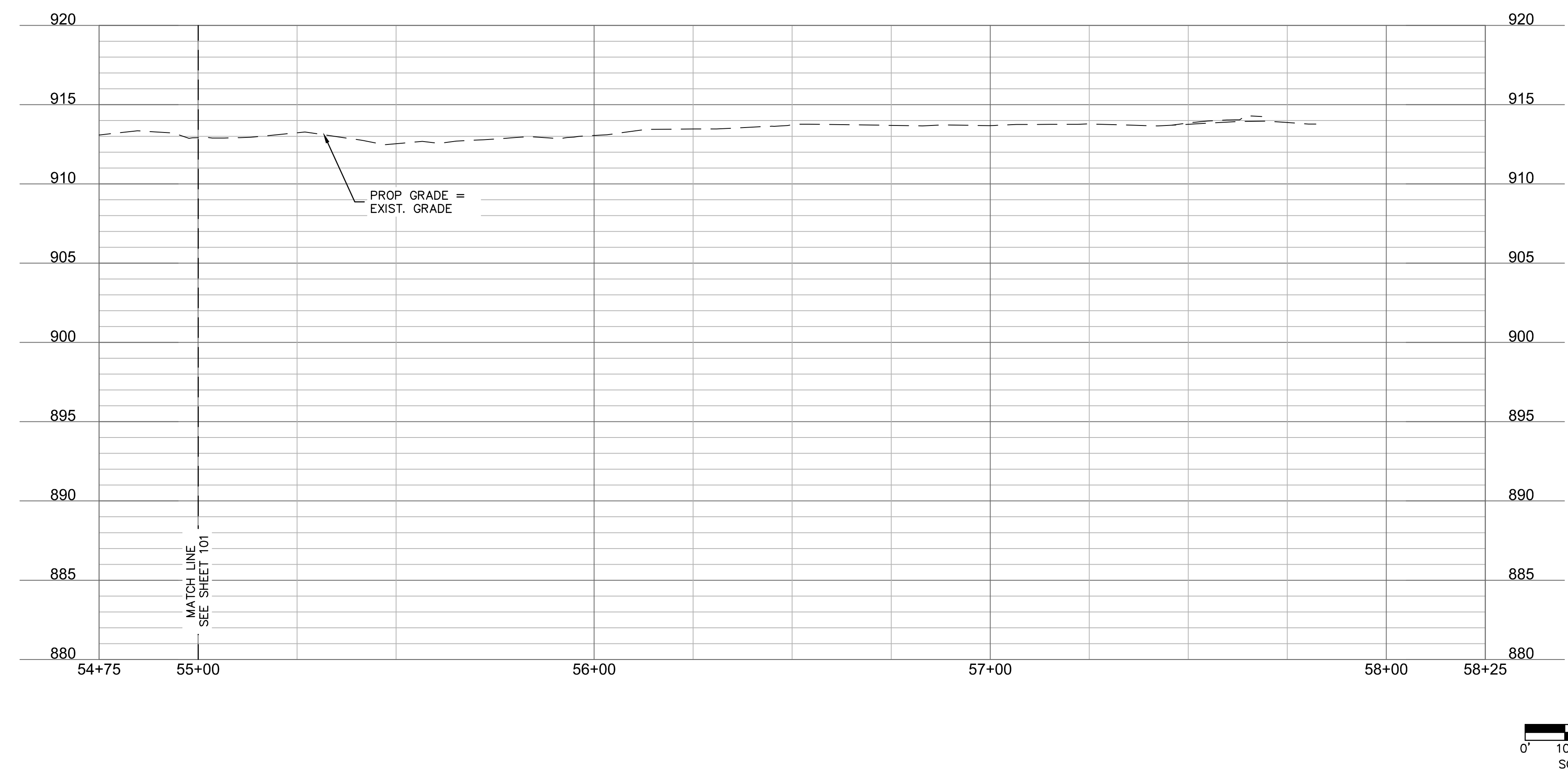

olsson
Civil Engineering
 Missouri Certification of Authority #
 1307 Burlington Street
 North Kansas City, MO 64116
 TEL 816.361.1177
 www.olson.com

PRELIMINARY
NOT FOR CONSTRUCTION

REV. NO.	DATE	REVISIONS DESCRIPTION	BY

WATERLINE 1 PLAN & PROFILE
23RD STREET

23RD STREET RECONSTRUCTION & WATER MAIN REPLACEMENT
HASKELL BRIDGE TO 600 FT EAST OF ANDERSON ROAD

LAWRENCE, KS

drawn by: AAS
 checked by: BH
 approved by: JH
 QA/QC by: JM
 project no.: 020-2348
 drawing no.: P_WAT04_0202348
 date: 12-18-2020

2020

SHEET
102 of 206

DWG: F:\2020\2001-2500\020-2348\40-Design\AutoCAD\Final Plans\WAT05_0202348.dwg
 DATE: Dec 18, 2020 11:37am
 USER: cjsrrol
 V_XTOPO_0202348 V_BNDY_0202348 T_PSTRM_0202348
 P_WATR_0202348 P_TBLK_0202348 F_LGT-PBASE_0202348 F_PBASE_0202348

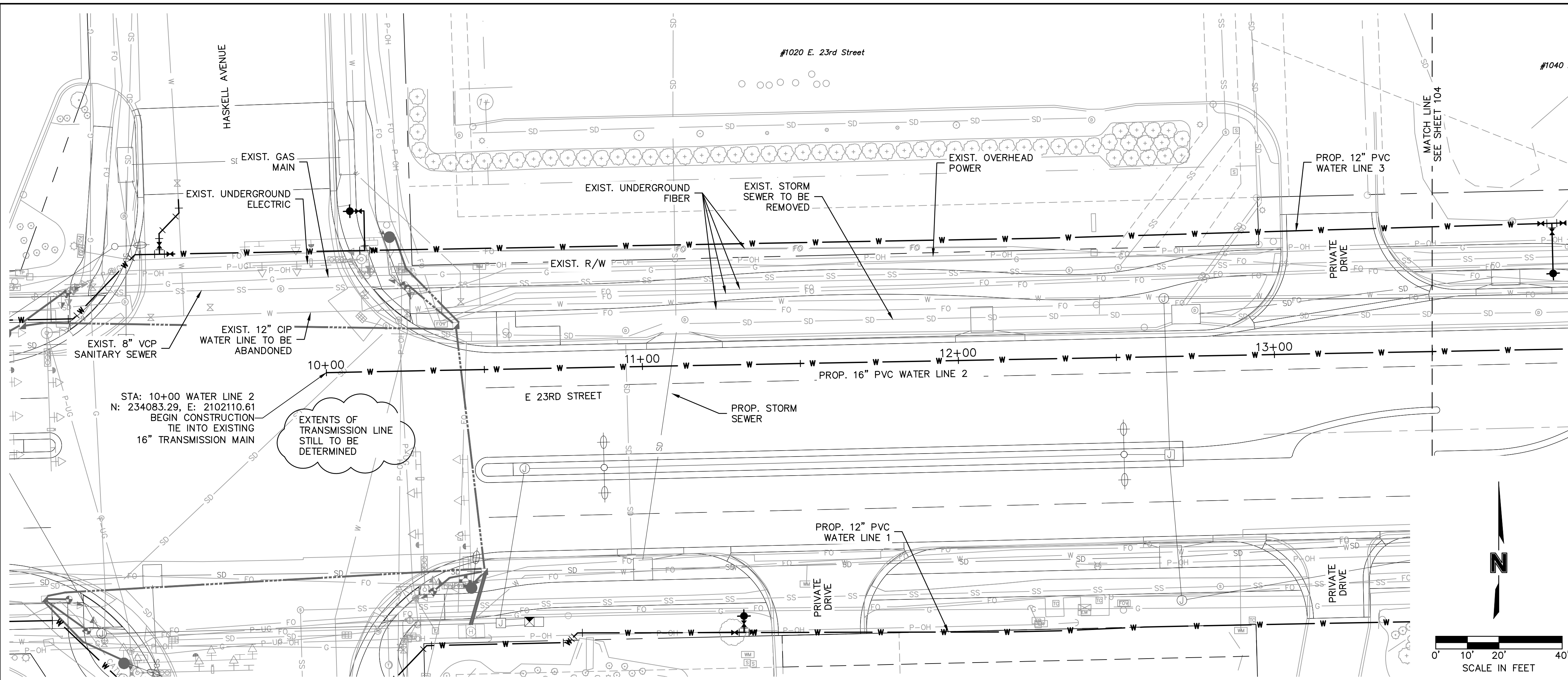

WATERLINE 2

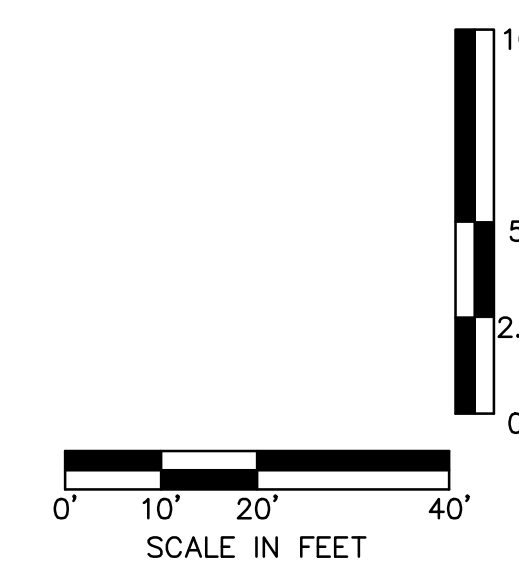
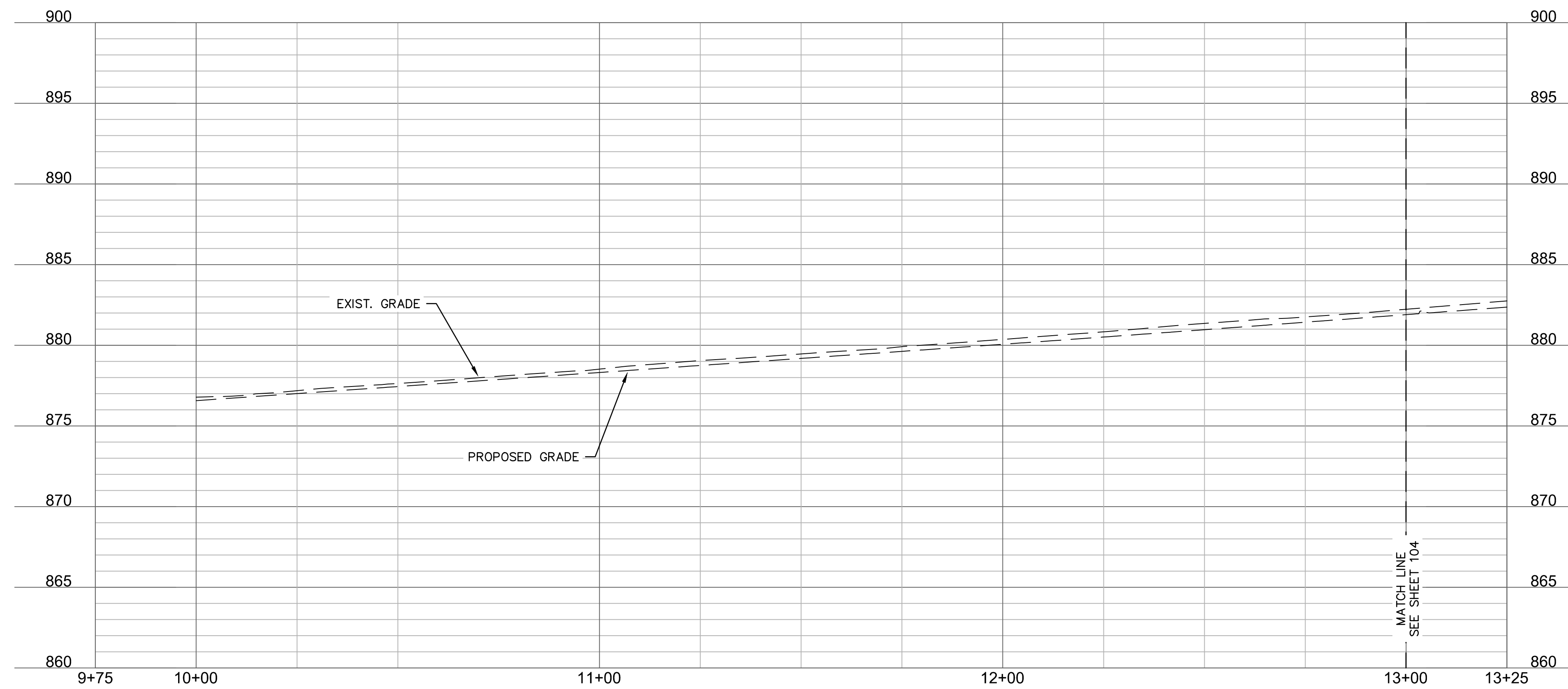

PRELIMINARY
 NOT FOR CONSTRUCTION

REV. NO.	DATE	REVISIONS DESCRIPTION	BY

WATERLINE 2 PLAN & PROFILE
 23RD STREET
 23RD STREET RECONSTRUCTION & WATER MAIN REPLACEMENT
 HASKELL BRIDGE TO 600 FT EAST OF ANDERSON ROAD
 LAWRENCE, KS
 2020

drawn by: AAS
 checked by: BH
 approved by: JH
 QA/QC by: JM
 project no.: 020-2348
 drawing no.: P_WAT05_0202348
 date: 12-18-2020

DWG: F:\2020\2001-2500\020-2348\40-Design\AutoCAD\Final Plans\Sheets\W\WMA_P_WAT06_0202348.dwg
 DATE: Dec 18, 2020 11:39am
 USER: ciscroll
 V_BNDY_0202348
 V_XTOPO_0202348
 T_PSTRM_0202348
 P_PBASE_0202348
 P_PWATR_0202348
 P_TBLK_0202348
 F_LGT-PBASE_0202348
 F_PBASE_0202348

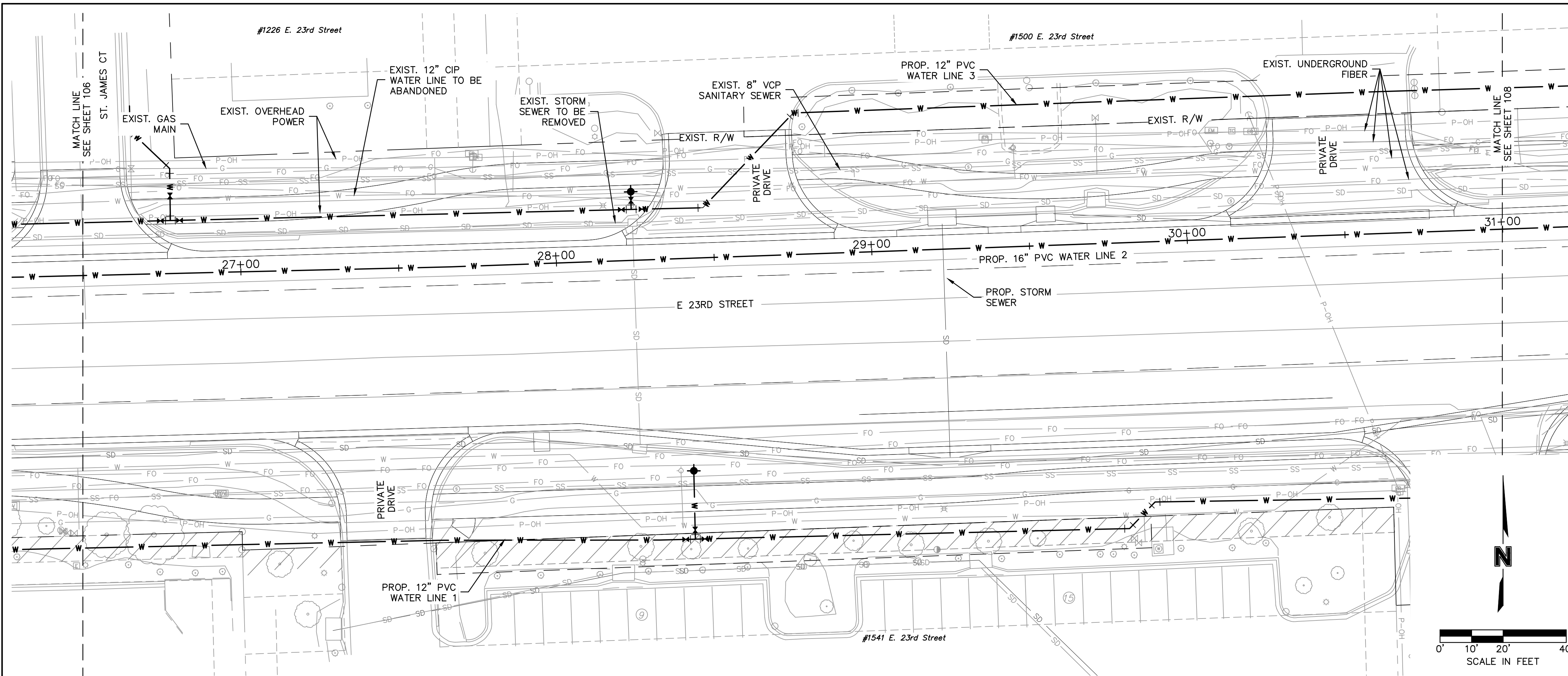

WATERLINE 2

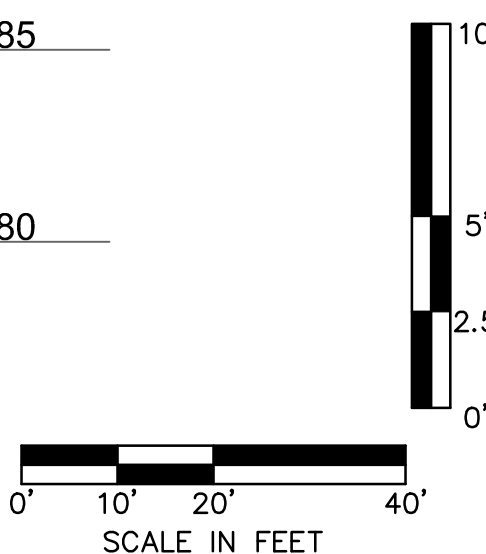
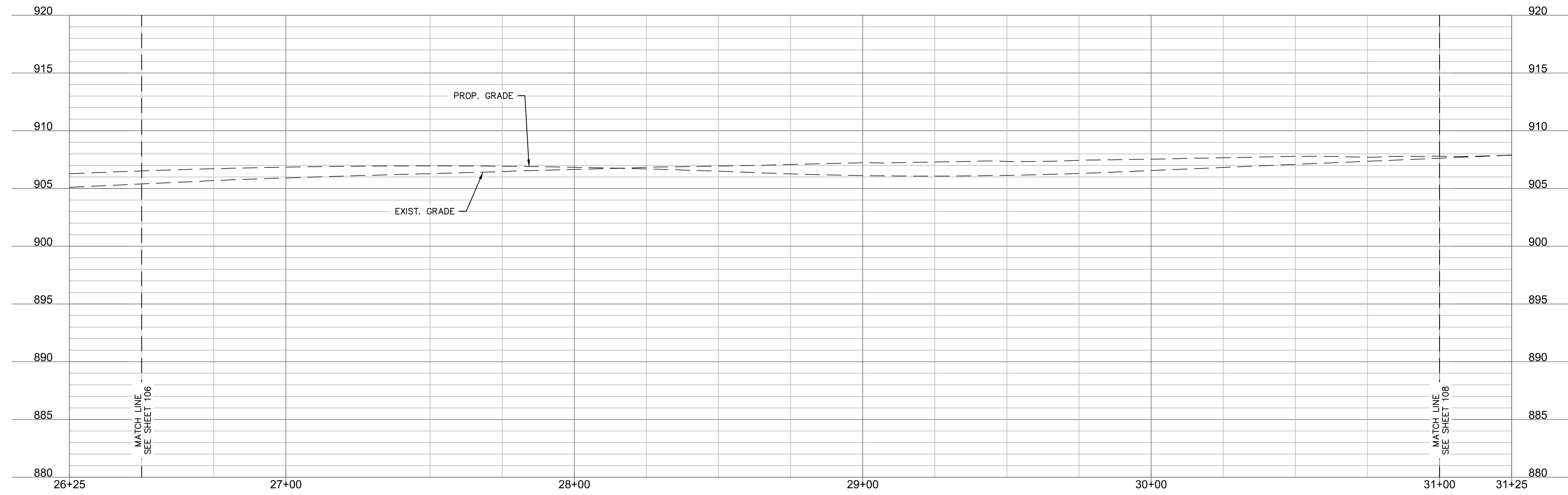

olsson
 Olsson - Civil Engineering
 Missouri Certification of Authority #
 1307 Burlington Street
 North Kansas City, MO 64116
 TEL 816.361.1177
 www.ollson.com

PRELIMINARY
 NOT FOR CONSTRUCTION

REV. NO.	DATE	REVISIONS DESCRIPTION	BY

WATERLINE 2 PLAN & PROFILE
 23RD STREET

23RD STREET RECONSTRUCTION & WATER MAIN REPLACEMENT
 HASKELL BRIDGE TO 600 FT EAST OF ANDERSON ROAD

LAWRENCE, KS

2020

drawn by: AAS
 checked by: BH
 approved by: JH
 QA/QC by: JM
 project no.: 020-2348
 drawing no.: P_WAT06_0202348
 date: 12-18-2020

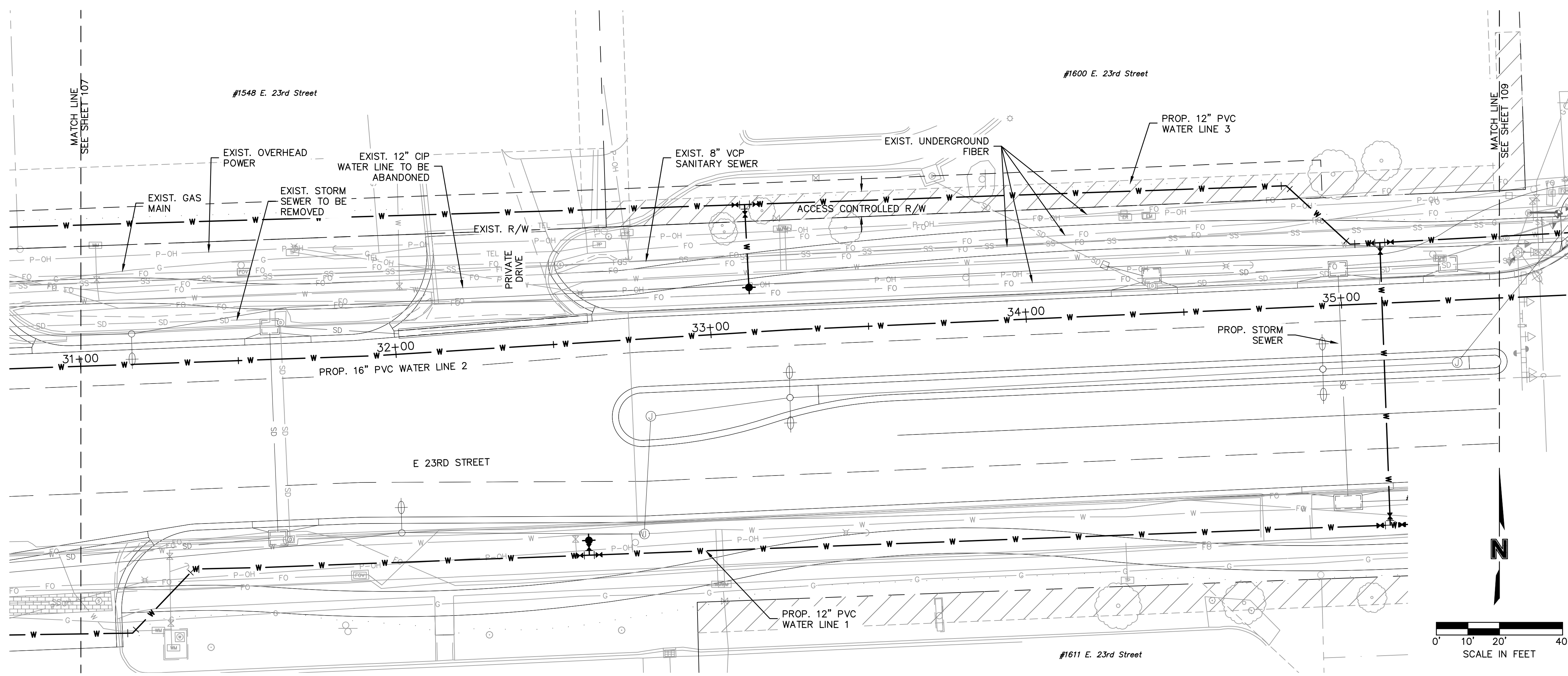

WATERLINE 2

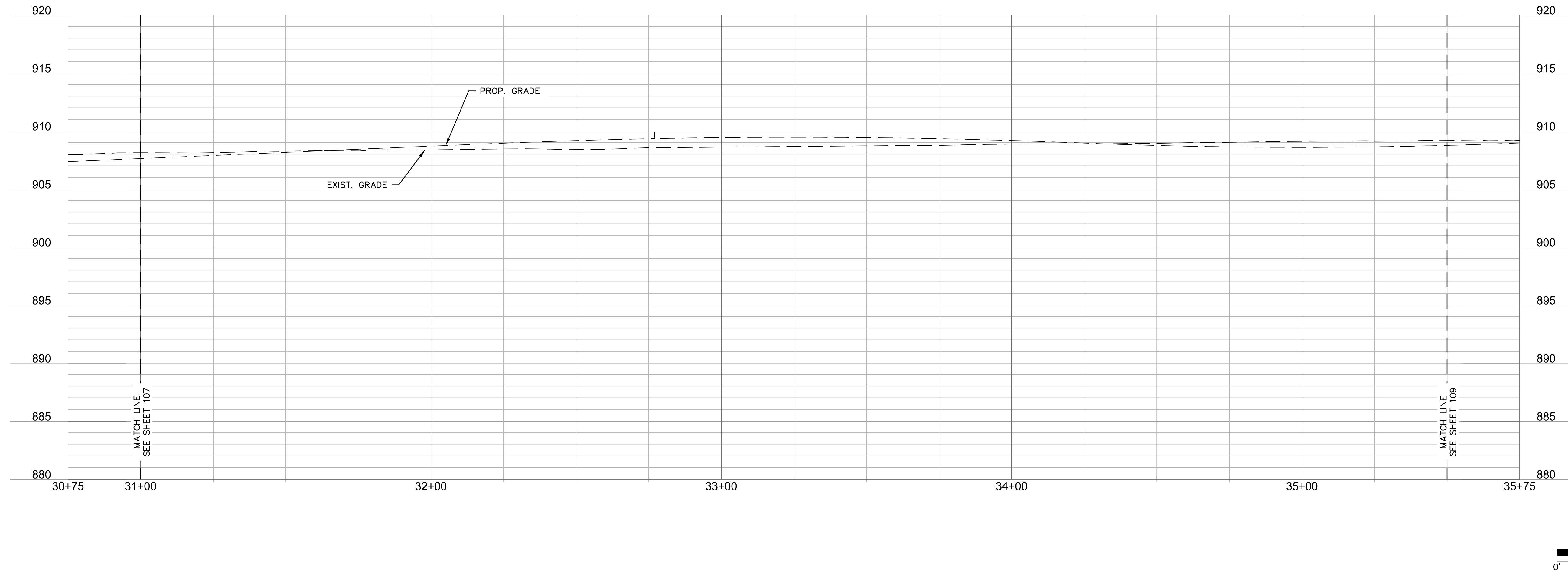

WATERLINE 2 PLAN & PROFILE
23RD STREET

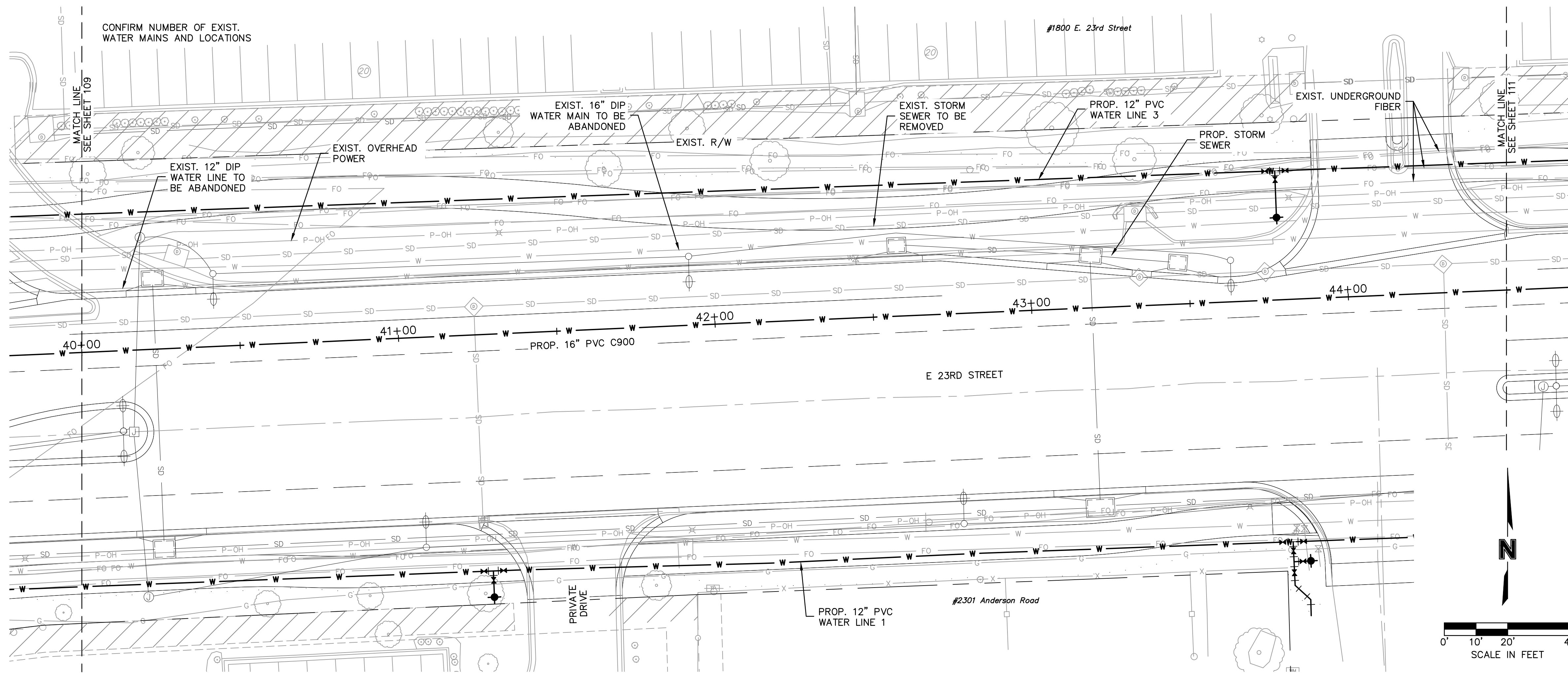

WATERLINE 2

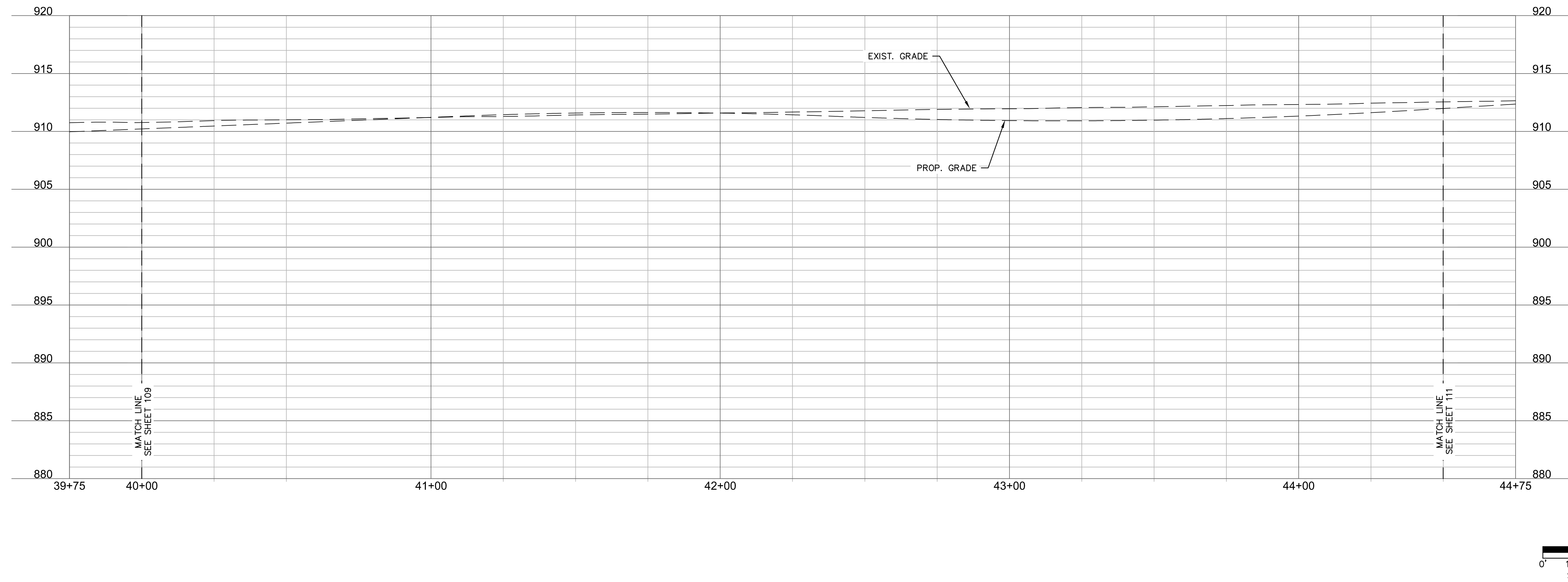

WATERLINE 2 PLAN & PROFILE
23RD STREET

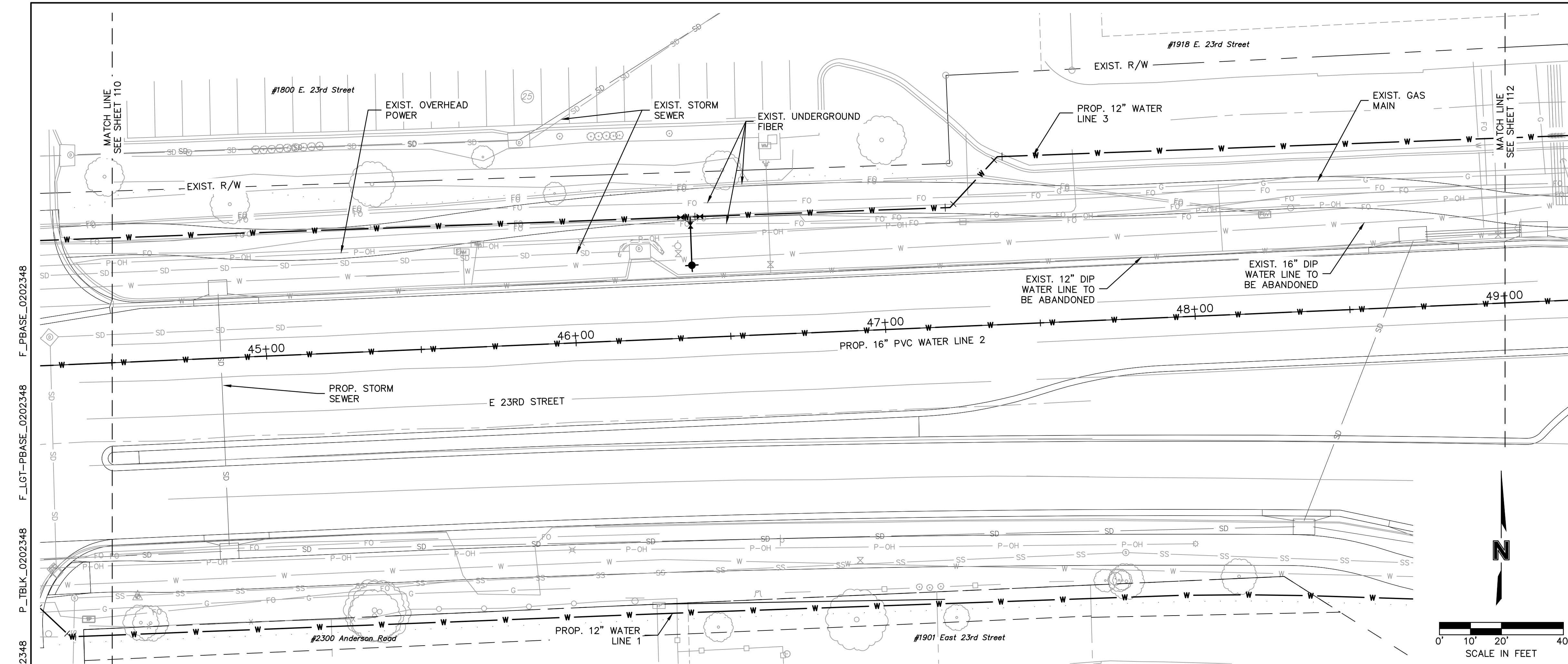

WATERLINE 2

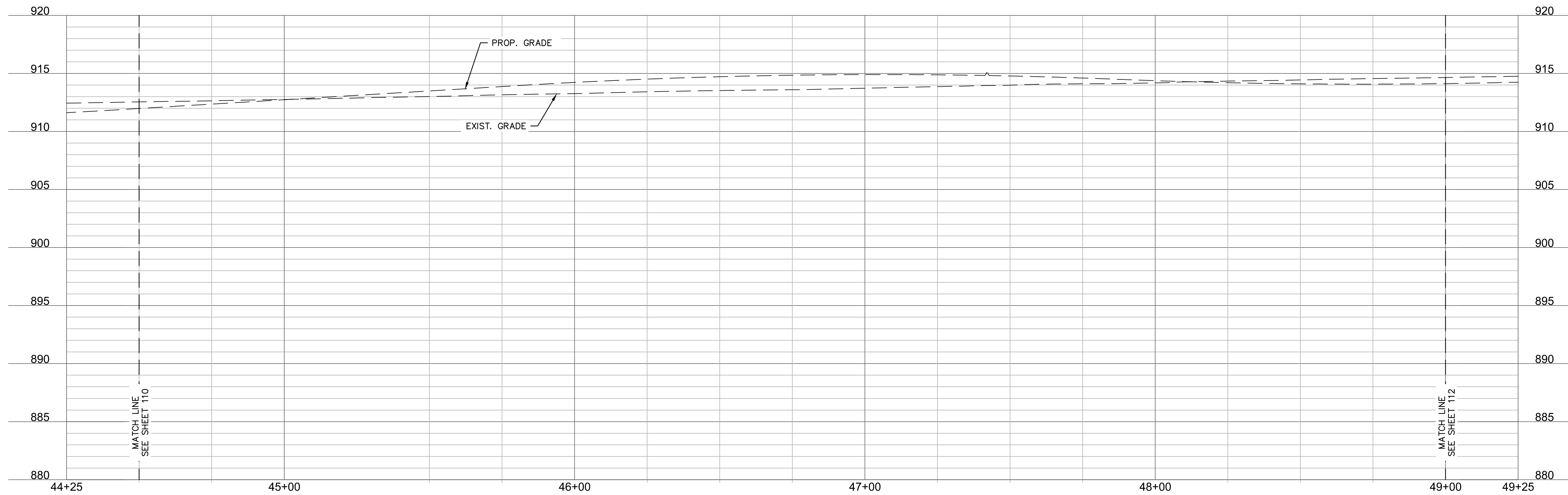

DWG: F:\2020\2001-2500\020-2348\40-Design\AutoCAD\Final\Plots\Sheets\WTWMA_P_WAT08_0202348.dwg
 DATE: Dec 18, 2020 11:43am XREFS: T:\PBASE_0202348 V_BNDY_0202348 V_XT020_0202348
 USER: ciscroll
 P_PWATR_0202348 P_TBLK_0202348 P_LGT-PBASE_0202348 F_PBASE_0202348

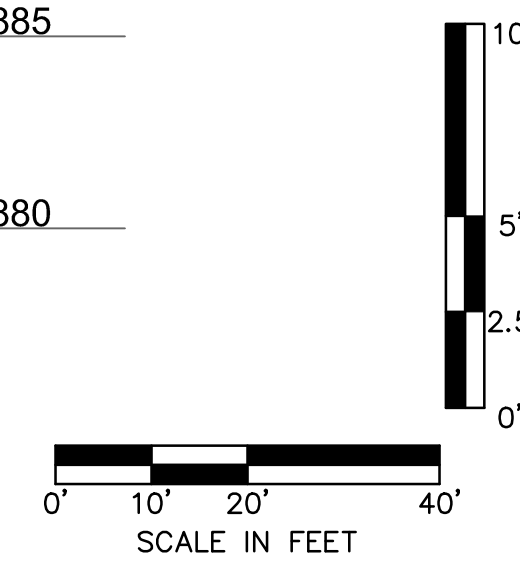
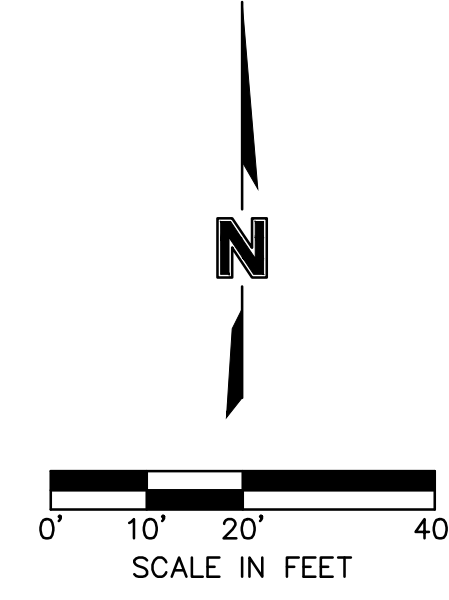

olsson
 Olsson - Civil Engineering
 Missouri Certificate of Authority #
 1301 Burlington Street
 North Kansas City, MO 64116
 TEL 816.361.1177
 www.olsosn.com

PRELIMINARY
 NOT FOR CONSTRUCTION

REV. NO.	DATE	REVISIONS DESCRIPTION	BY

WATERLINE 2 PLAN & PROFILE
 23RD STREET

23RD STREET RECONSTRUCTION & WATER MAIN REPLACEMENT
 HASKELL BRIDGE TO 600 FT EAST OF ANDERSON ROAD

LAWRENCE, KS

2020

drawn by: AAS
 checked by: BH
 approved by: JH
 QA/QC by: JM
 project no.: 020-2348
 drawing no.: P_WAT08_0202348
 date: 12-16-2020

SHEET
 111 of 206

DWG: F:\2020\2001-2500\020-2348\40-Design\AutoCAD\Final Plans\Sheets\OSTU\LSC_OVR01_0202348.dwg
 DATE: Dec 18, 2020 11:37am
 USER: ciscroff
 V_XTOPFO_0202348
 V_BNDY_0202348
 V_BASE_0202348
 T_PSTRM_0202348
 T_LEG_OVR_0202348
 L_OVR01_0202348
 L_PBASE_0202348
 L_LSC_OVR02_0202348

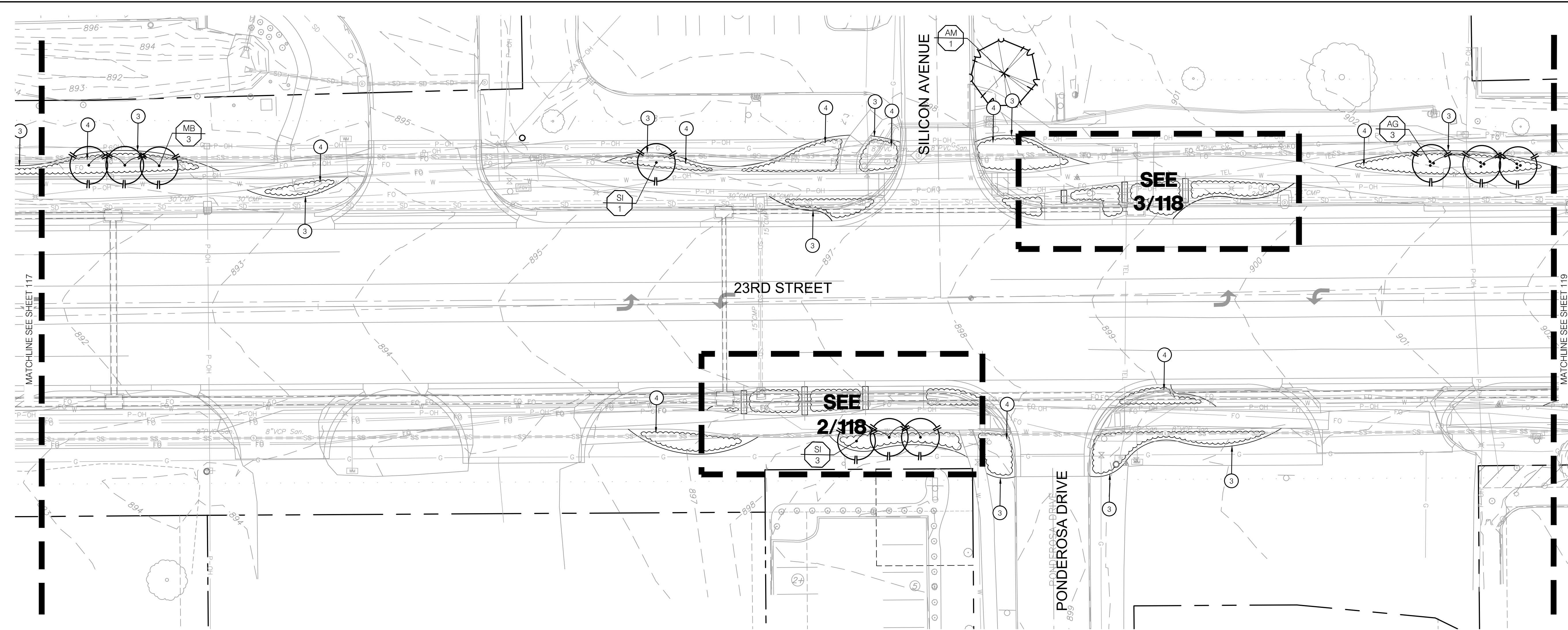

1 LANDSCAPE OVERSTORY PLAN

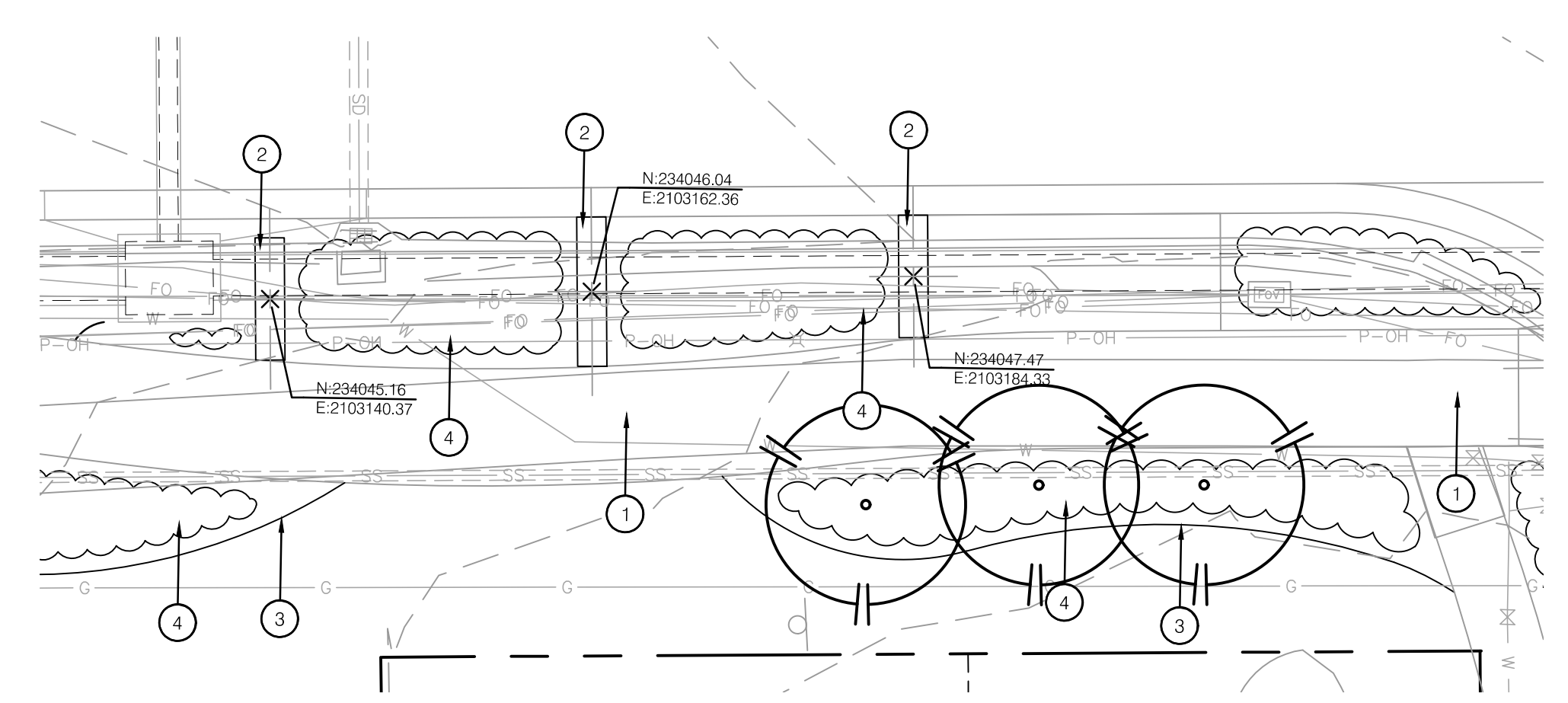

2 LANDSCAPE ENLARGEMENT PLAN

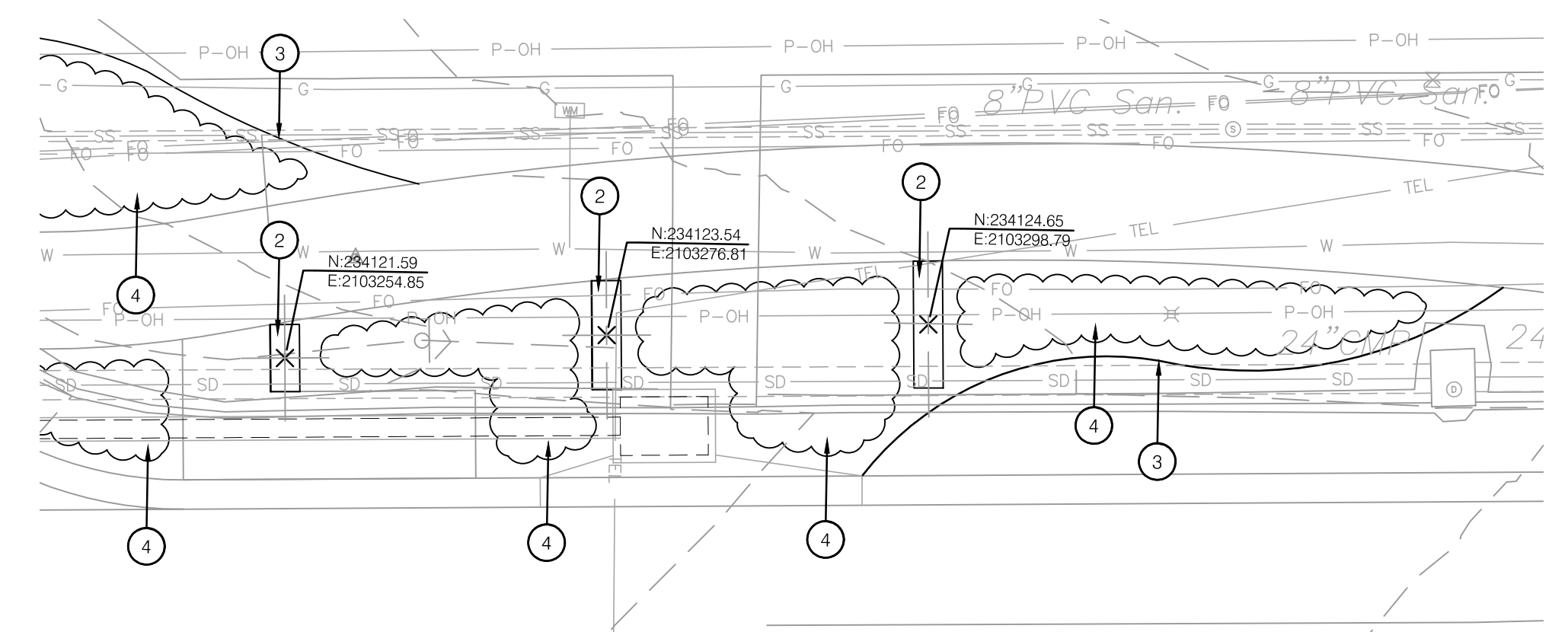

3 LANDSCAPE ENLARGEMENT PLAN

LANDSCAPE LEGEND:

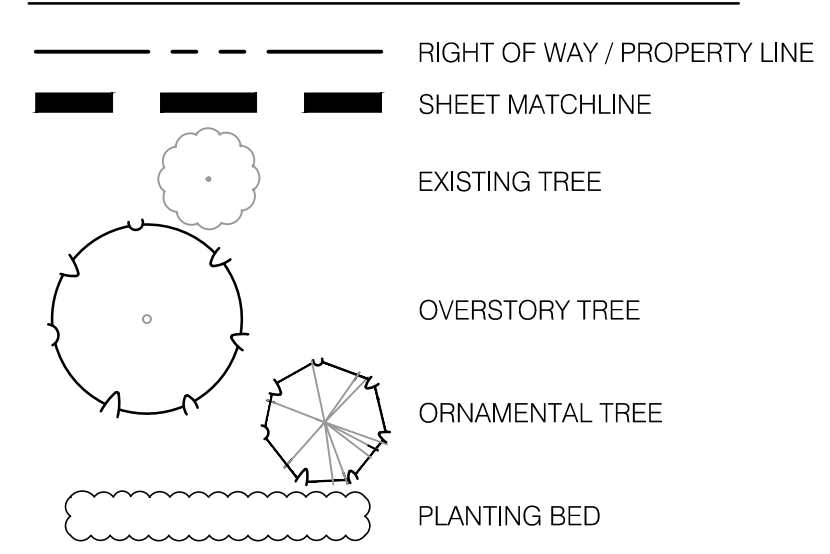

OVERSTORY PLANT SCHEDULE

ORNAMENTAL TREES	BOTANICAL NAME	COMMON NAME	SIZE
AG	AMELANCHIER X GRANDIFLORA 'AUTUMN BRILLIANCE'	AUTUMN BRILLIANCE APPLE SERVICEBERRY	1.5' CAL.
CO	CERCIS CANADENSIS TEXENSIS 'OKLAHOMA'	OKLAHOMA TEXAS REDBUD	1.5' CAL.
MB	MALLUS X 'JFS KW139MX' TM	RUBY DAYZE CRABAPPLE	1.5' CAL.
MP	MALLUS X 'PRAIRIFIRE'	PRAIRIFIRE CRABAPPLE	1.5' CAL.
MV	MALLUS X ZUMI 'CALOCARPA'	REDBUD ZUMI CRABAPPLE	1.5' CAL.
SI	SYRINGA RETICULATA 'IVORY SILK'	IVORY SILK JAPANESE TREE LILAC	1.5' CAL.

SHADE TREES	BOTANICAL NAME	COMMON NAME	SIZE
AM	ACER MIYABEI 'MORTON' TM	STATE STREET MIYABEI MAPLE	2' CAL.
AX	ACER TRUNCATUM X PLATANOIDES 'WARRENED' TM	PACIFIC SUNSET MAPLE	2' CAL.
GD	GYMNOCADLUS DIOICA 'ESPRESSO'	KENTUCKY COFFEETREE	2' CAL.
MW	MACLURA POMIFERA 'MICHITA'	WICHITA OSAGE ORANGE	2' CAL.
QA	QUERCUS ACUTISSIMA	SAWTOOTH OAK	2' CAL.
QB	QUERCUS BICOLOR	SWAMP WHITE OAK	2' CAL.
UF	ULMUS CARPINIFOLIA X PARVIFOLIA 'FRONTIER'	FRONTIER ELM	2' CAL.
ZG	ZELKOVA SERRATA 'GREEN VASE'	GREEN VASE SAWLEAF ZELKOVA	2' CAL.

LANDSCAPE PLAN NOTES:

- 1 SHARED USE PATH; REF: CIVIL PLANS
- 2 LIMESTONE BLOCK; REF: 5/133
- 3 METAL BED EDGE; REF: 4/133
- 4 PLANTING BED WITH DOUBLE GROUND HARDWOOD MULCH; REF: LANDSCAPE GENERAL NOTES & LANDSCAPE DETAILS

ochsner hare + hare
 the olsson studio
 1814 Main St.
 Kansas City, MO 64108 TEL 816.842.8844 www.olsosn.com

PRELIMINARY
 NOT FOR CONSTRUCTION

REV. NO.	DATE	REVISIONS DESCRIPTION	BY

LANDSCAPE OVERSTORY PLAN
 23RD STREET RECONSTRUCTION & WATER MAIN REPLACEMENT
 HASKELL BRIDGE TO 600 FEET EAST OF ANDERSON ROAD
 LAWRENCE, KANSAS
 2020

DWG: F:\2020\2001-2500\020-2348\40-Design\Autocad\Final Plans\Sheets\OSTU\LSC_OVR02_0202348.dwg
 DATE: Dec 18, 2020 11:14am
 USER: cborrell
 V_XTOPFO_0202348
 L_PBASE_0202348
 T_PSTRM_0202348
 L_OVR01_0202348
 L_LSC_LEG_OVR_0202348
 L_PLBASE_0202348
 L_LSC_OVR01_0202348

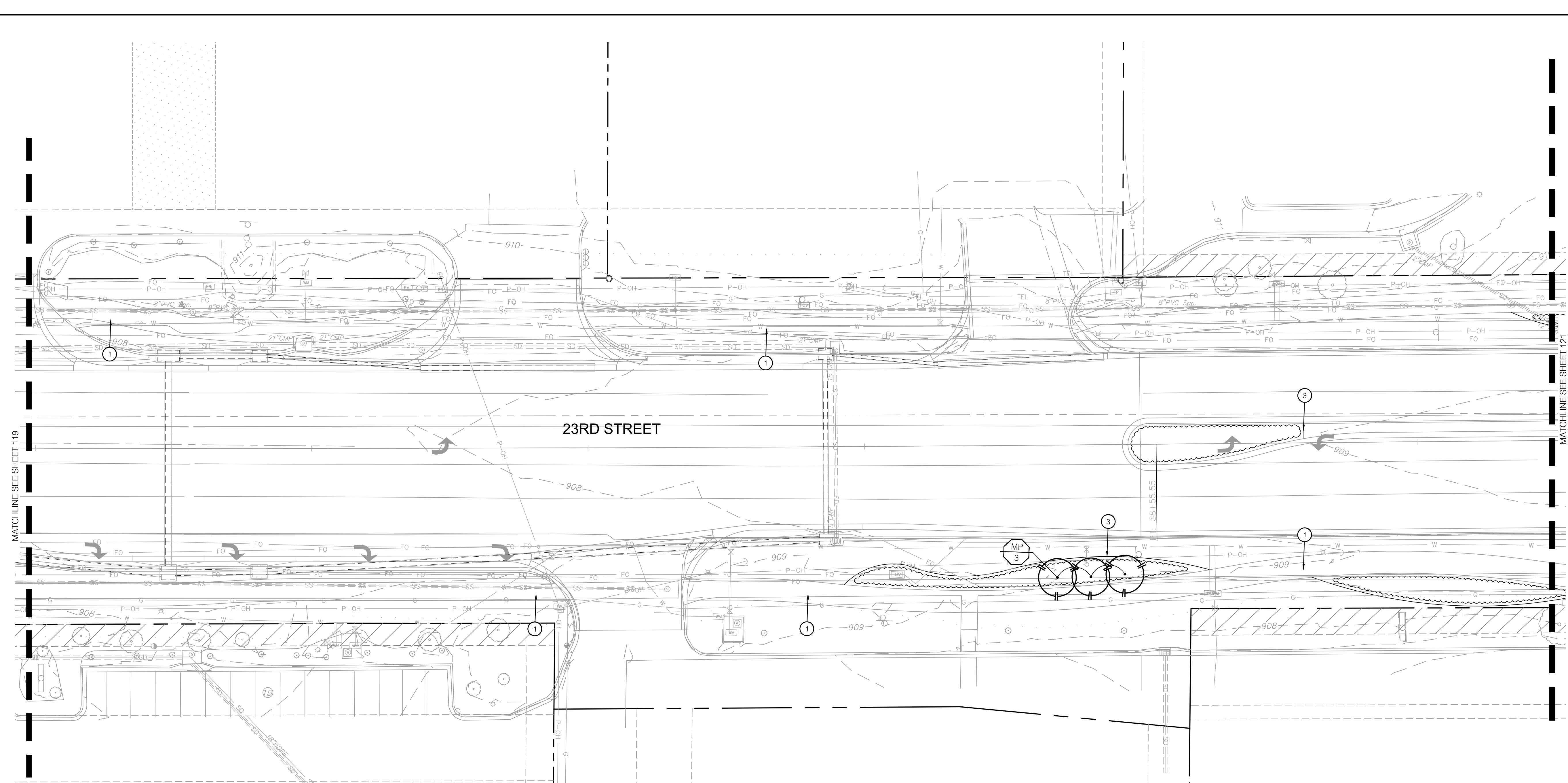

1 LANDSCAPE OVERSTORY PLAN

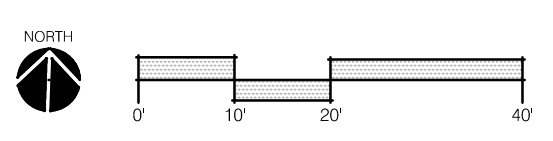

LANDSCAPE LEGEND:

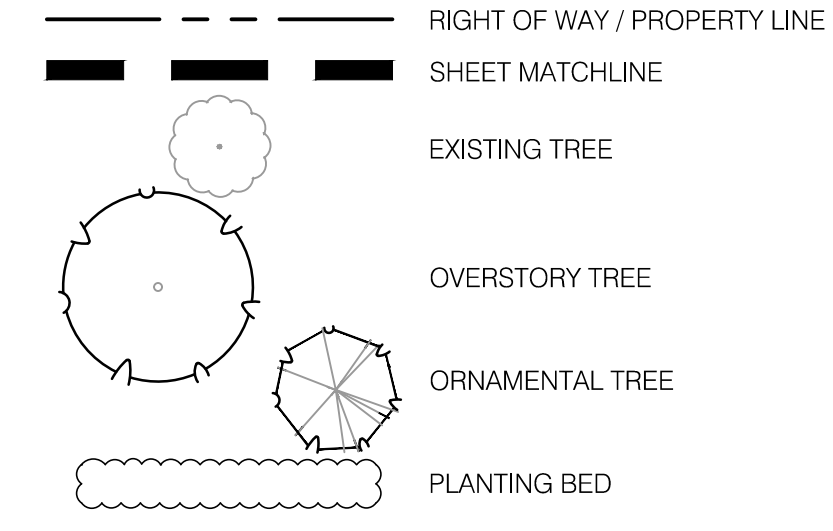

LANDSCAPE PLAN NOTES:

- 1 SHARED USE PATH; REF: CIVIL PLANS
- 2 LIMESTONE BLOCK; REF: 5/133
- 3 METAL BED EDGE; REF: 4/133
- 4 PLANTING BED WITH DOUBLE GROUND HARDWOOD MULCH; REF: LANDSCAPE GENERAL NOTES & LANDSCAPE DETAILS

OVERSTORY PLANT SCHEDULE

ORNAMENTAL TREES	BOTANICAL NAME	COMMON NAME	SIZE
AG	AMELANCHIER X GRANDIFLORA 'AUTUMN BRILLIANCE'	AUTUMN BRILLIANCE APPLE SERVICEBERRY	1.5' CAL.
CO	CERCIS CANADENSIS TEXENSIS 'OKLAHOMA'	OKLAHOMA TEXAS REDBUD	1.5' CAL.
MB	MALUS X 'JFS KW139M' TM	RUBY DAYZE CRABAPPLE	1.5' CAL.
MP	MALUS X 'PRAIRIFIRE'	PRAIRIFIRE CRABAPPLE	1.5' CAL.
MV	MALUS X ZUMI 'CALOCARPA'	REDBUD ZUMI CRABAPPLE	1.5' CAL.
SI	SYRINGA RETICULATA 'IVORY SILK'	IVORY SILK JAPANESE TREE LILAC	1.5' CAL.
SHADE TREES	BOTANICAL NAME	COMMON NAME	SIZE
AM	ACER MIYABEI 'MORTON' TM	STATE STREET MIYABEI MAPLE	2' CAL.
AX	ACER TRUNCATUM X PLATANOIDES 'WARRENRED' TM	PACIFIC SUNSET MAPLE	2' CAL.
GD	GYMNOCALADUS DIOICA 'ESPRESSO'	KENTUCKY COFFEETREE	2' CAL.
MW	MACLURA POMIFERA 'WICHITA'	WICHITA OSAGE ORANGE	2' CAL.
QA	QUERCUS ACUTISSIMA	SAWTOOTH OAK	2' CAL.
QB	QUERCUS BICOLOR	SWAMP WHITE OAK	2' CAL.
UF	ULMUS CARPINIFOLIA X PARVIFOLIA 'FRONTIER'	FRONTIER ELM	2' CAL.
ZG	ZELKOVA SERRATA 'GREEN VASE'	GREEN VASE SAWLEAF ZELKOVA	2' CAL.

ochsner hare + hare
the olsson studio

1814 Main St.
Kansas City, MO 64108 TEL 816.842.8844 www.olsosn.com

PRELIMINARY
NOT FOR CONSTRUCTION

REV. NO.	DATE	REVISIONS DESCRIPTION	BY

REVISIONS

LANDSCAPE OVERSTORY PLAN

23RD STREET RECONSTRUCTION & WATER MAIN REPLACEMENT
HASKELL BRIDGE TO 600 FEET EAST OF ANDERSON ROAD

LAWRENCE, KANSAS

2020

drawn by: EMW
checked by: BDM
approved by: BDM
QA/QC by: KPS
project no.: 020-2348
drawing no.: LSC_OVR02_0202348
date: 10-27-2020

SHEET
120 of 206

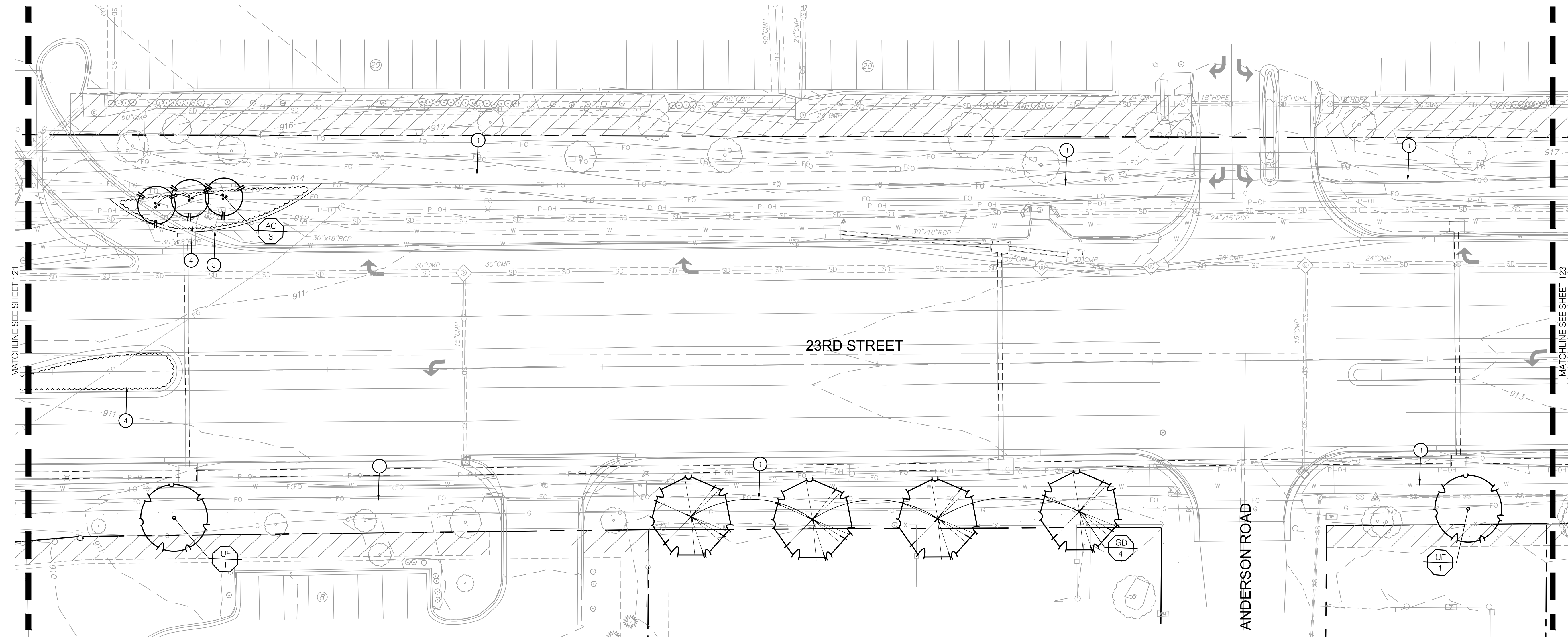

1 LANDSCAPE OVERSTORY PLAN

LANDSCAPE LEGEND:

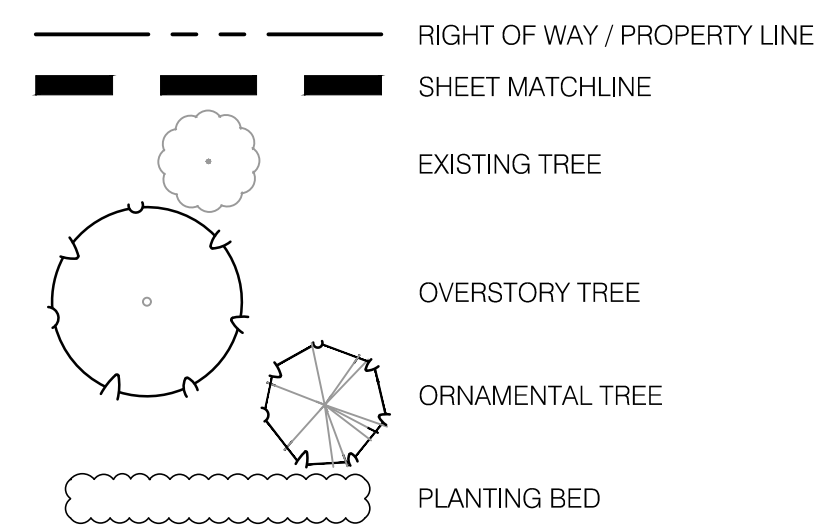

LANDSCAPE PLAN NOTES:

- 1 SHARED USE PATH; REF: CIVIL PLANS
- 2 LIMESTONE BLOCK; REF: 5/133
- 3 METAL BED EDGE; REF: 4/133
- 4 PLANTING BED WITH DOUBLE GROUND HARDWOOD MULCH; REF: LANDSCAPE GENERAL NOTES & LANDSCAPE DETAILS

OVERSTORY PLANT SCHEDULE

ORNAMENTAL TREES	BOTANICAL NAME	COMMON NAME	SIZE
AG	AMELANCHIER X GRANDIFLORA 'AUTUMN BRILLIANCE'	AUTUMN BRILLIANCE APPLE SERVICEBERRY	1.5' CAL.
CO	CERCIS CANADENSIS TEXENSIS 'OKLAHOMA'	OKLAHOMA TEXAS REDBUD	1.5' CAL.
MB	MALLUS X 'JFS KW139MX' TM	RUBY DAYZE CRABAPPLE	1.5' CAL.
MP	MALLUS X 'PRAIRIFIRE'	PRAIRIFIRE CRABAPPLE	1.5' CAL.
MV	MALLUS X ZUMI 'CALOCARPA'	REDBUD ZUMI CRABAPPLE	1.5' CAL.
SI	SYRINGA RETICULATA 'IVORY SILK'	IVORY SILK JAPANESE TREE LILAC	1.5' CAL.
SHADE TREES	BOTANICAL NAME	COMMON NAME	SIZE
AM	ACER MIYABEI 'MORTON' TM	STATE STREET MIYABEI MAPLE	2' CAL.
AX	ACER TRUNCATUM X PLATANOIDES 'WARRENED' TM	PACIFIC SUNSET MAPLE	2' CAL.
GD	GYMNOCLADUS DIOICA 'ESPRESSO'	KENTUCKY COFFEETREE	2' CAL.
MW	MACLURA POMIFERA 'WICHITA'	WICHITA OSAGE ORANGE	2' CAL.
QA	QUERCUS ACUTISSIMA	SAWTOOTH OAK	2' CAL.
QB	QUERCUS BICOLOR	SWAMP WHITE OAK	2' CAL.
UF	ULMUS CARPINIFOLIA X PARVIFOLIA 'FRONTIER'	FRONTIER ELM	2' CAL.
ZG	ZELKOVA SERRATA 'GREEN VASE'	GREEN VASE SAWLEAF ZELKOVA	2' CAL.

PRELIMINARY
 NOT FOR CONSTRUCTION

REV. NO.	DATE	REVISIONS DESCRIPTION	BY

drawn by: EMW
 checked by: BDM
 approved by: BDM
 QA/QC by: KPS
 project no.: 020-2348
 drawing no.: LSC_OVR02_0202348
 date: 10-27-2020

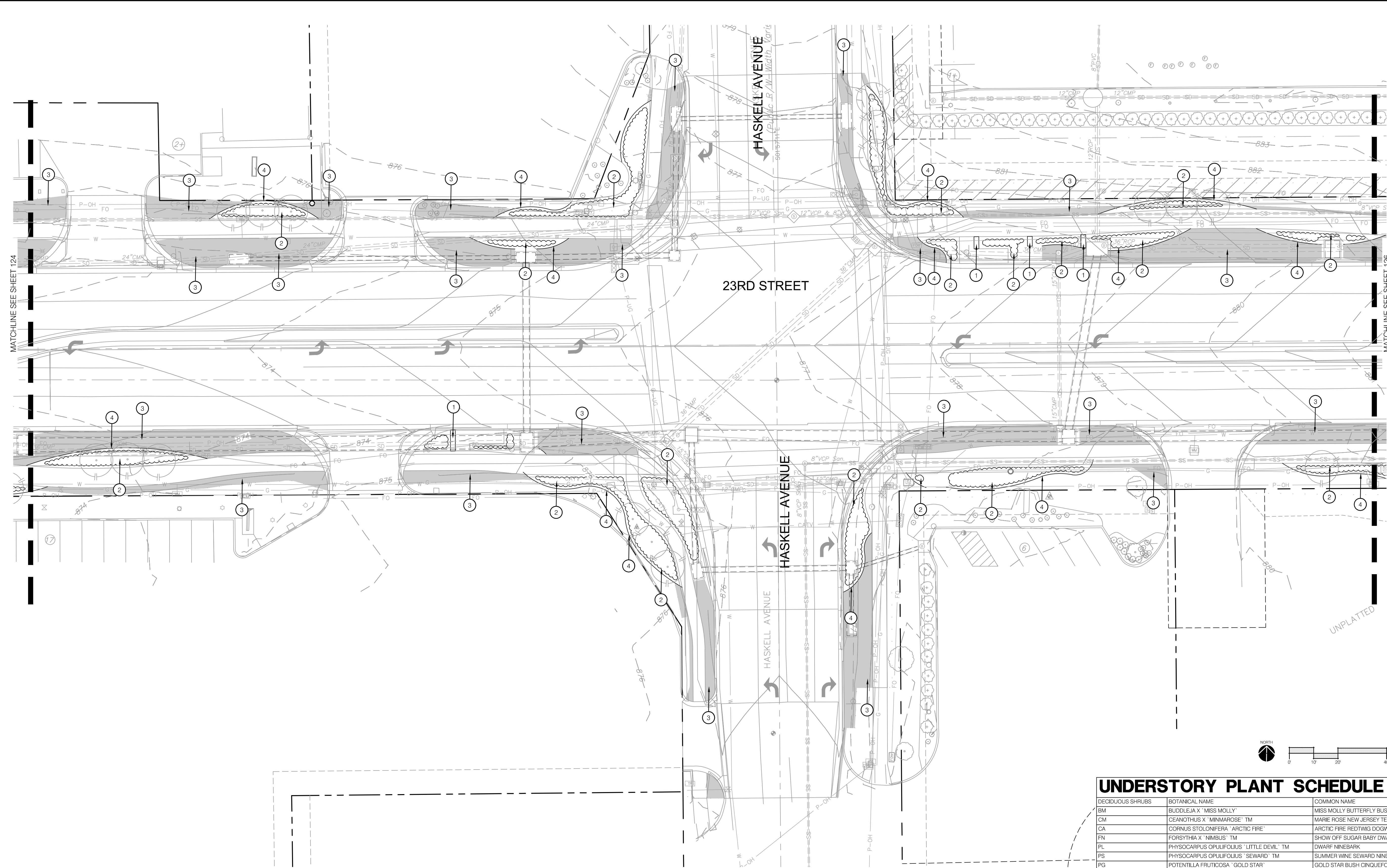

1 LANDSCAPE UNDERSTORY PLAN

LANDSCAPE LEGEND:

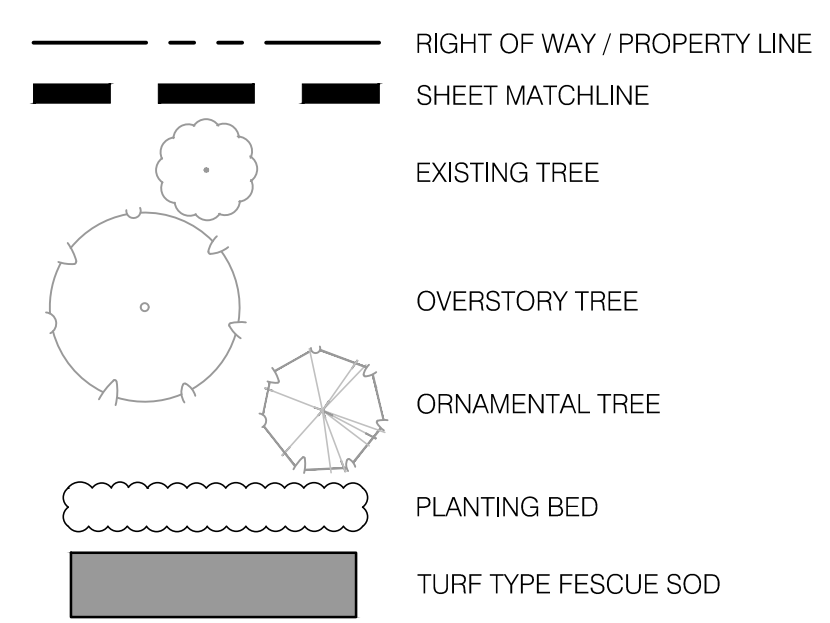

LANDSCAPE PLAN NOTES:

- 1 LIMESTONE BLOCK; REF: 5/133
- 2 PLANTING BED WITH DOUBLE GROUND HARDWOOD MULCH; REF: LANDSCAPE GENERAL NOTES & LANDSCAPE DETAILS
- 3 AREA TO BE SODDED WITH TURF-TYPE FESCUE; REF: SPECIFICATIONS
- 4 METAL BED EDGE; REF: 4/133

UNDERSTORY PLANT SCHEDULE

DECIDUOUS SHRUBS	BOTANICAL NAME	COMMON NAME	SIZE	
BM	BUDDLEJA X 'MISS MOLLY'	MISS MOLLY BUTTERFLY BUSH	1 GAL	
CM	CEANOTHUS X 'MINIMAROSE'™	MARIE ROSE NEW JERSEY TEA	1 GAL	
CA	CORNUS STOLONIFERA 'ARCTIC FIRE'	ARCTIC FIRE REDTWIG DOGWOOD	1 GAL	
FN	FORSYTHIA X 'NIMBUS'™	SHOW OFF SUGAR BABY DWARF FORSYTHIA	1 GAL	
PL	PHYSOCARPUS OPULIFOLIUS 'LITTLE DEVIL'™	DWARF NINEBARK	1 GAL	
PS	PHYSOCARPUS OPULIFOLIUS 'SEWARD'™	SUMMER WINE SEWARD NINEBARK	1 GAL	
PG	POTENTILLA FRUTICOSA 'GOLD STAR'	GOLD STAR BUSH CINQUEFOIL	1 GAL	
EVERGREEN SHRUBS	BOTANICAL NAME	COMMON NAME	SIZE	
JA	JUNIPERUS CHINENSIS 'AUREA'	GOLD COAST JUNIPER	1 GAL	
JB	JUNIPERUS SABINA 'BROADMOOR'	BROADMOOR JUNIPER	1 GAL	
JO	JUNIPERUS VIRGINIANA 'GREY OWL'	GREY OWL JUNIPER	1 GAL	
PL2	PICEA ABIES 'LITTLE GEM'	LITTLE GEM SPRUCE	1 GAL	
ORNAMENTAL GRASSES	BOTANICAL NAME	COMMON NAME	SIZE	SPACING
BB	BOUTELOUA GRACILIS 'BLONDE AMBITION'	BLONDE AMBITION BLUE GRAMA	1 GAL	
CA2	CAREX ALBICANS	WHITETINGE SEDGE	1 GAL	
CB	CAREX BICKNELLII	PRAIRIE SEDGE	1 GAL	
CD	CAREX DIVULSA	EUROPEAN GREY SEDGE	1 GAL	
MS	MISCANTHUS SINENSIS 'ADAGIO'	ADAGIO EULALIA GRASS	1 GAL	
PH	PANICUM VIRGATUM 'HEAVY METAL'	HEAVY METAL SWITCH GRASS	1 GAL	
PS2	PANICUM VIRGATUM 'SHENANDOAH'	SHENANDOAH SWITCH GRASS	1 GAL	
ST	SPOROBOLUS HETEROLEPIS 'TARA'	PRAIRIE DROPSSEED	1 GAL	
PERENNIALS	BOTANICAL NAME	COMMON NAME	SIZE	SPACING
AP	ACHILLEA MILLEFOLIUM 'PAPRIKA'	PAPRIKA COMMON YARROW	1 GAL	
BA	BAPTISIA AUSTRALIS	BLUE WILD INDIGO	1 GAL	
EY	ERYNGIUM YUCCIFOLIUM	RATTLESNAKE MASTER	1 GAL	
LK	LIATRIS SPICATA 'KOBOLD'	KOBOLD SPIKE GAYFEATHER	1 GAL	
RS	RUIDBECKIA FULGIDA SULLIVANTII 'LITTLE GOLDSTAR'	LITTLE GOLDSTAR CONEFLOWER	1 GAL	

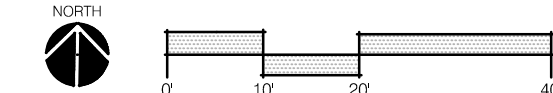

PRELIMINARY
 NOT FOR CONSTRUCTION

REV. NO.	DATE	REVISIONS DESCRIPTION	BY

LANDSCAPE UNDERSTORY PLAN
 23RD STREET RECONSTRUCTION & WATER MAIN REPLACEMENT
 HASKELL BRIDGE TO 600 FEET EAST OF ANDERSON ROAD
 LAWRENCE, KANSAS
 2020

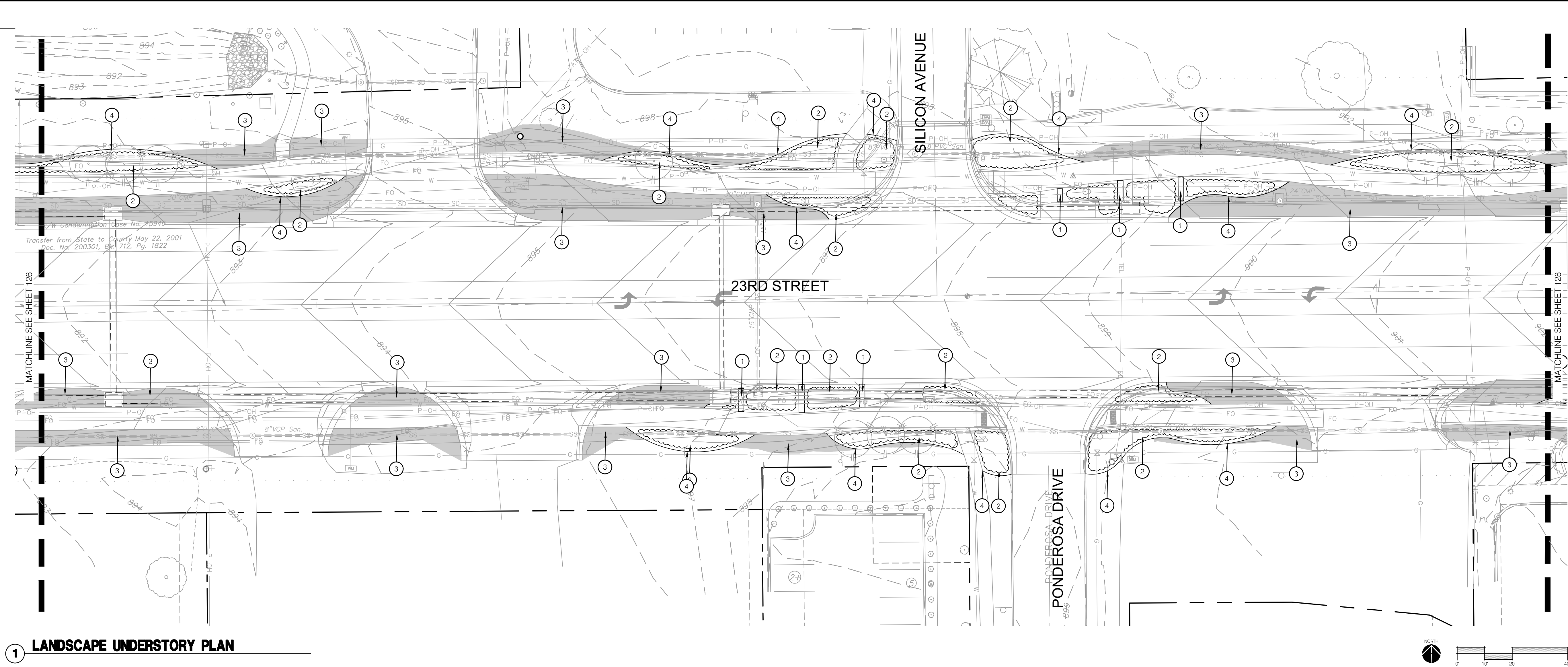

1 LANDSCAPE UNDERSTORY PLAN

LANDSCAPE LEGEND:

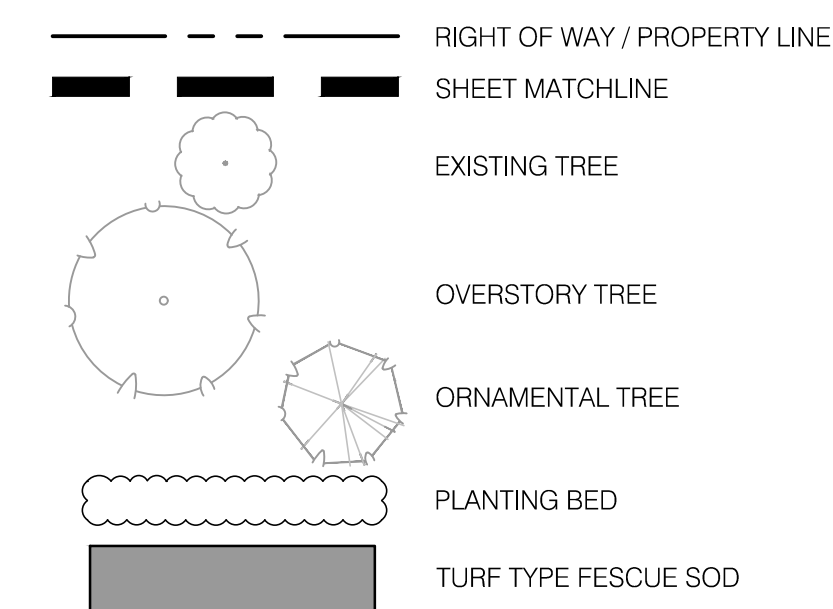

LANDSCAPE PLAN NOTES:

- 1 LIMESTONE BLOCK; REF: 5/133
- 2 PLANTING BED WITH DOUBLE GROUND HARDWOOD MULCH; REF: LANDSCAPE GENERAL NOTES & LANDSCAPE DETAILS
- 3 AREA TO BE SODDED WITH TURF-TYPE FESCUE; REF: SPECIFICATIONS
- 4 METAL BED EDGE; REF: 4/133

UNDERSTORY PLANT SCHEDULE

DECIDUOUS SHRUBS	BOTANICAL NAME	COMMON NAME	SIZE	
BM	BUDDLEJA X 'MISS MOLLY'	MISS MOLLY BUTTERFLY BUSH	1 GAL	
CM	CEANOTHUS X 'MINMAROSE'™	MARIE ROSE NEW JERSEY TEA	1 GAL	
CA	CORNUS STOLONIFERA 'ARCTIC FIRE'	ARCTIC FIRE REDTWIG DOGWOOD	1 GAL	
FN	FORSYTHIA X 'NIMBUS'™	SHOW OFF SUGAR BABY DWARF FORSYTHIA	1 GAL	
PL	PHYSOCARPUS OPULIFOLIUS 'LITTLE DEVIL'™	DWARF NINEBARK	1 GAL	
PS	PHYSOCARPUS OPULIFOLIUS 'SEWARD'™	SUMMER WINE SEWARD NINEBARK	1 GAL	
PG	POTENTILLA FRUTICOSA 'GOLD STAR'	GOLD STAR BUSH CINQUEFOIL	1 GAL	
EVERGREEN SHRUBS	BOTANICAL NAME	COMMON NAME	SIZE	
JA	JUNIPERUS CHINENSIS 'AUREA'	GOLD COAST JUNIPER	1 GAL	
JB	JUNIPERUS SABINA 'BROADMOOR'	BROADMOOR JUNIPER	1 GAL	
JO	JUNIPERUS VIRGINIANA 'GREY OWL'	GREY OWL JUNIPER	1 GAL	
PL2	PICEA ABIES 'LITTLE GEM'	LITTLE GEM SPRUCE	1 GAL	
ORNAMENTAL GRASSES	BOTANICAL NAME	COMMON NAME	SIZE	SPACING
BB	BOUTELOUA GRACILIS 'BLONDE AMBITION'	BLONDE AMBITION BLUE GRAMA	1 GAL	
CA2	CAREX ALBICANS	WHITINGE SEDGE	1 GAL	
CB	CAREX BICKNELLII	PRAIRIE SEDGE	1 GAL	
CD	CAREX DIVULSA	EUROPEAN GREY SEDGE	1 GAL	
MS	MISCANTHUS SINENSIS 'ADAGIO'	ADAGIO EULALIA GRASS	1 GAL	
PH	PANICUM VIRGATUM 'HEAVY METAL'	HEAVY METAL SWITCH GRASS	1 GAL	
PS2	PANICUM VIRGATUM 'SHENANDOAH'	SHENANDOAH SWITCH GRASS	1 GAL	
ST	SPOROBOLUS HETEROLEPIS 'TARA'	PRAIRIE DROPSSEED	1 GAL	
PERENNIALS	BOTANICAL NAME	COMMON NAME	SIZE	SPACING
AP	ACHILLEA MILLEFOLIUM 'PAPRIKA'	PAPRIKA COMMON YARROW	1 GAL	
BA	BAPTISIA AUSTRALIS	BLUE WILD INDIGO	1 GAL	
EY	ERYNGIUM YUCCIFOLIUM	RATTLESNAKE MASTER	1 GAL	
LK	LIATRIS SPICATA 'KOBOLD'	KOBOLD SPIKE GAYFEATHER	1 GAL	
RS	RUDBECKIA FULGIDA SULLIVANTII 'LITTLE GOLDSTAR'	LITTLE GOLDSTAR CONEFLOWER	1 GAL	

PRELIMINARY
 NOT FOR CONSTRUCTION

REV. NO.	DATE	REVISIONS DESCRIPTION	BY

LANDSCAPE UNDERSTORY PLAN
 23RD STREET RECONSTRUCTION & WATER MAIN REPLACEMENT
 HASKELL BRIDGE TO 600 FEET EAST OF ANDERSON ROAD
 LAWRENCE, KANSAS
 2020

drawn by: EMW
 checked by: BDM
 approved by: BDM
 QA/QC by: KPS
 project no.: 020-2348
 drawing no.: LSC_UND01_0202348
 date: 10-27-2020

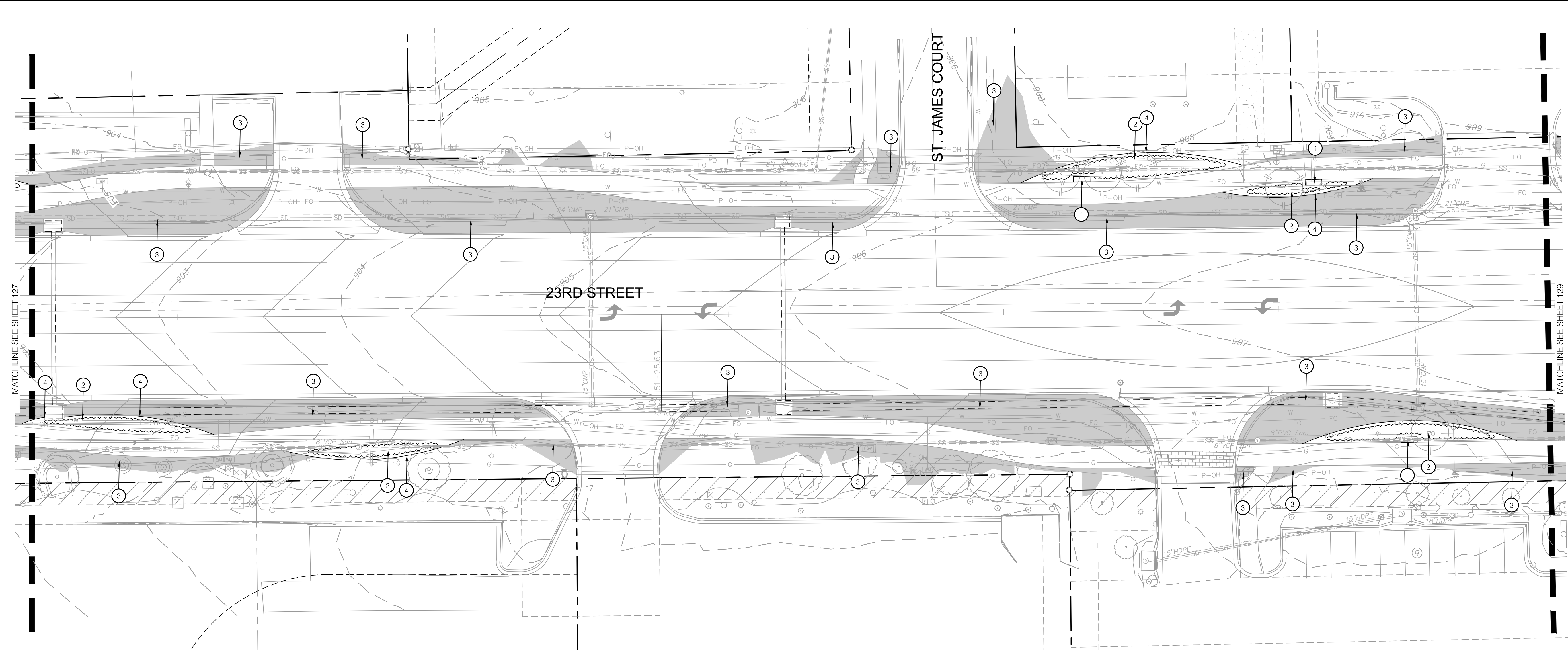

1 LANDSCAPE UNDERSTORY PLAN

LANDSCAPE LEGEND:

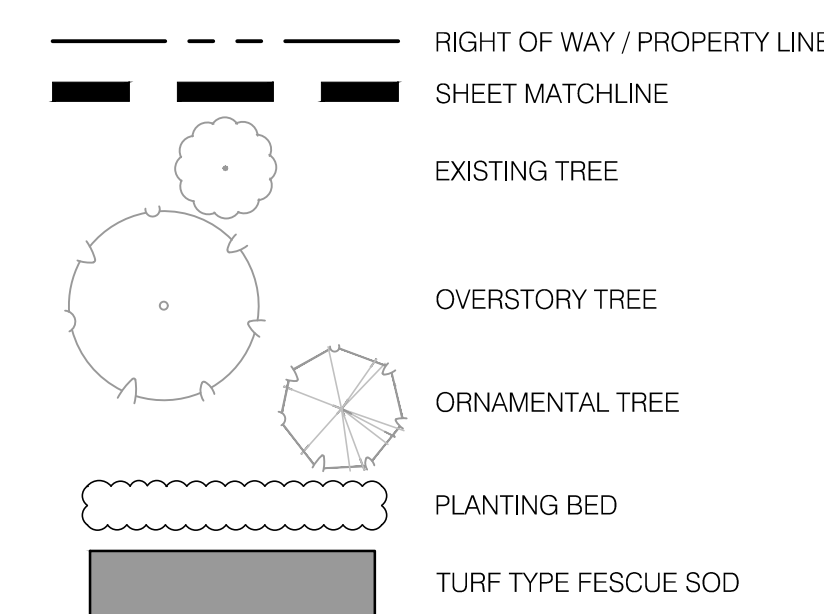

LANDSCAPE PLAN NOTES:

- 1 LIMESTONE BLOCK; REF: 5/133
- 2 PLANTING BED WITH DOUBLE GROUND HARDWOOD MULCH; REF: LANDSCAPE GENERAL NOTES & LANDSCAPE DETAILS
- 3 AREA TO BE SODDED WITH TURF-TYPE FESCUE; REF: SPECIFICATIONS
- 4 METAL BED EDGE; REF: 4/133

UNDERSTORY PLANT SCHEDULE

DECIDUOUS SHRUBS	BOTANICAL NAME	COMMON NAME	SIZE	
BM	BUDDLEJA X 'MISS MOLLY'	MISS MOLLY BUTTERFLY BUSH	1 GAL	
CM	CEANOTHUS X 'MINMAROSE' TM	MARIE ROSE NEW JERSEY TEA	1 GAL	
CA	CORNUS STOLONIFERA 'ARCTIC FIRE'	ARCTIC FIRE REDTWIG DOGWOOD	1 GAL	
FN	FORSYTHIA X 'NIMBUS' TM	SHOW OFF SUGAR BABY DWARF FORSYTHIA	1 GAL	
PL	PHYSOCARPUS OPULIFOLIUS 'LITTLE DEVIL' TM	DWARF NINEBARK	1 GAL	
PS	PHYSOCARPUS OPULIFOLIUS 'SEWARD' TM	SUMMER WINE SEWARD NINEBARK	1 GAL	
PG	POTENTILLA FRUTICOSA 'GOLD STAR'	GOLD STAR BUSH CINQUEFOIL	1 GAL	
EVERGREEN SHRUBS	BOTANICAL NAME	COMMON NAME	SIZE	
JA	JUNIPERUS CHINENSIS 'AUREA'	GOLD COAST JUNIPER	1 GAL	
JB	JUNIPERUS SABINA 'BROADMOOR'	BROADMOOR JUNIPER	1 GAL	
JO	JUNIPERUS VIRGINIANA 'GREY OWL'	GREY OWL JUNIPER	1 GAL	
PL2	PICEA ABIES 'LITTLE GEM'	LITTLE GEM SPRUCE	1 GAL	
ORNAMENTAL GRASSES	BOTANICAL NAME	COMMON NAME	SIZE	SPACING
BB	BOUTELOUA GRAECUS 'BLONDE AMBITION'	BLONDE AMBITION BLUE GRAMA	1 GAL	
CA2	CAREX ALBICANS	WHITETINGE SEDGE	1 GAL	
CB	CAREX BICKNELLII	PRAIRIE SEDGE	1 GAL	
CD	CAREX DIVULSA	EUROPEAN GREY SEDGE	1 GAL	
MS	MISCANTHUS SINENSIS 'ADAGIO'	ADAGIO EULALIA GRASS	1 GAL	
PH	PANICUM VIRGATUM 'HEAVY METAL'	HEAVY METAL SWITCH GRASS	1 GAL	
PS2	PANICUM VIRGATUM 'SHENANDOAH'	SHENANDOAH SWITCH GRASS	1 GAL	
ST	SPOROBOLUS HETEROLEPIS 'TARA'	PRAIRIE DROPSEED	1 GAL	
PERENNIALS	BOTANICAL NAME	COMMON NAME	SIZE	SPACING
AP	ACHILLEA MILLEFOLIUM 'PAPRIKA'	PAPRIKA COMMON YARROW	1 GAL	
BA	BAPTISIA AUSTRALIS	BLUE WILD INDIGO	1 GAL	
EY	ERYNGIUM YUCCIFOLIUM	RATTLENAKE MASTER	1 GAL	
LK	LIATRIS SPICATA 'KOBOLD'	KOBOLD SPIKE GAYFEATHER	1 GAL	
RS	RUIDBECKIA FULGIDA SULLIVANTII 'LITTLE GOLDSTAR'	LITTLE GOLDSTAR CONEFLOWER	1 GAL	

PRELIMINARY
 NOT FOR CONSTRUCTION

REV. NO.	DATE	REVISIONS DESCRIPTION	BY

LANDSCAPE UNDERSTORY PLAN
 23RD STREET RECONSTRUCTION & WATER MAIN REPLACEMENT
 HASKELL BRIDGE TO 600 FEET EAST OF ANDERSON ROAD
 LAWRENCE, KANSAS
 2020

drawn by: EMW
 checked by: BDM
 approved by: BDM
 QA/QC by: KPS
 project no.: 020-2348
 drawing no.: LSC_UND01_0202348
 date: 10-27-2020

DWG: F:\2020\2001-2500\020-2348\40-Design\AutoCAD\Final Plans\Sheets\LSC_UNDO2_0202348.dwg
 DATE: Dec 18, 2020 10:34am
 USER: cborrell
 V_XTOPO_0202348
 V_BNDY_0202348
 L_PBASE_0202348
 L_PBASE_0202348
 T_PSTRM_0202348
 L_OVR01_0202348
 L_LSC_LEG_UND_0202348
 L_PLBASE_0202348
 L_PPATT_0202348

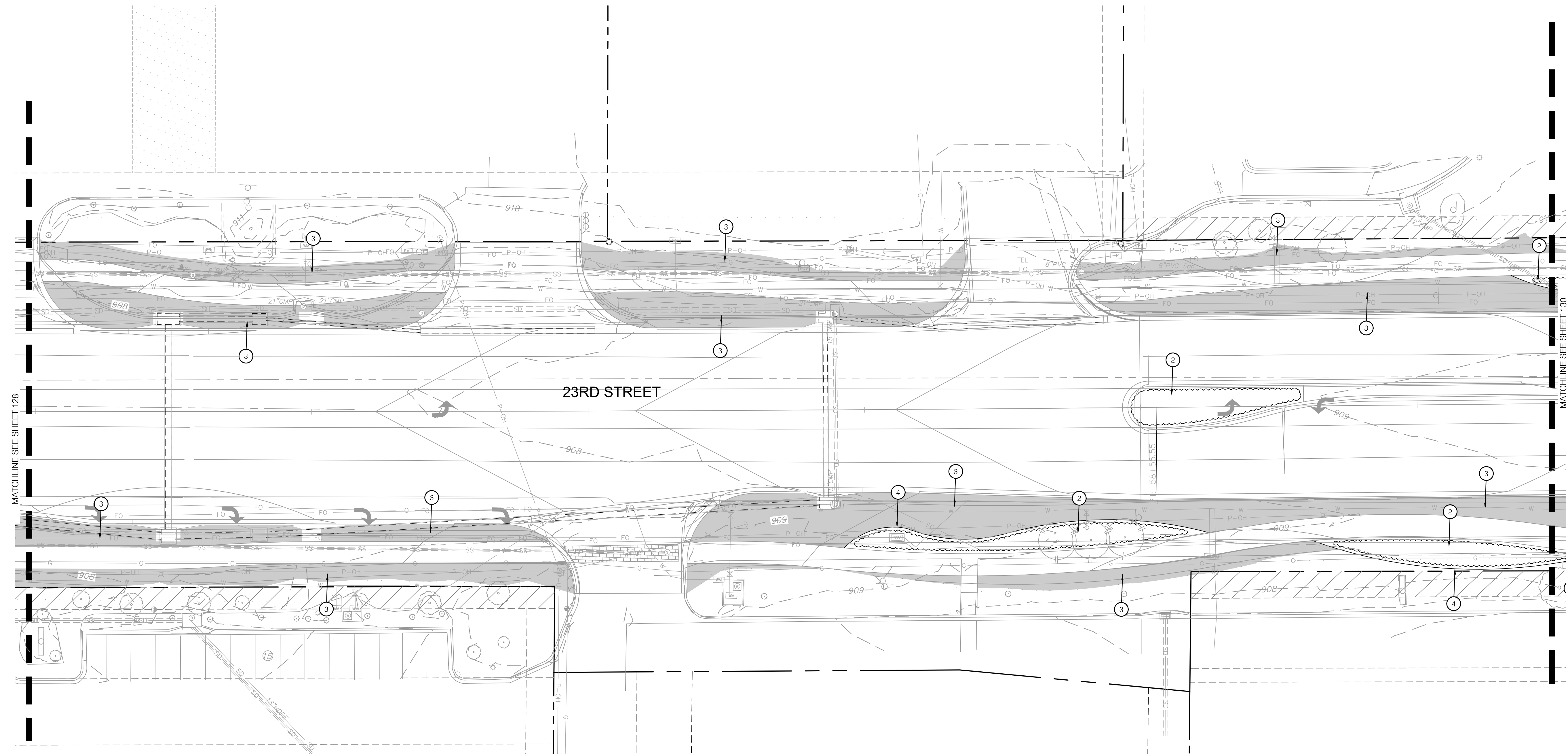

1 LANDSCAPE UNDERSTORY PLAN

LANDSCAPE LEGEND:

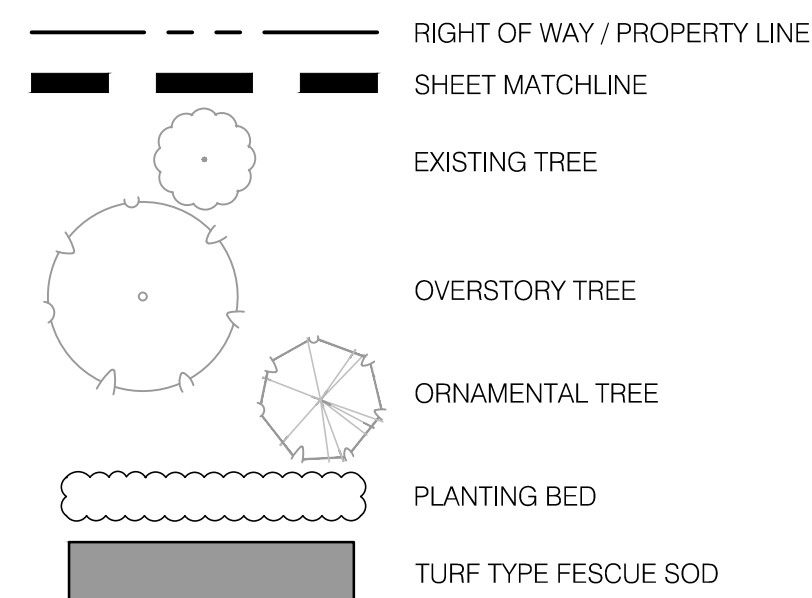

LANDSCAPE PLAN NOTES:

- 1 LIMESTONE BLOCK; REF: 5/133
- 2 PLANTING BED WITH DOUBLE GROUND HARDWOOD MULCH; REF: LANDSCAPE GENERAL NOTES & LANDSCAPE DETAILS
- 3 AREA TO BE SODDED WITH TURF-TYPE FESCUE; REF: SPECIFICATIONS
- 4 METAL BED EDGE; REF: 4/133

UNDERSTORY PLANT SCHEDULE

DECIDUOUS SHRUBS	BOTANICAL NAME	COMMON NAME	SIZE	
BM	BUDDLEIA X 'MISS MOLLY'	MISS MOLLY BUTTERFLY BUSH	1 GAL	
CM	CEANOTHUS X 'MINIAROSE' TM	MARIE ROSE NEW JERSEY TEA	1 GAL	
CA	CORNUS STOLONIFERA 'ARCTIC FIRE'	ARCTIC FIRE REDTWIG DOGWOOD	1 GAL	
FN	FORSYTHIA X 'NIMBUS' TM	SHOW OFF SUGAR BABY DWARF FORSYTHIA	1 GAL	
PL	PHYSOCARPUS OPULIFOLIUS 'LITTLE DEVIL' TM	DWARF NINEBARK	1 GAL	
PS	PHYSOCARPUS OPULIFOLIUS 'SEWARD' TM	SUMMER WINE SEWARD NINEBARK	1 GAL	
PG	POTENTILLA FRUTICOSA 'GOLD STAR'	GOLD STAR BUSH CINQUEFOIL	1 GAL	
EVERGREEN SHRUBS	BOTANICAL NAME	COMMON NAME	SIZE	
JA	JUNIPERUS CHINENSIS 'AUREA'	GOLD COAST JUNIPER	1 GAL	
JB	JUNIPERUS SABINA 'BROADMOOR'	BROADMOOR JUNIPER	1 GAL	
JO	JUNIPERUS VIRGINIANA 'GREY OWL'	GREY OWL JUNIPER	1 GAL	
PL2	PICEA ABIES 'LITTLE GEM'	LITTLE GEM SPRUCE	1 GAL	
ORNAMENTAL GRASSES	BOTANICAL NAME	COMMON NAME	SIZE	SPACING
BB	BOUTELOUA GRACILIS 'BLONDE AMBITION'	BLONDE AMBITION BLUE GRAMA	1 GAL	
CA2	CAREX ALBICANS	WHITINGE SEDGE	1 GAL	
CB	CAREX BICKNELLII	PRAIRIE SEDGE	1 GAL	
CD	CAREX DIVULSA	EUROPEAN GREY SEDGE	1 GAL	
MS	MISCANTHUS SINENSIS 'ADAGIO'	ADAGIO EULALIA GRASS	1 GAL	
PH	PANICUM VIRGATUM 'HEAVY METAL'	HEAVY METAL SWITCH GRASS	1 GAL	
PS2	PANICUM VIRGATUM 'SHENANDOAH'	SHENANDOAH SWITCH GRASS	1 GAL	
ST	SPOROBOLUS HETEROLEPIS 'TARA'	PRAIRIE DROPSSEED	1 GAL	
PERENNIALS	BOTANICAL NAME	COMMON NAME	SIZE	SPACING
AP	ACHILLEA MILLEFOLIUM 'PAPRIKA'	PAPRIKA COMMON YARROW	1 GAL	
BA	BAPTISIA AUSTRALIS	BLUE WILD INDIGO	1 GAL	
EY	ERYNGIUM YUCCIFOLIUM	RATTLESNAKE MASTER	1 GAL	
LK	LIATHIS SPICATA 'KOBOLD'	KOBOLD SPIKE GAYFEATHER	1 GAL	
RS	RUDBECKIA FULGIDA SULLIVANTII 'LITTLE GOLDSTAR'	LITTLE GOLDSTAR CONEFLOWER	1 GAL	

ochsner hare + hare
 the olsson studio
 1814 Main St.
 Kansas City, MO 64108
 TEL 816.842.8844
 www.olsosn.com

PRELIMINARY
 NOT FOR CONSTRUCTION

REV. NO.	DATE	REVISIONS DESCRIPTION	BY

LANDSCAPE UNDERSTORY PLAN
 23RD STREET RECONSTRUCTION & WATER MAIN REPLACEMENT
 HASKELL BRIDGE TO 600 FEET EAST OF ANDERSON ROAD
 LAWRENCE, KANSAS
 2020

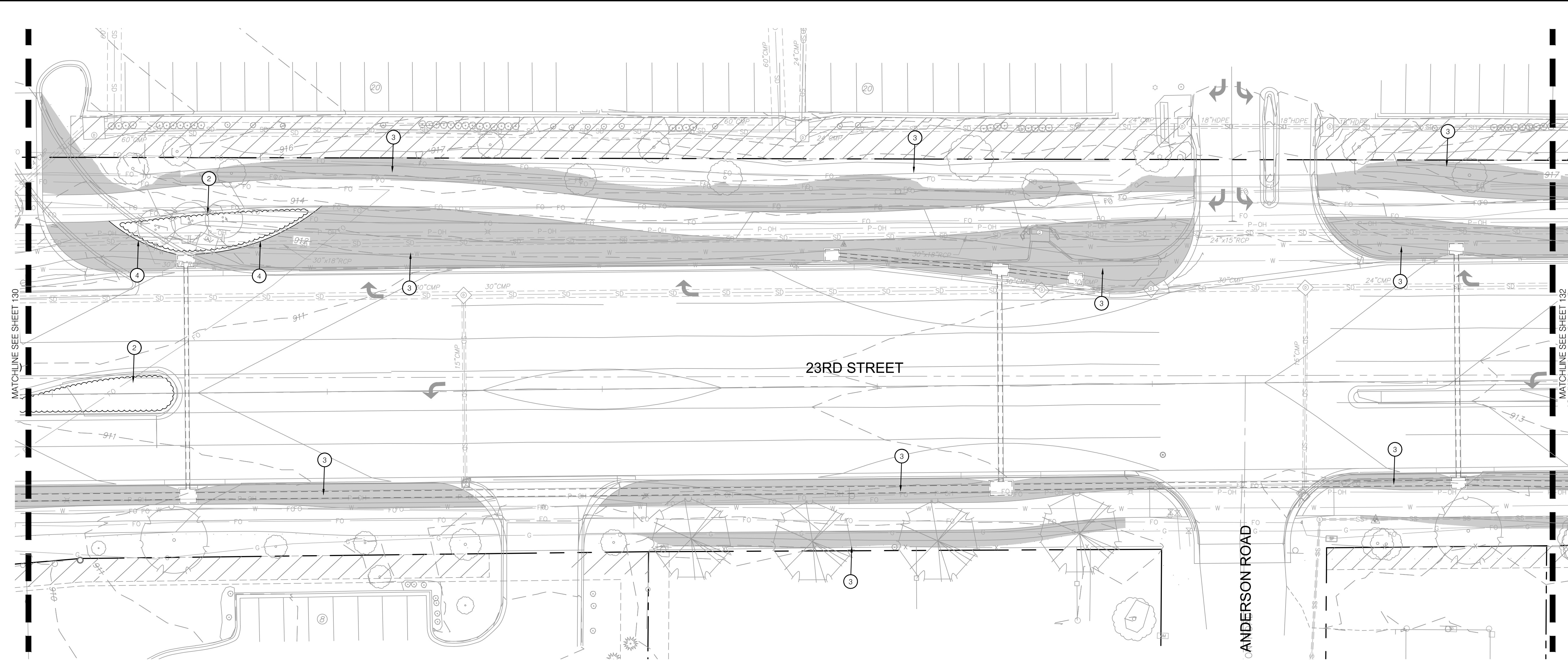

1 LANDSCAPE UNDERSTORY PLAN

LANDSCAPE LEGEND:

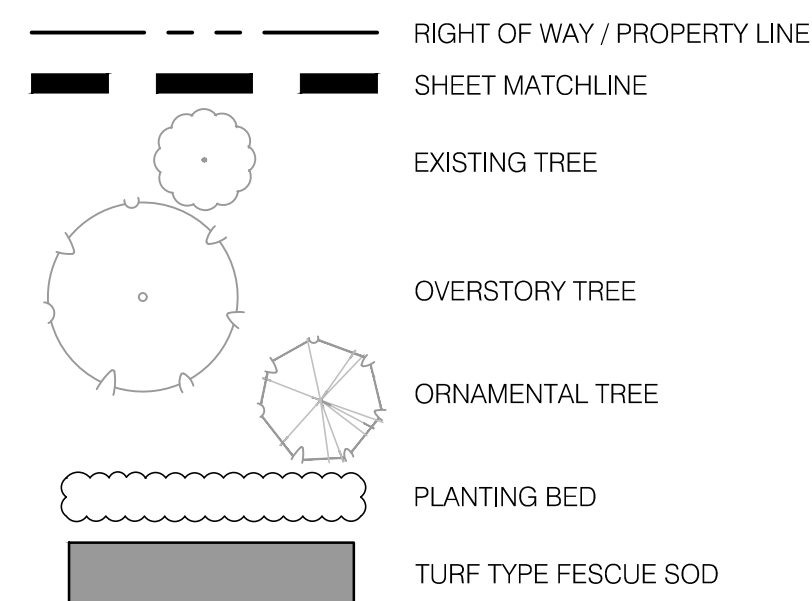

LANDSCAPE PLAN NOTES:

- 1 LIMESTONE BLOCK; REF: 5/133
- 2 PLANTING BED WITH DOUBLE GROUND HARDWOOD MULCH; REF: LANDSCAPE GENERAL NOTES & LANDSCAPE DETAILS
- 3 AREA TO BE SODDED WITH TURF-TYPE FESCUE; REF: SPECIFICATIONS
- 4 METAL BED EDGE; REF: 4/133

UNDERSTORY PLANT SCHEDULE

DECIDUOUS SHRUBS	BOTANICAL NAME	COMMON NAME	SIZE	
BM	BUDDLEJA X 'MISS MOLLY'	MISS MOLLY BUTTERFLY BUSH	1 GAL	
CM	CEANOTHUS X 'MINMAROSE' TM	MARIE ROSE NEW JERSEY TEA	1 GAL	
CA	CORNUS STOLONIFERA 'ARCTIC FIRE'	ARCTIC FIRE REDTWIG DOGWOOD	1 GAL	
FN	FORSYTHIA X 'NIMBUS' TM	SHOW OFF SLUGAR BABY DWARF FORSYTHIA	1 GAL	
PL	PHYSCARRUS OPULIFOLIUS 'LITTLE DEVIL' TM	DWARF NINEBARK	1 GAL	
PS	PHYSCARRUS OPULIFOLIUS 'SEWARD' TM	SUMMER WINE SEWARD NINEBARK	1 GAL	
PG	POTENTILLA FRUTICOSA 'GOLD STAR'	GOLD STAR BUSH CINQUEFOIL	1 GAL	
EVERGREEN SHRUBS	BOTANICAL NAME	COMMON NAME	SIZE	
JA	JUNIPERUS CHINENSIS 'AUREA'	GOLD COAST JUNIPER	1 GAL	
JB	JUNIPERUS SABINA 'BROADMOOR'	BROADMOOR JUNIPER	1 GAL	
JO	JUNIPERUS VIRGINIANA 'GREY OWL'	GREY OWL JUNIPER	1 GAL	
PL2	PICEA ABIES 'LITTLE GEM'	LITTLE GEM SPRUCE	1 GAL	
ORNAMENTAL GRASSES	BOTANICAL NAME	COMMON NAME	SIZE	SPACING
BB	BOUTELOUA GRACILIS 'BLONDE AMBITION'	BLONDE AMBITION BLUE GRAMA	1 GAL	
CA2	CAREX ALBICANS	WHITTINGE SEDGE	1 GAL	
CB	CAREX BICKNELLII	PRAIRIE SEDGE	1 GAL	
CD	CAREX DIVULSA	EUROPEAN GREY SEDGE	1 GAL	
MS	MISCANTHUS SINENSIS 'ADAGIO'	ADAGIO EULALIA GRASS	1 GAL	
PH	PANICUM VIRGATUM 'HEAVY METAL'	HEAVY METAL SWITCH GRASS	1 GAL	
PS2	PANICUM VIRGATUM 'SHENANDOAH'	SHENANDOAH SWITCH GRASS	1 GAL	
ST	SPOROBOLUS HETEROLEPS 'TARA'	PRAIRIE DROPSSEED	1 GAL	
PERENNIALS	BOTANICAL NAME	COMMON NAME	SIZE	SPACING
AP	ACHILLEA MILLEFOLIUM 'PAPRIKA'	PAPRIKA COMMON YARROW	1 GAL	
BA	BAPTISIA AUSTRALIS	BLUE WILD INDIGO	1 GAL	
EY	ERYNGIUM YUCCIFOLIUM	RATTLESNAKE MASTER	1 GAL	
LK	LIATRIS SPICATA 'KOBOLD'	KOBOLD SPIKE GAYFEATHER	1 GAL	
RS	RUIDBECKIA FULGIDA SULLIVANTII 'LITTLE GOLDSTAR'	LITTLE GOLDSTAR CONEFLOWER	1 GAL	

PRELIMINARY
 NOT FOR CONSTRUCTION

REV. NO.	DATE	REVISIONS DESCRIPTION	BY

drawn by: EMW
 checked by: BDM
 approved by: BDM
 QA/QC by: KPS
 project no.: 020-2348
 drawing no.: LSC_UNDO2_0202348
 date: 10-27-2020

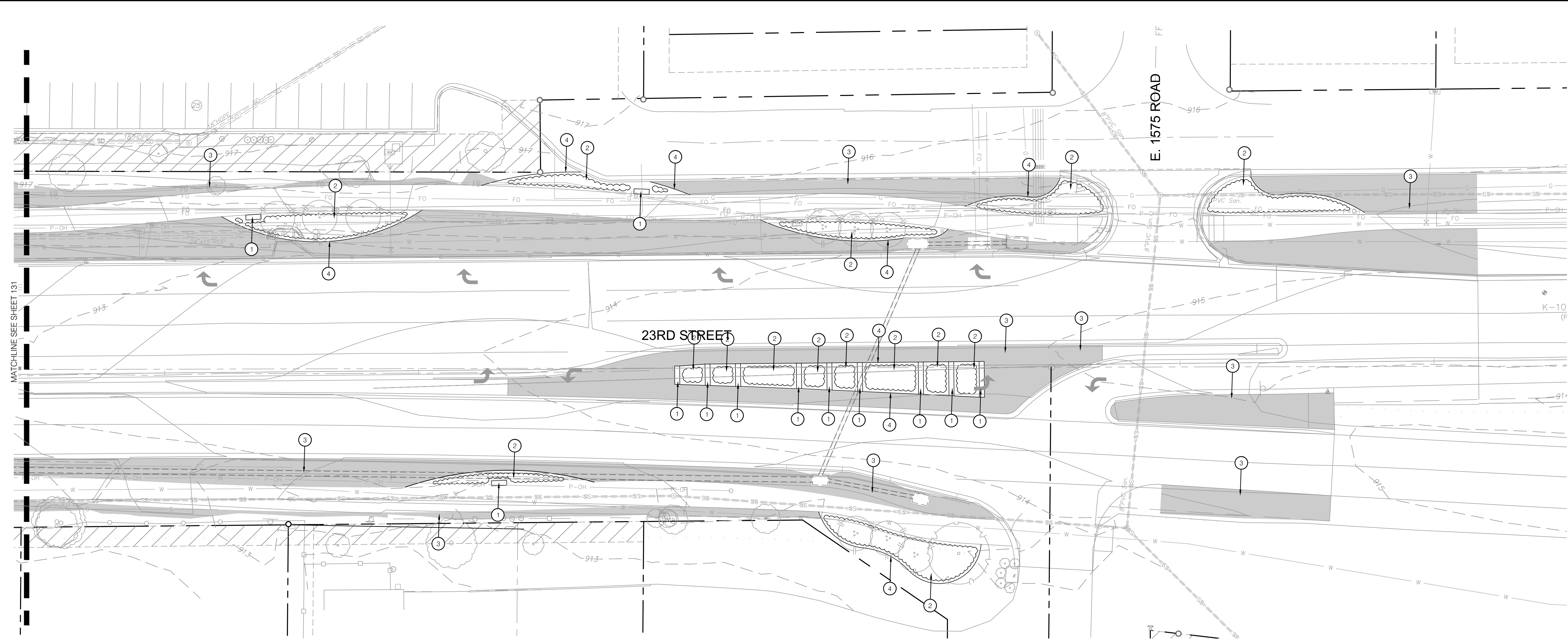

1 LANDSCAPE UNDERSTORY PLAN

LANDSCAPE LEGEND:

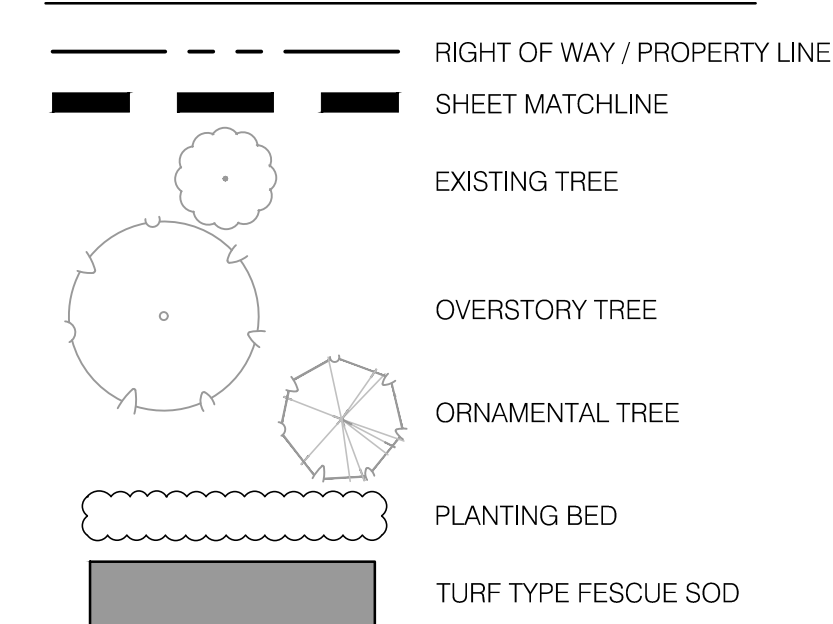

LANDSCAPE PLAN NOTES:

- 1 LIMESTONE BLOCK; REF: 5/133
- 2 PLANTING BED WITH DOUBLE GROUND HARDWOOD MULCH; REF: LANDSCAPE GENERAL NOTES & LANDSCAPE DETAILS
- 3 AREA TO BE SODDED WITH TURF-TYPE FESCUE; REF: SPECIFICATIONS
- 4 METAL BED EDGE; REF: 4/133

UNDERSTORY PLANT SCHEDULE

DECIDUOUS SHRUBS	BOTANICAL NAME	COMMON NAME	SIZE	
BM	BUDDLEJA X 'MISS MOLLY'	MISS MOLLY BUTTERFLY BUSH	1 GAL	
CM	CEANOTHUS X 'MINNAROSE' TM	MARIE ROSE NEW JERSEY TEA	1 GAL	
CA	CORNUS STOLONIFERA 'ARCTIC FIRE'	ARCTIC FIRE REDTWIG DOGWOOD	1 GAL	
FN	FORSYTHIA X 'NIMBUS' TM	SHOW OFF SUGAR BABY DWARF FORSYTHIA	1 GAL	
PL	PHYSOCARPUS OPULOFOLIUS 'LITTLE DEVIL' TM	DWARF NINEBARK	1 GAL	
PS	PHYSOCARPUS OPULOFOLIUS 'SEWARD' TM	SUMMER WINE SEWARD NINEBARK	1 GAL	
PG	POTENTILLA FRUTICOSA 'GOLD STAR'	GOLD STAR BUSH CINQUEFOIL	1 GAL	
EVERGREEN SHRUBS	BOTANICAL NAME	COMMON NAME	SIZE	
JA	JUNIPERUS CHINENSIS 'AUREA'	GOLD COAST JUNIPER	1 GAL	
JB	JUNIPERUS SABINA 'BROADMOOR'	BROADMOOR JUNIPER	1 GAL	
JO	JUNIPERUS VIRGINIANA 'GREY OWL'	GREY OWL JUNIPER	1 GAL	
PL2	PICEA ABIES 'LITTLE GEM'	LITTLE GEM SPRUCE	1 GAL	
ORNAMENTAL GRASSES	BOTANICAL NAME	COMMON NAME	SIZE	SPACING
BB	BOUTELOUA GRACILIS 'BLONDE AMBITION'	BLONDE AMBITION BLUE GRAMA	1 GAL	
CA2	CAREX ALBICANS	WHITTING SEDGE	1 GAL	
CB	CAREX BICKNELLII	PRAIRIE SEDGE	1 GAL	
CD	CAREX DIVILISA	EUROPEAN GREY SEDGE	1 GAL	
MS	MISCANTHUS SINENSIS 'ADAGIO'	ADAGIO EULALIA GRASS	1 GAL	
PH	PANICUM VIRGATUM 'HEAVY METAL'	HEAVY METAL SWITCH GRASS	1 GAL	
PS2	PANICUM VIRGATUM 'SHENANDOAH'	SHENANDOAH SWITCH GRASS	1 GAL	
ST	SPOROBOLUS HETEROLEPIS 'TARA'	PRAIRIE DROPSIED	1 GAL	
PERENNIALS	BOTANICAL NAME	COMMON NAME	SIZE	SPACING
AP	ACHILLEA MILLEFOLIUM 'PAPRIKA'	PAPRIKA COMMON YARROW	1 GAL	
BA	BAPTISIA AUSTRALIS	BLUE WILD INDIGO	1 GAL	
EY	ERYNGIUM YUCCIFOLIUM	RATTLESNAKE MASTER	1 GAL	
LK	LIATRIS SPICATA 'KOBOLD'	KOBOLD SPIKE GAYFEATHER	1 GAL	
RS	RUIDBECKIA FULGIDA SULLIVANTII 'LITTLE GOLDSTAR'	LITTLE GOLDSTAR CONEFLOWER	1 GAL	

PRELIMINARY
 NOT FOR CONSTRUCTION

REV. NO.	DATE	REVISIONS DESCRIPTION	BY

DWG: F:\2020\2001-2500\20-2348\10-Design\AutoCAD\Drawings\Sheets\TTC\LIGHTING PLANS\F_LIC_202348.dwg
 DATE: Dec 18, 2020 10:06am XREFS: F_LIC-FBASE_0202348 F_PBASE_0202348 T_PSTRW_0202348 V_XTOPFO_0202348 V_BNDY_0202348 F_PTBK_0202348
 USER: e:starrcl

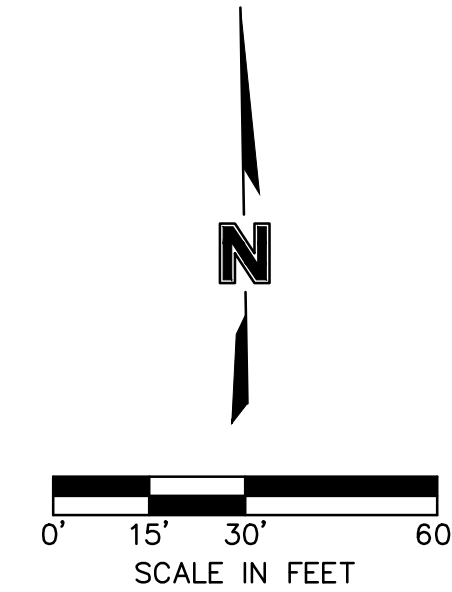
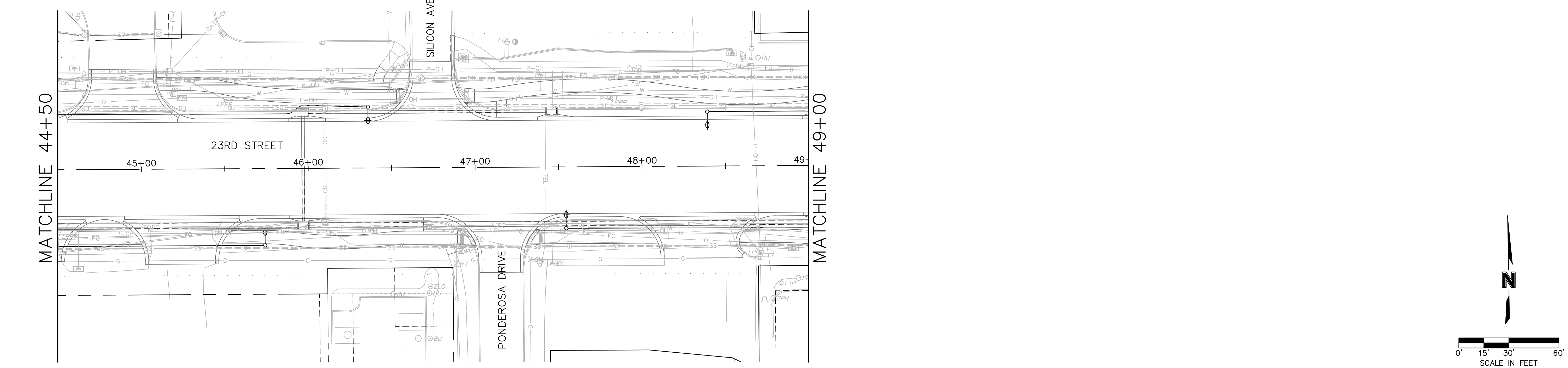
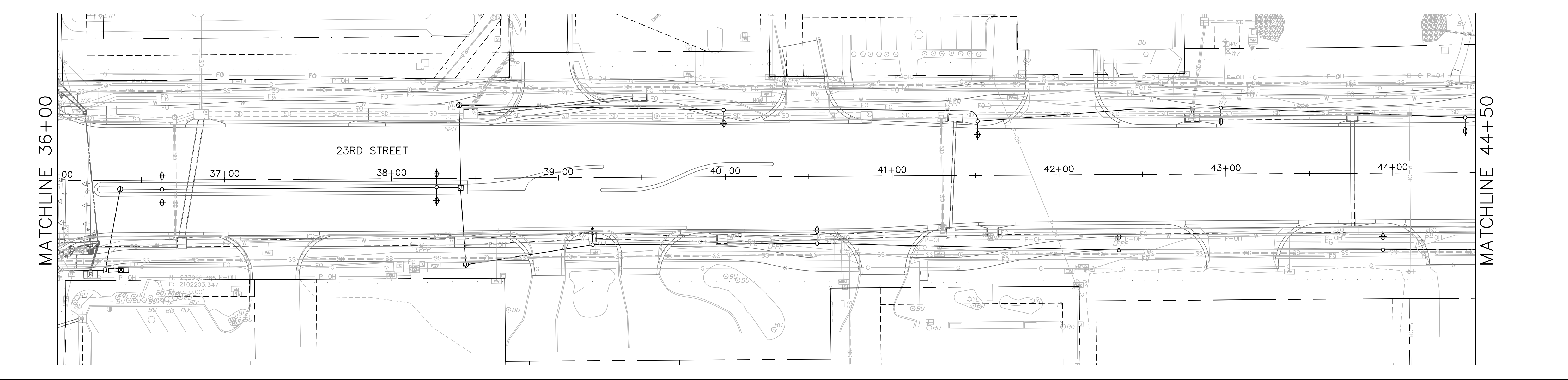
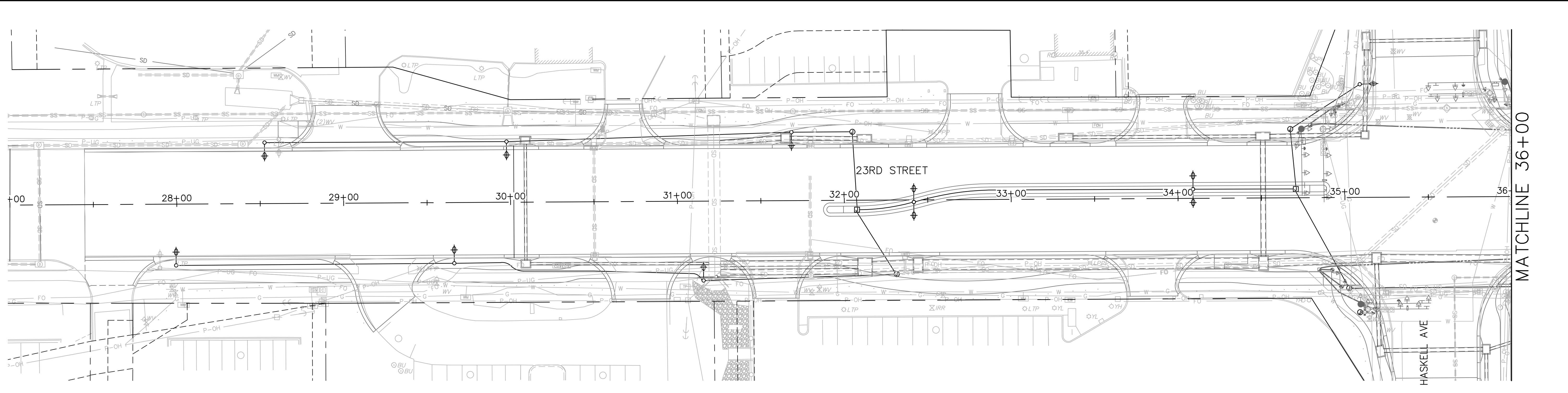

olsson

7301 West 133rd Street, Suite 200
 Overland Park, KS 66213-4750
 TEL 913.381.1170 www.olson.com

PRELIMINARY
 NOT FOR CONSTRUCTION

REV. NO.	DATE	REVISIONS DESCRIPTION

STREET LIGHTING PLAN
 23RD STREET

23RD STREET RECONSTRUCTION & WATER MAIN REPLACEMENT
 HASKELL BRIDGE TO 600 FEET EAST OF ANDERSON ROAD
 LAWRENCE, KANSAS

2020

SHEET
 134 of 206

DWG: F:\2020\2001-2500\20-2348\40-Design\Autocad\Find Plans\Sheets\TTC\SIGNAL PLAN\VE TRS_202348_23RD & HASKELL.dwg
 DATE: Dec 18, 2020 10:10am
 USER: cjarrell
 T_FSTRM_0202348
 F_PBASE_0202348
 P_PWATR_0202348
 V_XTOPO_0202348
 F_PWMT_MKNG-BASE_0202348

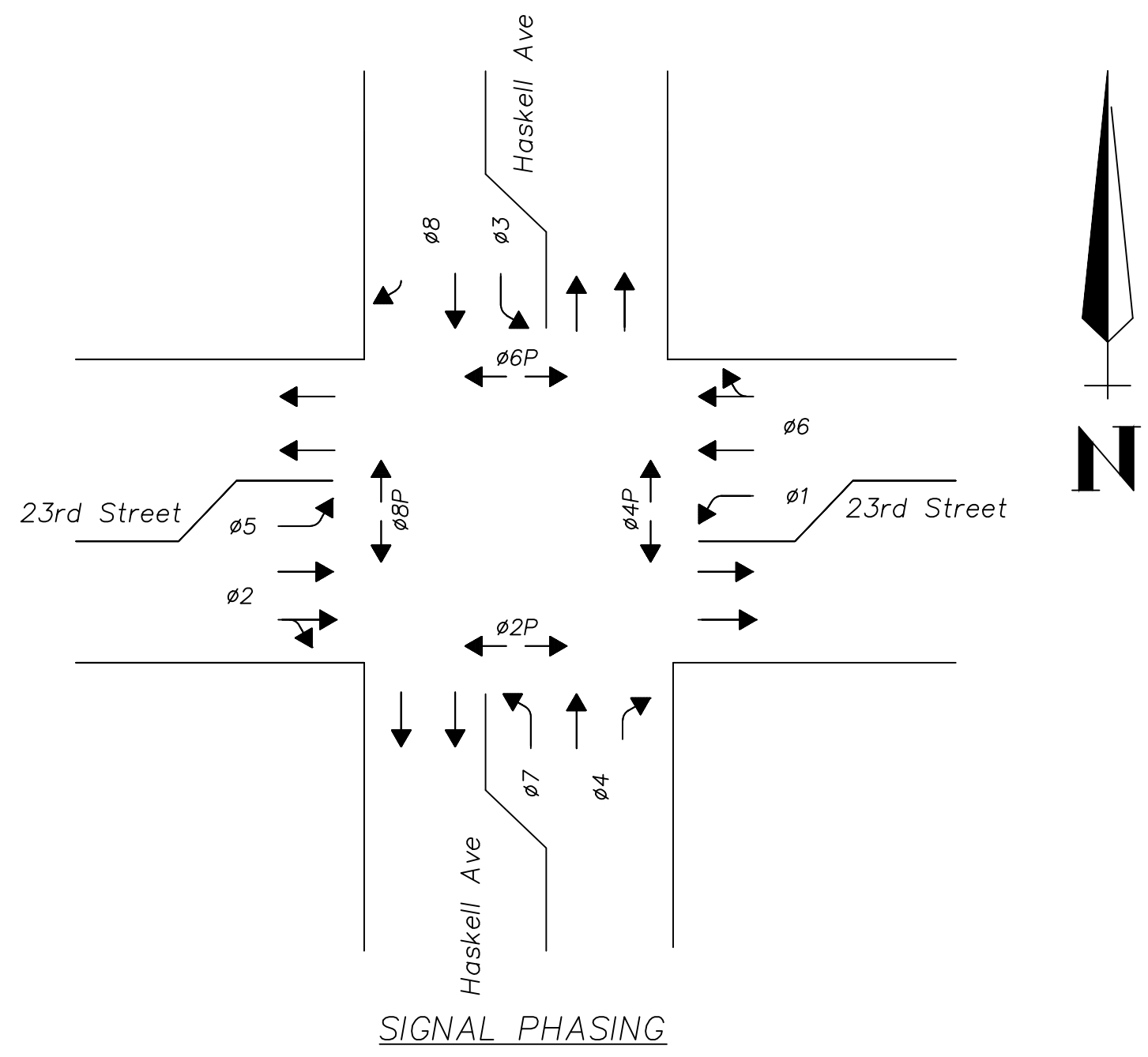

Flashing Operations	
23rd Street	FR
Haskell Ave	FR
Pedestrian Heads	Dark

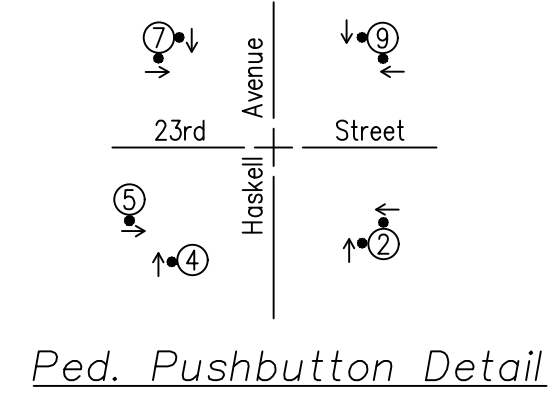

- CONSTRUCTION NOTES:**
- 1 FURNISH AND INSTALL NEW FOUNDATION AND NEW MAST ARM POLE WITH SIGNAL EQUIPMENT AS SHOWN.
 - 2 FURNISH AND INSTALL NEW FOUNDATION AND NEW PEDESTAL POLE WITH SIGNAL EQUIPMENT AS SHOWN. PUSH BUTTONS LOCATED WITHIN 10 FEET OF EACH OTHER SHALL BE INSTALLED WITH AUDIBLE MESSAGE. INSTALL PUSH BUTTON EXTENSION BRACKETS OF 12" AS REQUIRED TO ENSURE <10" REACH DISTANCE TO LANDING AREA.
 - 3 FURNISH AND INSTALL NEW SIGNAL CABINET. IT IS THE CONTRACTORS RESPONSIBILITY TO ENSURE ALL PROPOSED SIGNAL EQUIPMENT, INCLUDING INPUT/OUTPUT CARDS AND ALL OTHER ANCILLARY CONTROLLER EQUIPMENT, IS PROVIDED AND PROPERLY LABELED PER THE TRAFFIC SIGNAL GENERAL NOTES.
 - 4 AFTER NEW SIGNAL IS IN PLACE OR AS DIRECTED BY THE ENGINEER, REMOVE EXISTING UNUSED SIGNAL EQUIPMENT INCLUDING CONDUIT AND CABLES. REFER TO THE TRAFFIC SIGNAL TURN ON PROCEDURE AND SALVAGE NOTES PRIOR TO REMOVAL.

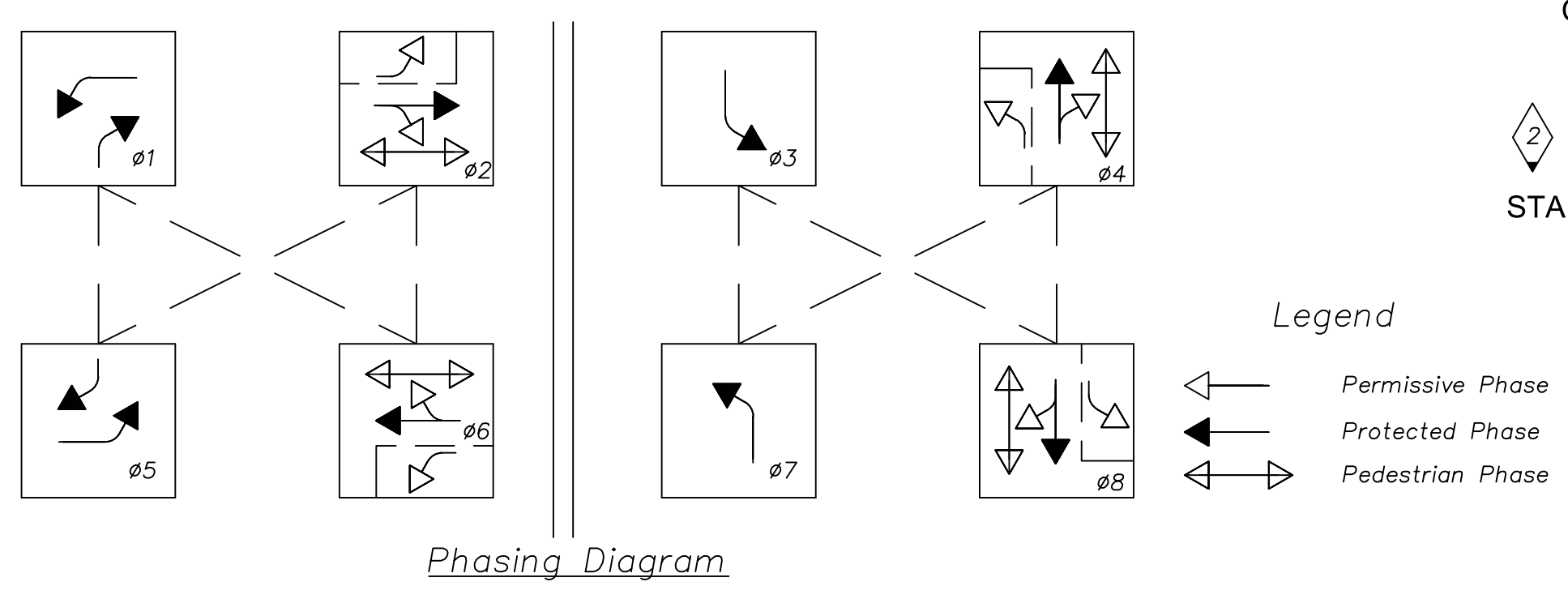

- Legend**
- ← Permissive Phase
 - Protected Phase
 - ↔ Pedestrian Phase

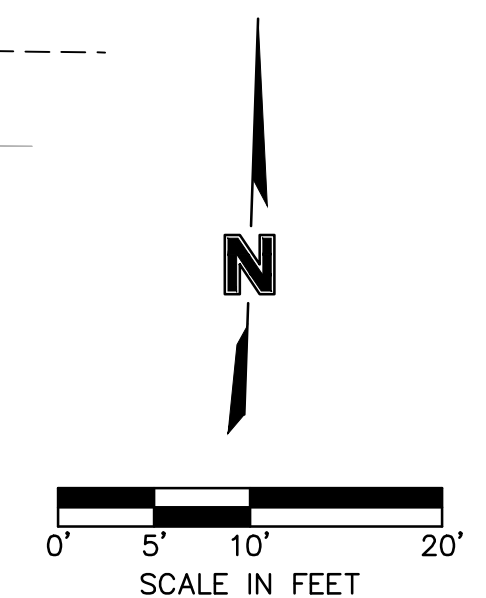
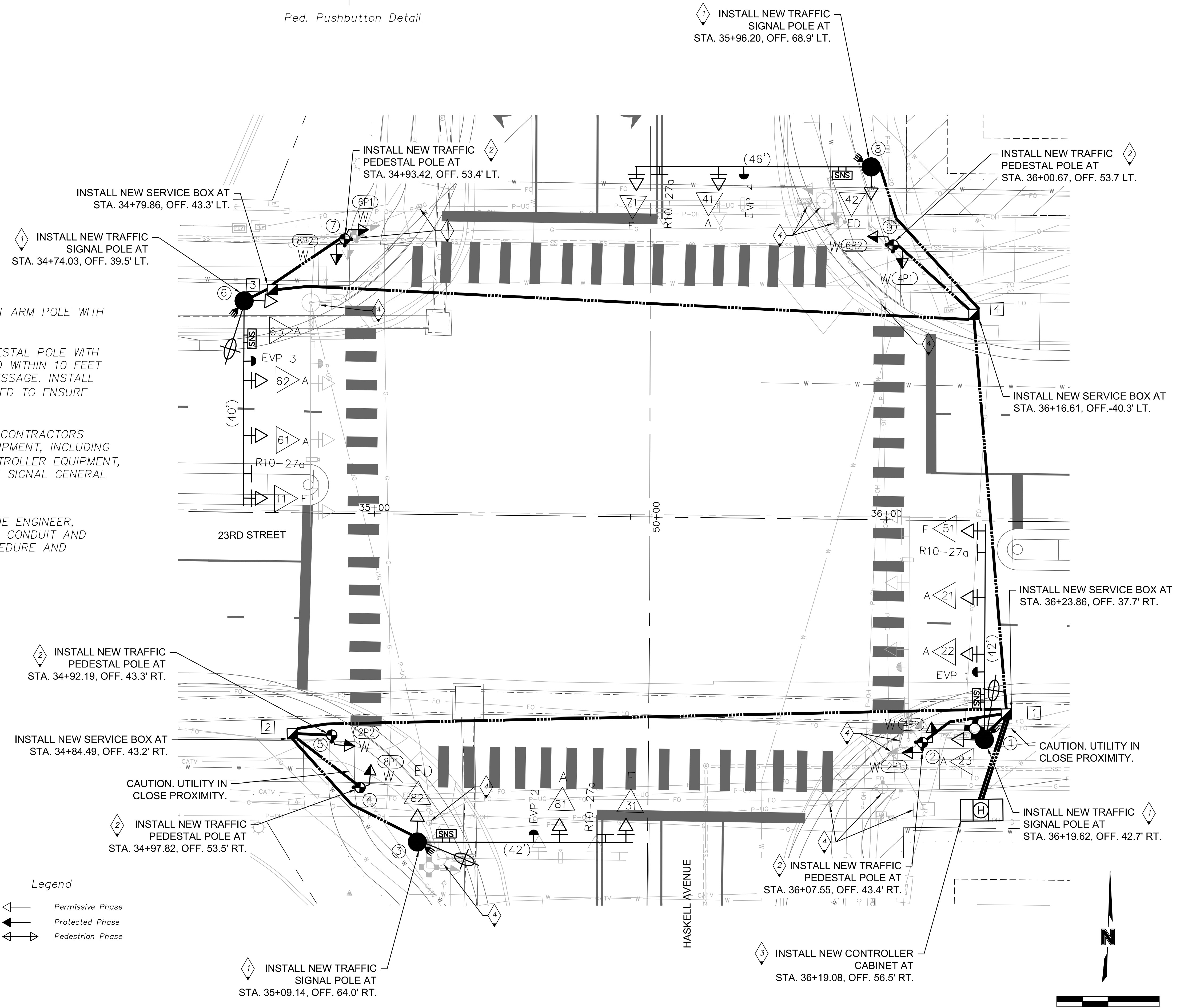

olsson

7301 West 133rd Street, Suite 200
Overland Park, KS 66213-4750
TEL 913.381.1170 www.olsson.com

PRELIMINARY
NOT FOR CONSTRUCTION

REVISIONS

REV. NO.	DATE	REVISIONS DESCRIPTION

SIGNAL PLAN

23RD STREET AND HASKELL AVENUE

23RD STREET RECONSTRUCTION & WATER MAIN REPLACEMENT

HASKELL BRIDGE TO 600 FEET EAST OF ANDERSON ROAD

LAWRENCE, KANSAS

2020

drawn by: JRC
 checked by: JAB
 approved by: JSS
 QA/QC by: KR
 project no.: 020-2348
 drawing no.: 118 2348 2348 1000
 date: 10-27-2020

SHEET

137 of 206

DWG: F:\2020\0201-2500\020-2348\0-Design\AutoCAD\Drawings\Signal\PLAN\VE TRS_202348_23RD & HARPER.dwg
 DATE: Dec 18, 2020 10:13am
 USER: ciscrall
 T_PSTRM_0202348
 F_PBASE_0202348
 V_XTOPO_0202348
 V_BNDY_0202348
 P_PWATR_0202348
 F_PWMT_MKING-BASE_0202348

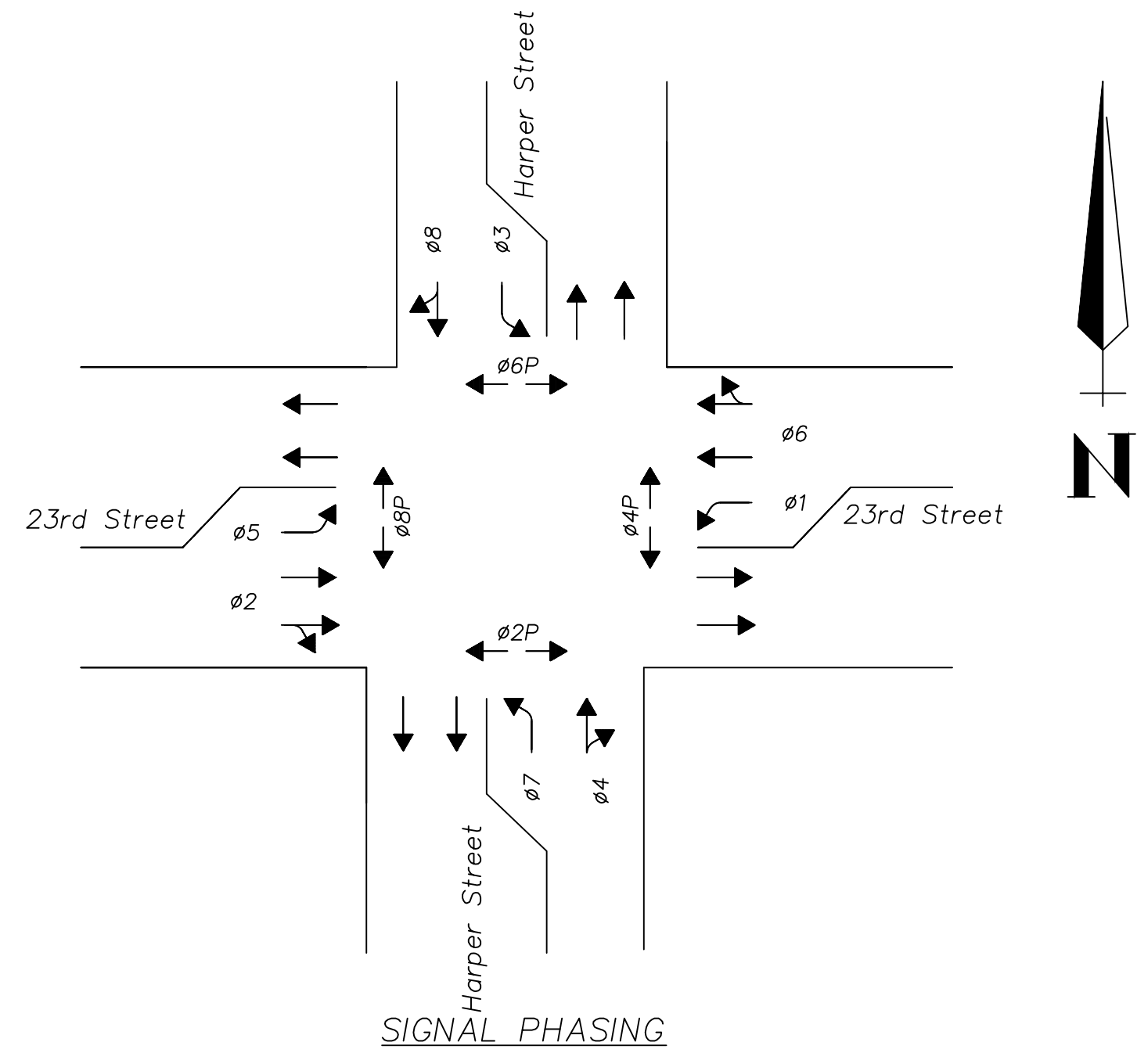

SIGNAL PHASING

Flashing Operations	
23rd Street	FR
Harper Street	FR
Pedestrian Heads	Dark

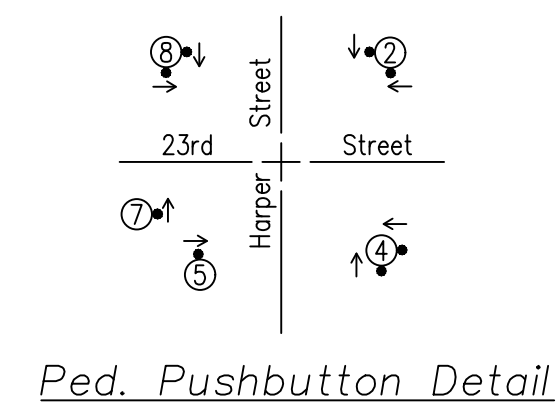

Ped. Pushbutton Detail

CONSTRUCTION NOTES:

- 1 FURNISH AND INSTALL NEW SIGNAL EQUIPMENT ON EXISTING MAST ARM POLE AS SHOWN. AFTER NEW SIGNAL IS IN PLACE OR AS DIRECTED BY THE ENGINEER, REMOVE EXISTING UNUSED SIGNAL EQUIPMENT INCLUDING CONDUIT AND CABLES. REFER TO THE TRAFFIC SIGNAL TURN ON PROCEDURE AND SALVAGE NOTES PRIOR TO REMOVAL.
- 2 FURNISH AND INSTALL NEW FOUNDATION AND NEW PEDESTAL (OR PEDESTRIAN PUSHBUTTON) POLE WITH SIGNAL EQUIPMENT AS SHOWN.
- 3 PUSH BUTTONS LOCATED WITHIN 10 FEET OF EACH OTHER SHALL BE INSTALLED WITH AUDIBLE MESSAGE. INSTALL PUSH BUTTON EXTENSION BRACKETS OF 12" AS REQUIRED TO ENSURE <10" REACH DISTANCE TO LANDING AREA.
- 4 RELOCATE EXISTING PEDESTRIAN SIGNAL HEADS FROM POLE 7 TO POLE 8.
- 5 ALIGN EXISTING TYPE "A" SIGNAL HEADS CENTERED ALONG NEW RECEIVING LANE. SIGNAL HEADS SHALL MAINTAIN 8' MINIMUM SPACING. RESIDUAL HOLES FROM PREVIOUS HEAD LOCATIONS SHALL BE PROPERLY PLUGGED.

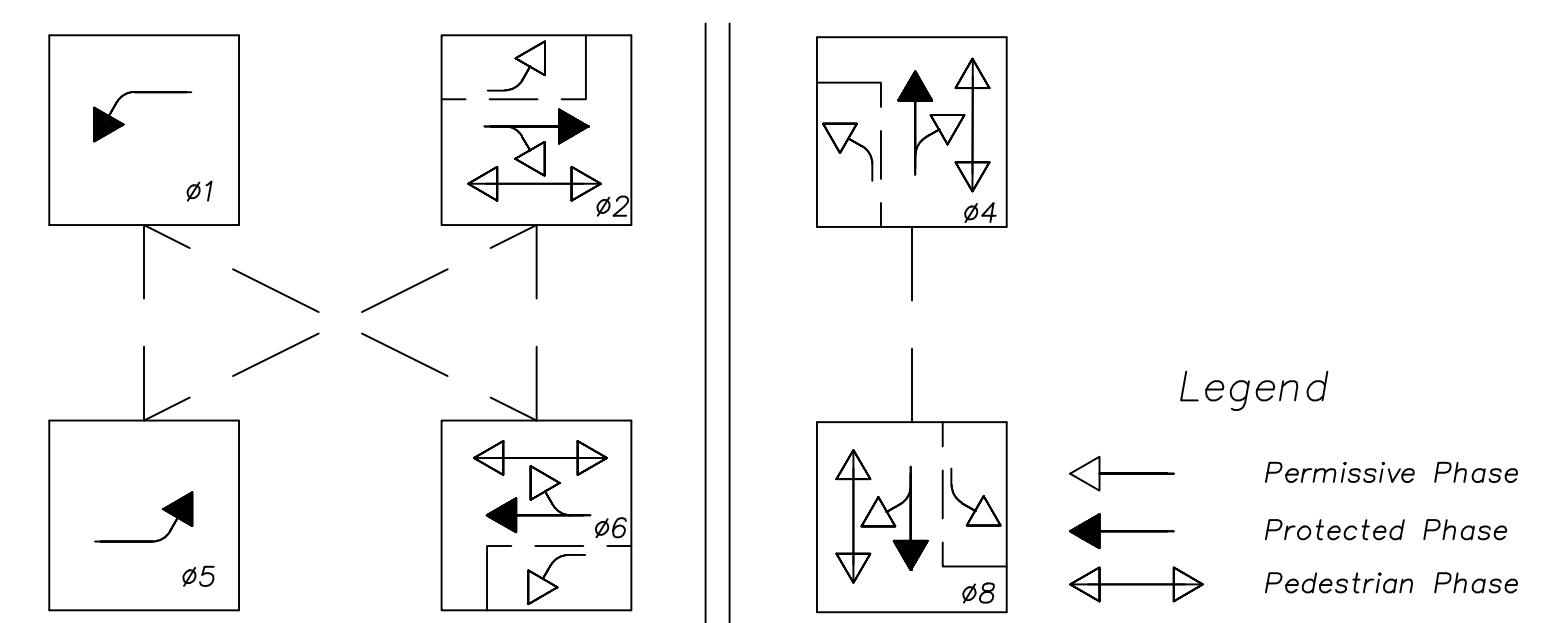

Phasing Diagram

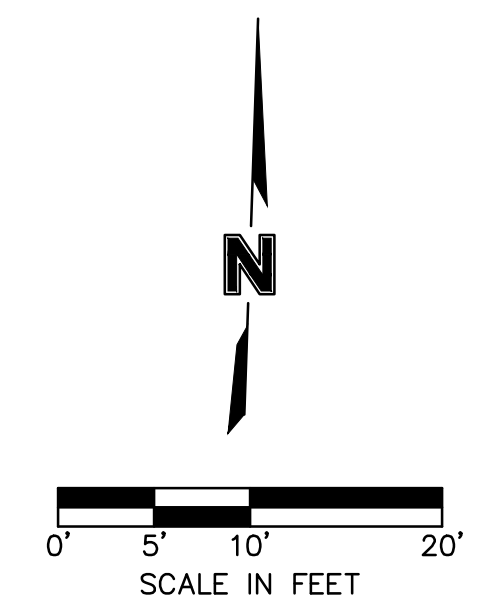
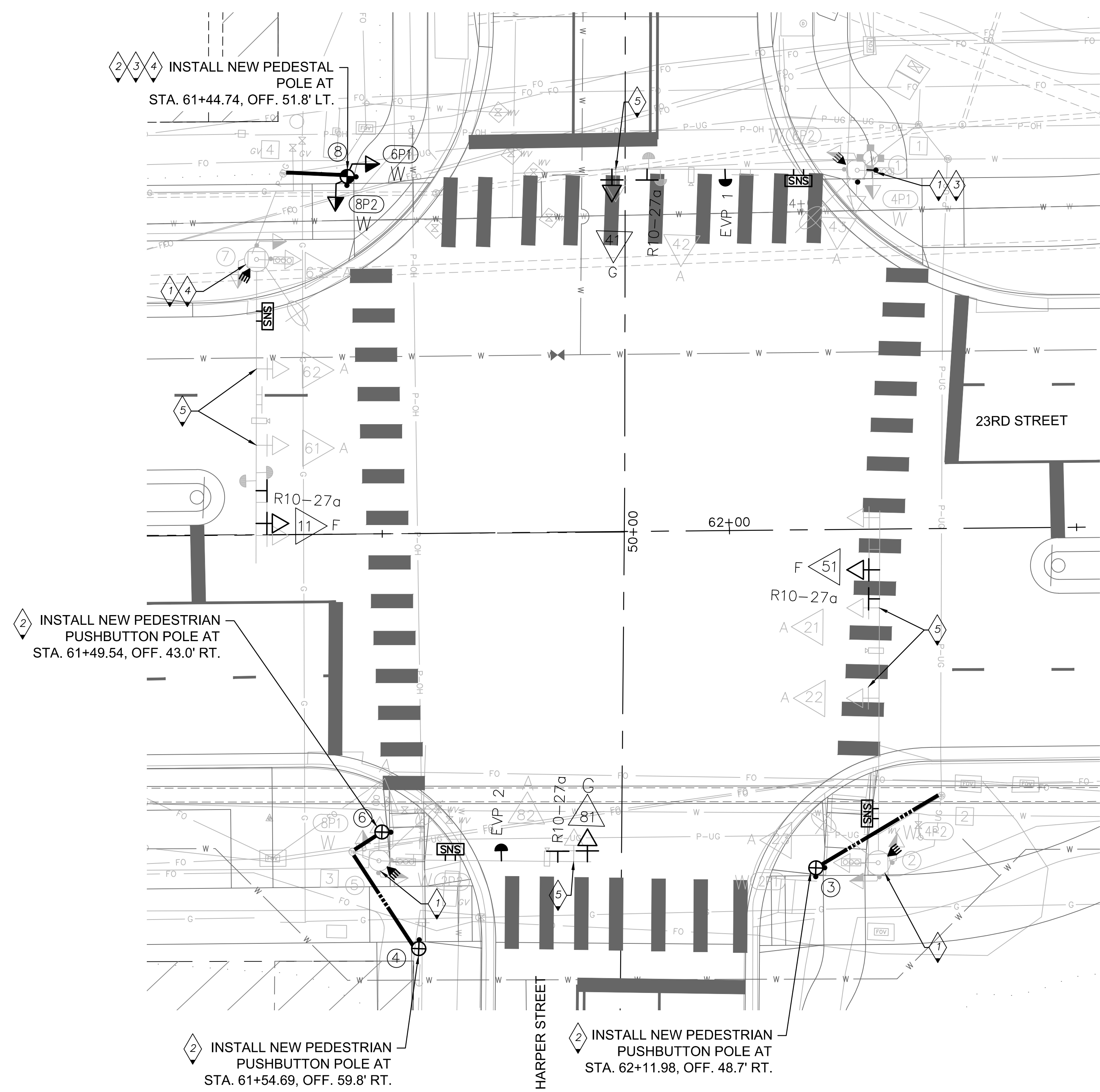

7301 West 133rd Street, Suite 200
Overland Park, KS 66213-4750
TEL 913.381.1170 www.olsson.com

olsson

PRELIMINARY

NOT FOR CONSTRUCTION

REV. NO.	DATE	REVISIONS DESCRIPTION

SIGNAL PLAN
 23RD STREET AND HARPER STREET

REVISIONS
 2020

drawn by: JRC
 checked by: JAB
 approved by: JSS
 QA/QC by: KJR
 project no.: 020-2348
 drawing no.: 10-27-2020

23RD STREET RECONSTRUCTION & WATER MAIN REPLACEMENT
 HASKELL BRIDGE TO 600 FEET EAST OF ANDERSON ROAD
 LAWRENCE, KANSAS

SHEET

138 of 206

DWG: F:\2020\2001-2500\20-2348\10-Design\AutoCAD\Plan\Sheets\TTC\PAVEMENT MARKING & SIGNING\10-202348.dwg
 DATE: Dec 18, 2020 10:16am
 USER: ccorrell
 L_PBASE_0202348
 L_PSTRW_0202348
 V_XTOPO_0202348
 F_PBASE_0202348
 F_PSTRW_0202348
 F_PVT_MRKING_BASE_0202348
 F_LGT_PBASE_0202348

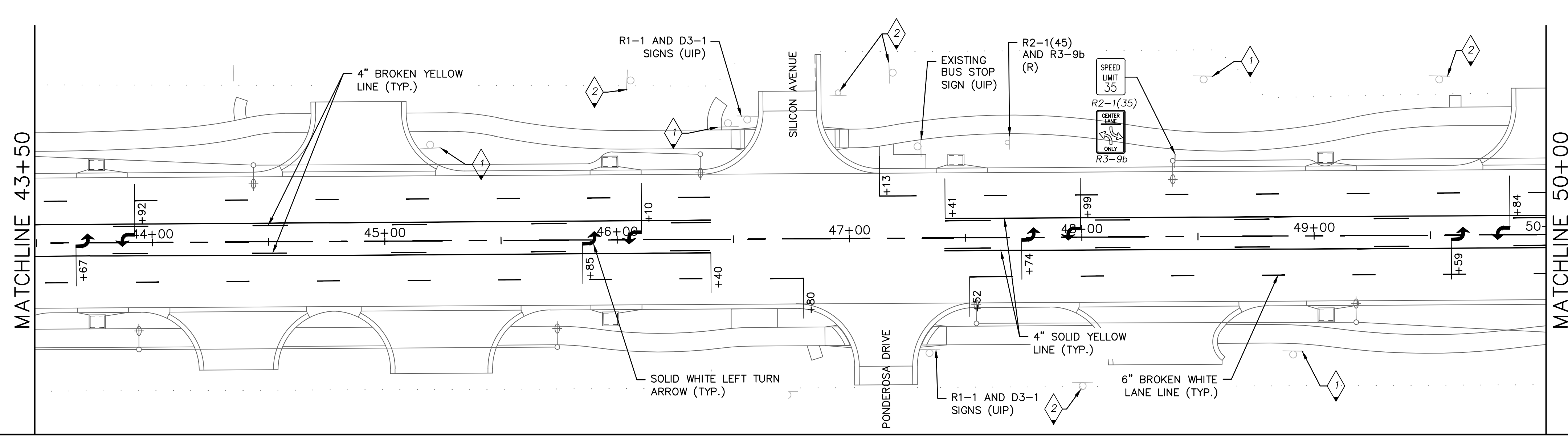
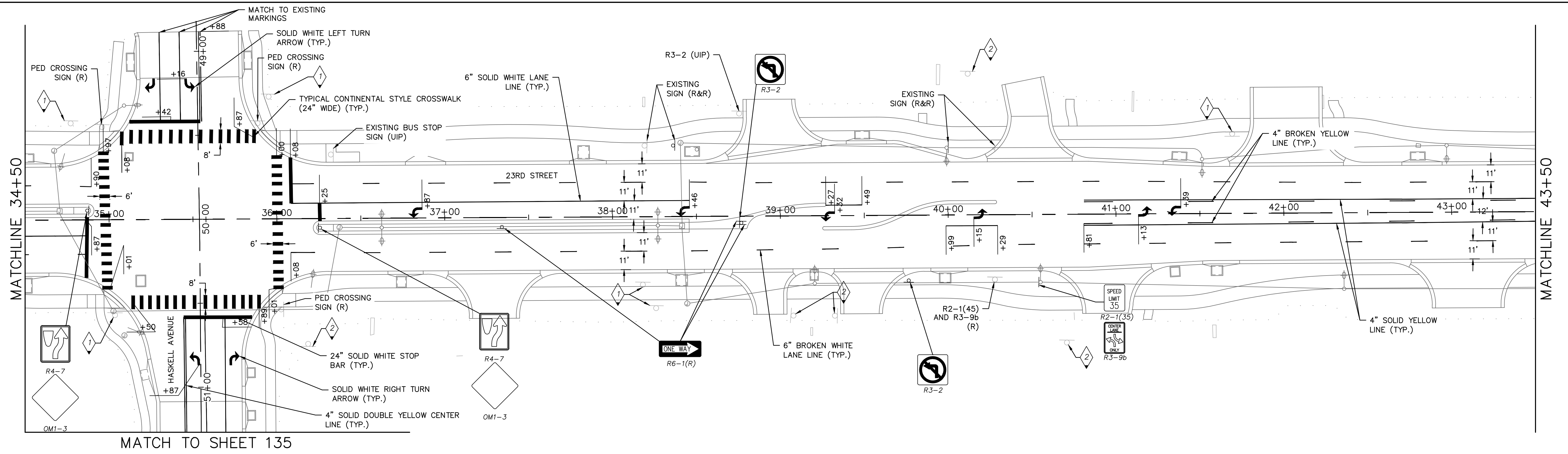
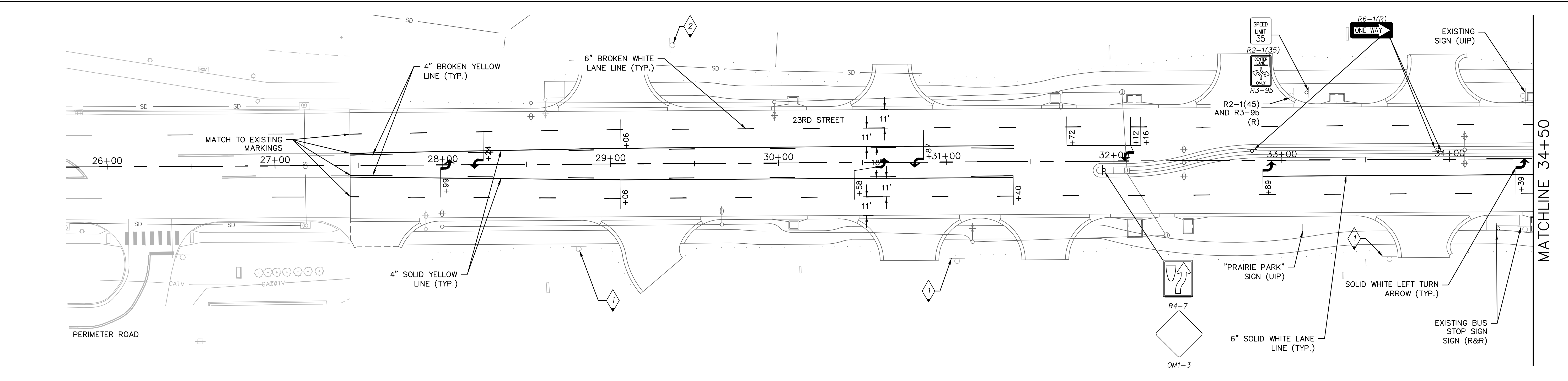

- CONSTRUCTION NOTES:**
- ① UTILITY MARKER TO REMAIN IN PLACE. IF UTILITY IS RELOCATED, MARKER SHALL BE RELOCATED ACCORDINGLY.
 - ② PRIVATE SIGN TO REMAIN IN PLACE.

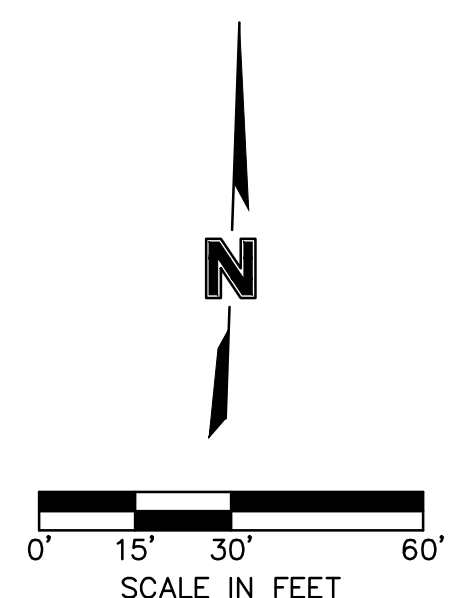

7301 West 133rd Street, Suite 200
Overland Park, KS 66213-4750
TEL 913.381.1170 www.olson.com

olson

PRELIMINARY
NOT FOR CONSTRUCTION

REV. NO.	DATE	REVISIONS DESCRIPTION

PAVEMENT MARKING AND SIGNING PLAN
23RD STREET

LAWRENCE, KANSAS

drawn by: JRC
 checked by: JAB
 approved by: JSS
 QA/QC by: KIR
 project no.: 020-2348
 drawing no.: 10-27-2020
 date: 10-27-2020

SHEET
139 of 206

DWG: F:\2020\2001-2500\020-2348\10-Design\AutoCAD\Plan\Sheets\TTC\PAVEMENT MARKING & SIGNING\10-202348.dwg
 DATE: Dec 18, 2020 10:17am XREFS: F:\BASE_0202348 F:\BASE_0202348 F:\BASE_0202348 F:\BASE_0202348
 USER: ccorrell T:\PSTRW_0202348 F:\PTBLK_0202348 F:\XTOPO_0202348 F:\PWT_MRKNG-BASE_0202348 F:\LOT-PBASE_0202348

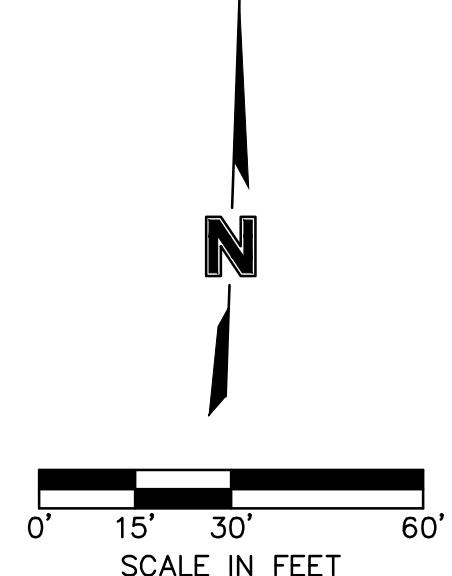
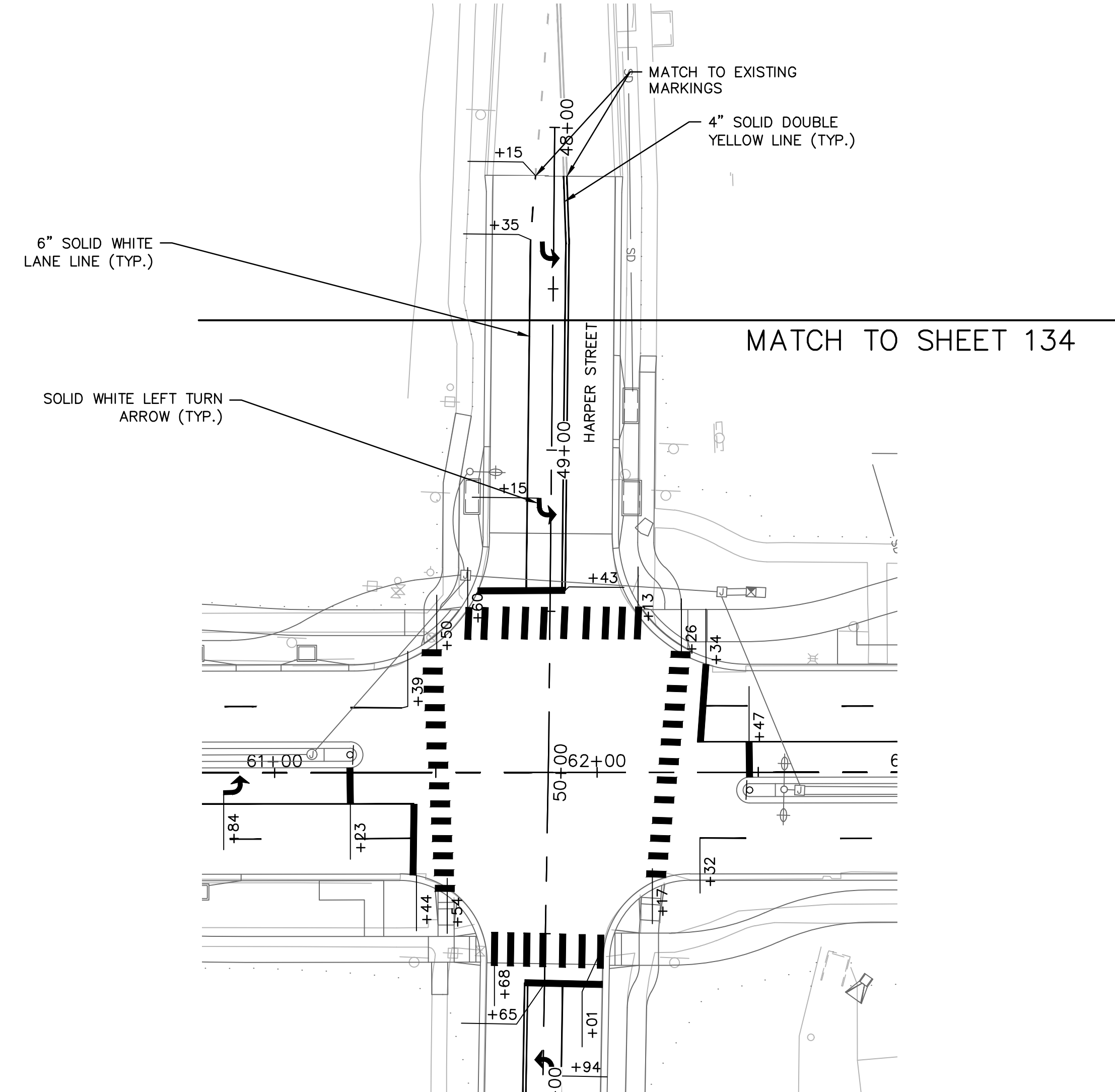
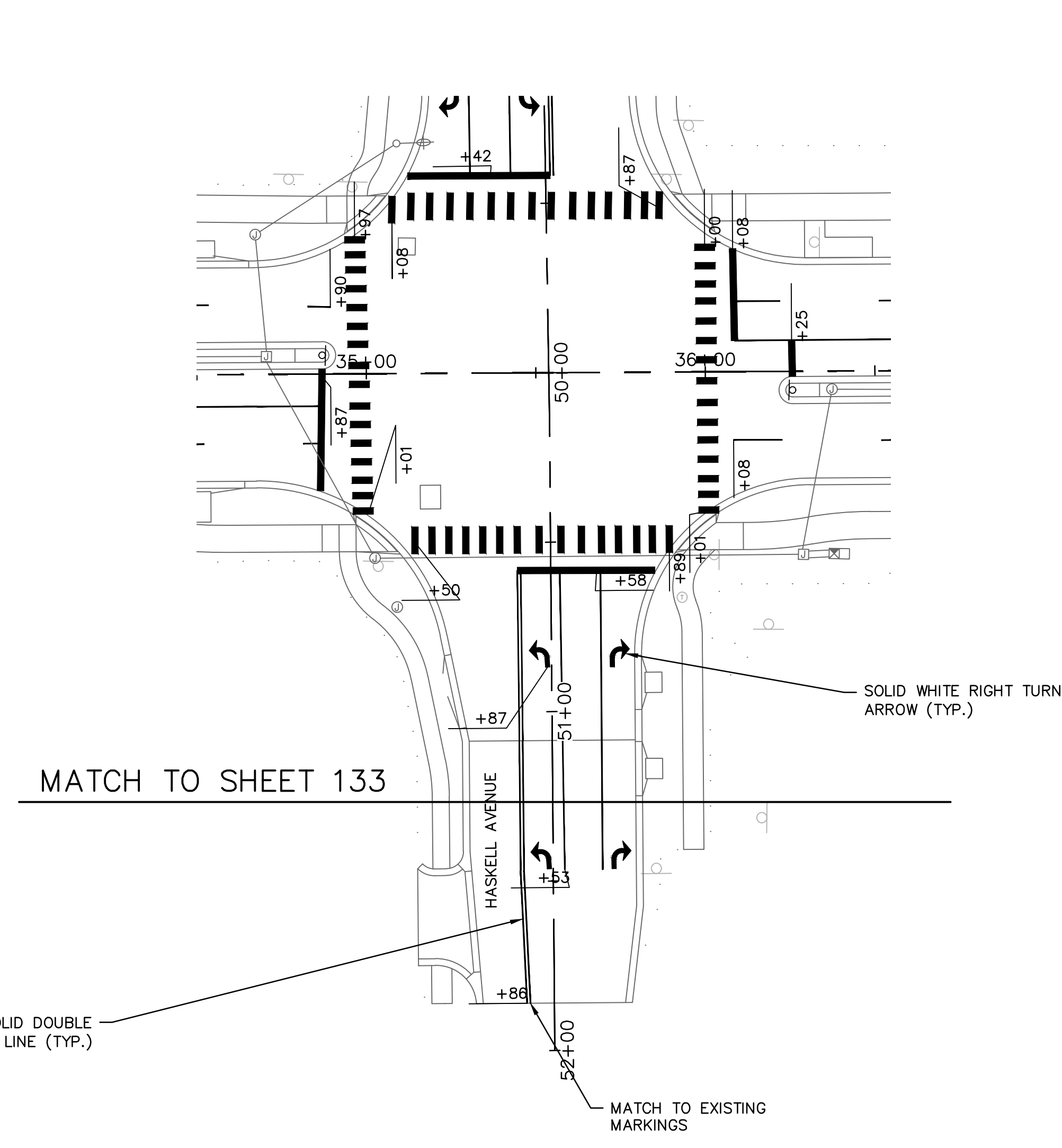
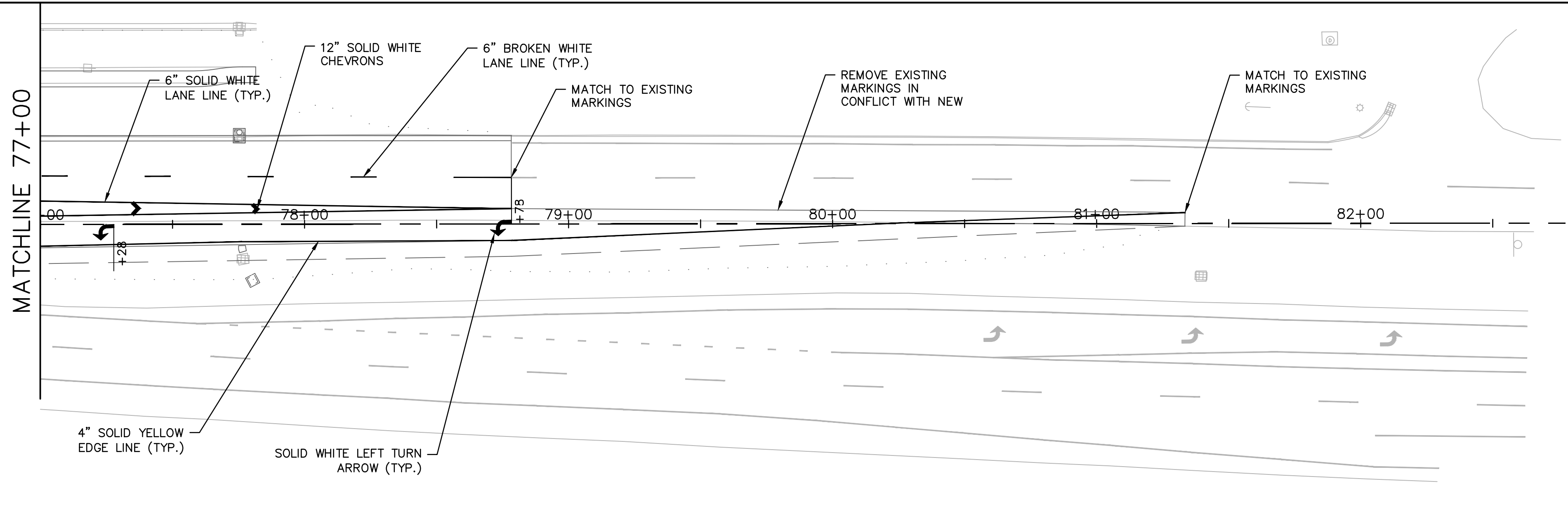

olsson

7301 West 133rd Street, Suite 200
Overland Park, KS 66213-4750
TEL 913.381.1170 www.olson.com

PRELIMINARY
NOT FOR CONSTRUCTION

REV. NO.	DATE	REVISIONS DESCRIPTION	BY

PAVEMENT MARKING AND SIGNING PLAN
23RD STREET

23RD STREET RECONSTRUCTION & WATER MAIN REPLACEMENT
HASKELL BRIDGE TO 600 FEET EAST OF ANDERSON ROAD
LAWRENCE, KANSAS

2020

REVISIONS

drawn by: JRC
 checked by: JAB
 approved by: JSS
 QA/QC by: KR
 project no.: 020-2348
 drawing no.: 10-2348
 date: 10-27-2020

SHEET
141 of 206

DWG: F:\2020\2001-2500\020-2348\40-Design\AutoCAD\Final Plans\Sheets\PROFILES\CROSS SECTIONS\T_XSC01_0202348.dwg
 DATE: Dec 18, 2020 9:57am
 USER: cjarroll
 XREFS: T_BASE_0202348 T_PBLT_0202348

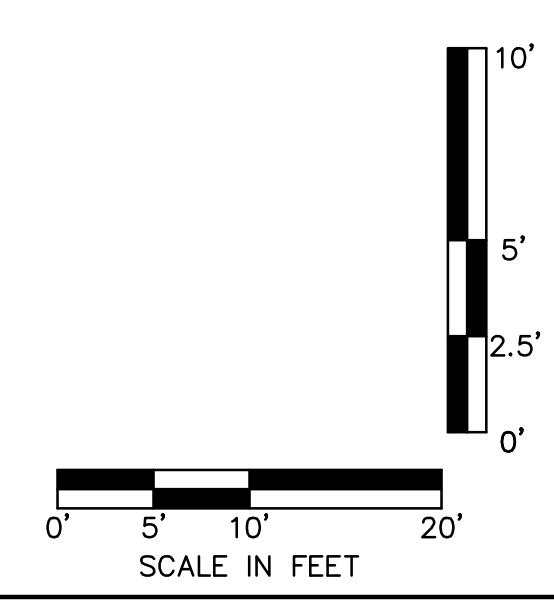
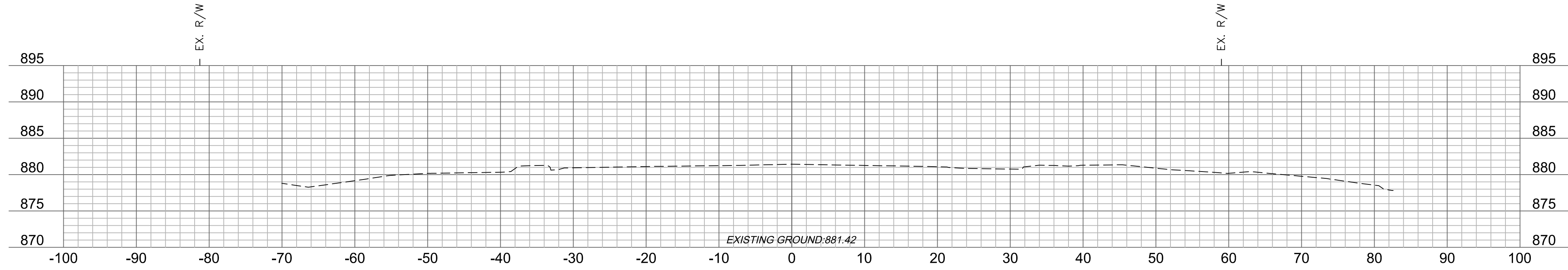
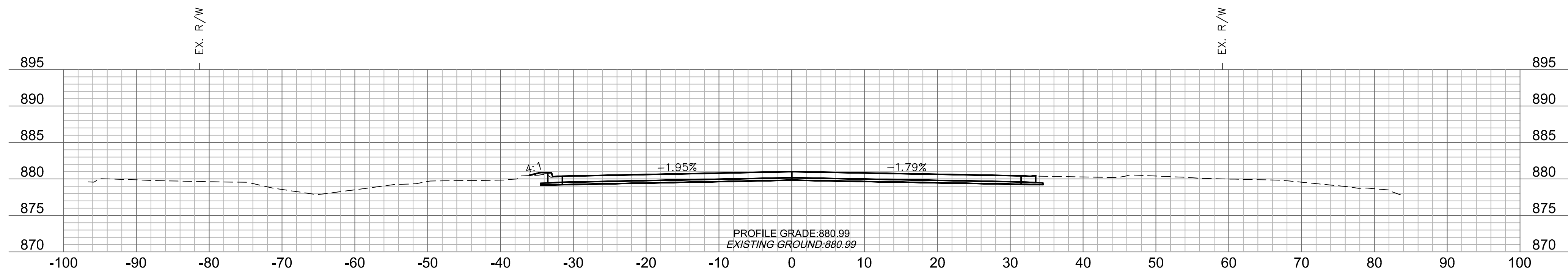
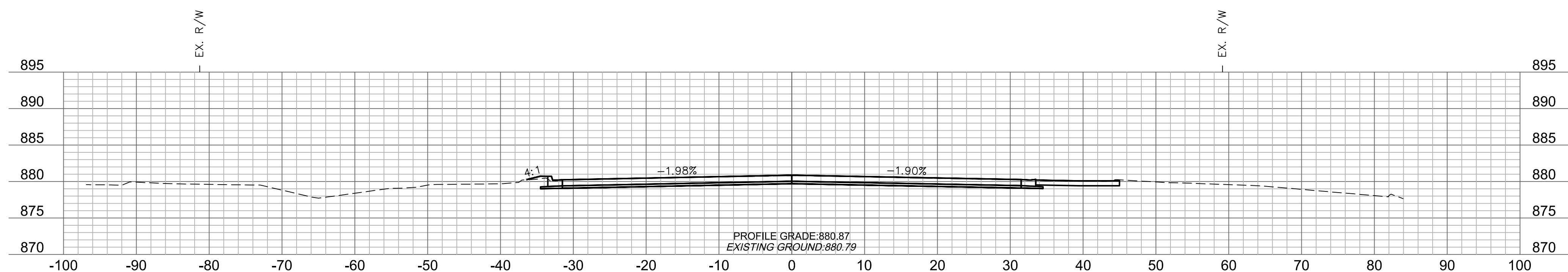
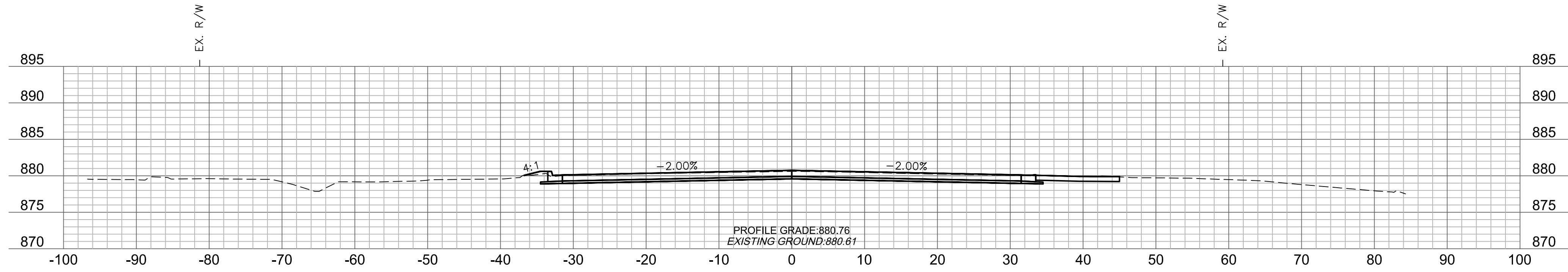

7301 West 133rd Street, Suite 200
 Overland Park, KS 66213-4750
 TEL 913.381.1170 www.olson.com

olson

PRELIMINARY
NOT FOR CONSTRUCTION

REV. NO.	DATE	REVISIONS DESCRIPTION

23RD STREET
CROSS SECTIONS

23RD STREET RECONSTRUCTION & WATER MAIN REPLACEMENT
 HASKELL BRIDGE TO 600 FEET EAST OF ANDERSON ROAD
 LAWRENCE, KANSAS

2021

drawn by: CJC
 checked by: PBM
 approved by: PBM
 QA/QC by: 2.5' RBC
 project no.: 020-2348
 drawing no.: T_XSC01_0202348
 date: 12-18-2020

SHEET
142 of 206

DWG: F:\2020\2001-2500\020-2348\40-Design\AutoCAD\Final Plans\Sheets\PROFILES\CROSS SECTIONS\T_XSC01_0202348.dwg
 DATE: Dec 18, 2020 9:57am
 USER: cjarroll
 XREFS: T_BASE_0202348 T_PBLT_0202348

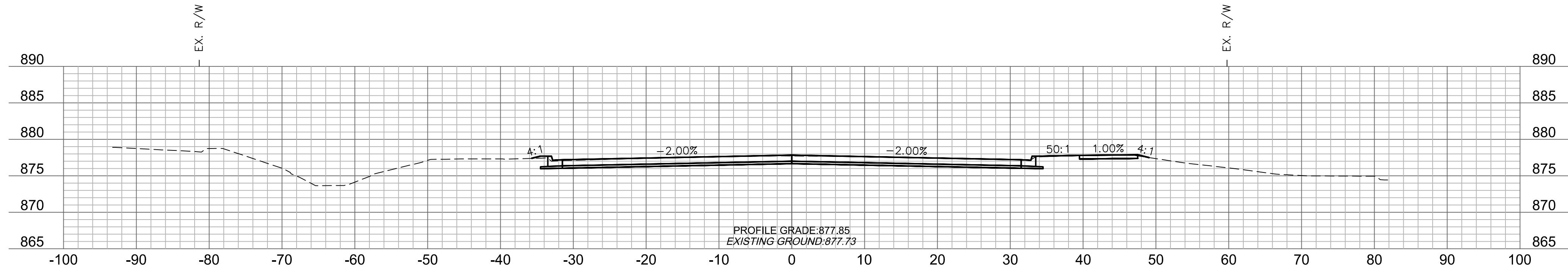

28+50

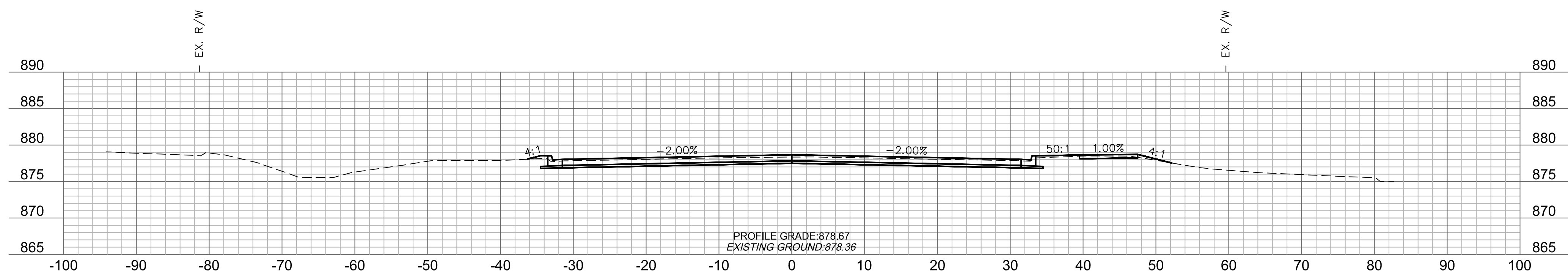

28+25

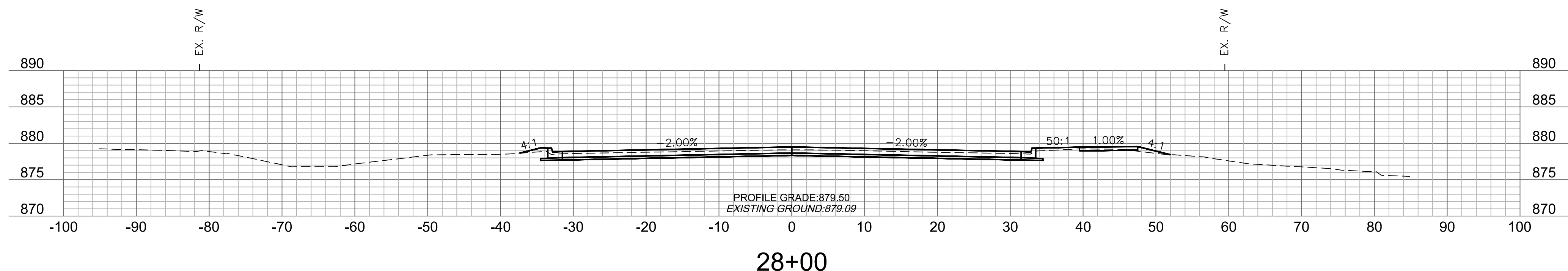

28+00

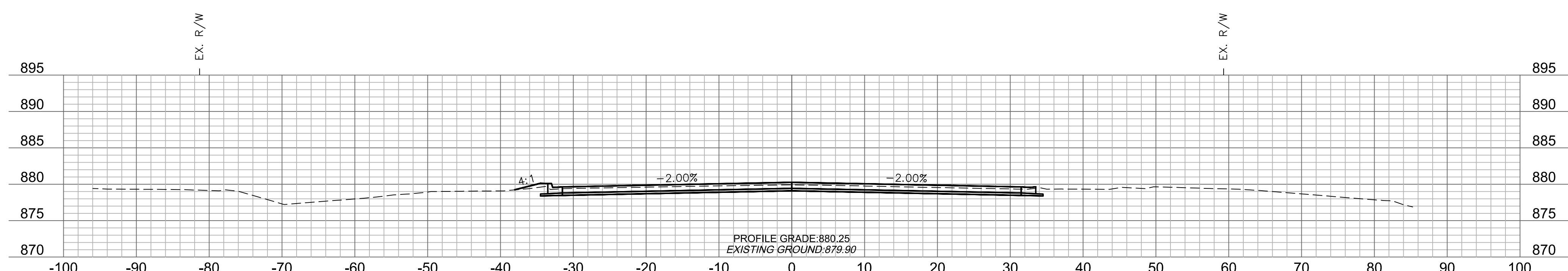

27+75

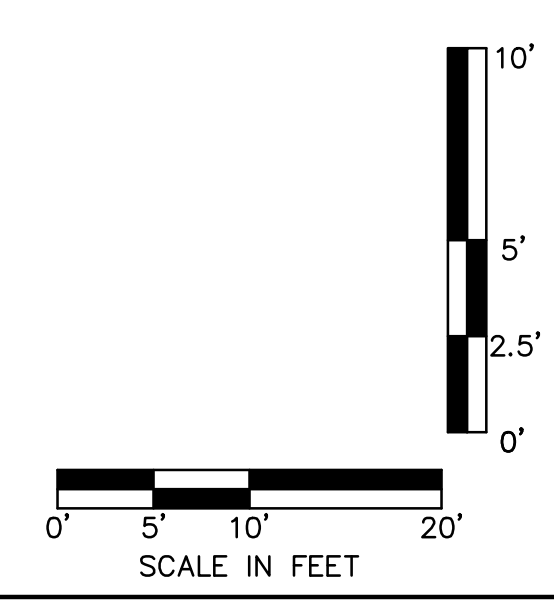

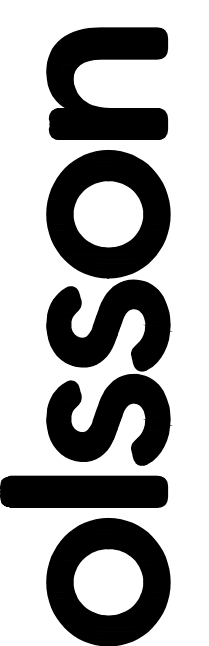

7301 West 133rd Street, Suite 200
Overland Park, KS 66213-4750
TEL 913.381.1170 www.olsson.com

PRELIMINARY
NOT FOR CONSTRUCTION

REV. NO.	DATE	REVISIONS DESCRIPTION

23RD STREET CROSS SECTIONS

**23RD STREET RECONSTRUCTION & WATER MAIN REPLACEMENT
HASKELL BRIDGE TO 600 FEET EAST OF ANDERSON ROAD
LAWRENCE, KANSAS**

2021

drawn by: CJC	checked by: PBM
approved by: PBM	QA/QC by: RBC
project no.: 020-2348	drawing no.: T_XSC01_0202348
date: 12-18-2020	

SHEET
143 of 206

DWG: F:\2020\2001-2500\020-2348\40-Design\AutoCAD\Final Plans\Sheets\PROFILES\CROSS SECTIONS\T_XSC01_0202348.dwg
 DATE: Dec 18, 2020 9:56am
 USER: cjarroll
 XREFS: T_BASE_0202348 T_PBLT_0202348

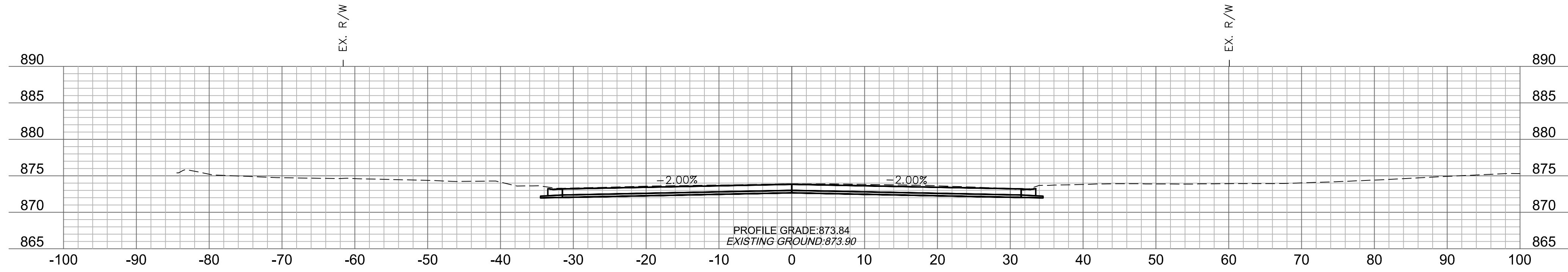

30+50

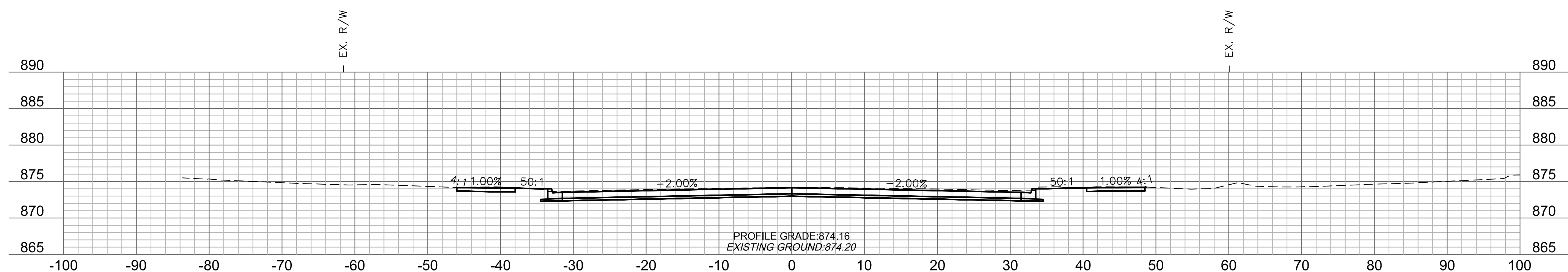

30+25

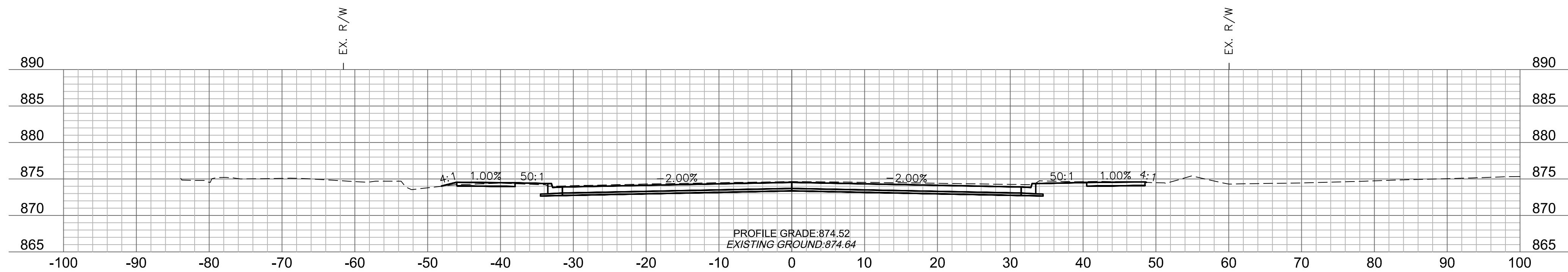

30+00

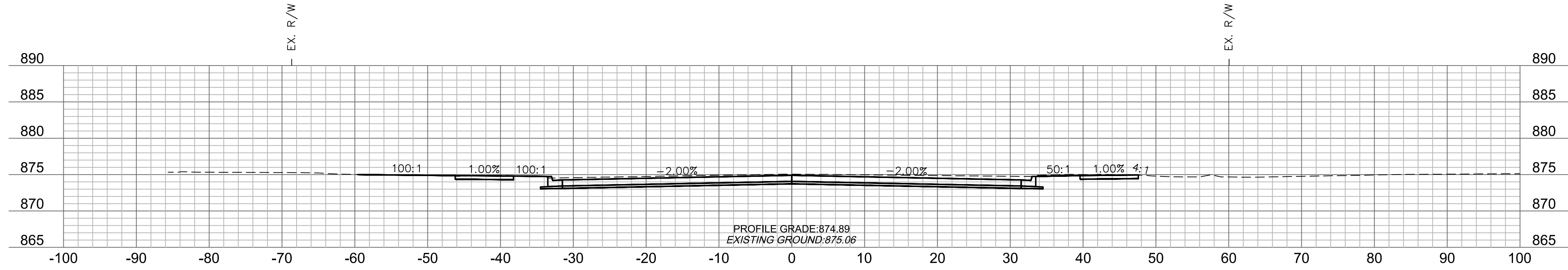

29+75

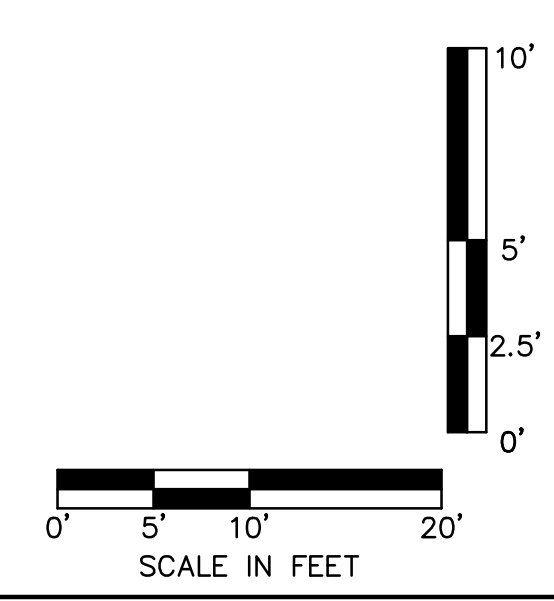

PRELIMINARY
 NOT FOR CONSTRUCTION

REV. NO.	DATE	REVISIONS DESCRIPTION	BY

23RD STREET
 CROSS SECTIONS

23RD STREET RECONSTRUCTION & WATER MAIN REPLACEMENT
 HASKELL BRIDGE TO 600 FEET EAST OF ANDERSON ROAD

LAWRENCE, KANSAS

2021

drawn by: CJC
 checked by: PBM
 approved by: PBM
 QA/QC by: RBC
 project no.: 020-2348
 drawing no.: T_XSC01_0202348
 date: 12-18-2020

DWG: F:\2020\2001-2500\020-2348\40-Design\AutoCAD\Final Plans\Sheets\PROFILES\CROSS SECTIONS\T_XSC01_0202348.dwg
 DATE: Dec 18, 2020 9:59am
 USER: cjarroll
 XREFS: T_BASE_0202348 T_PBLT_0202348

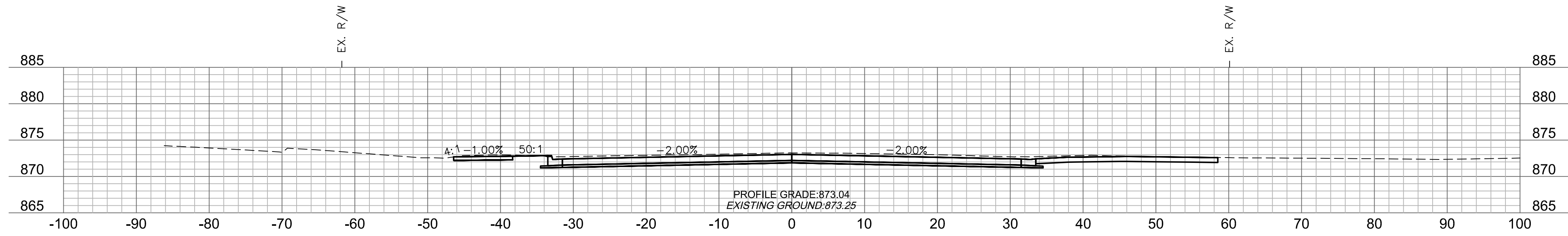

31+50

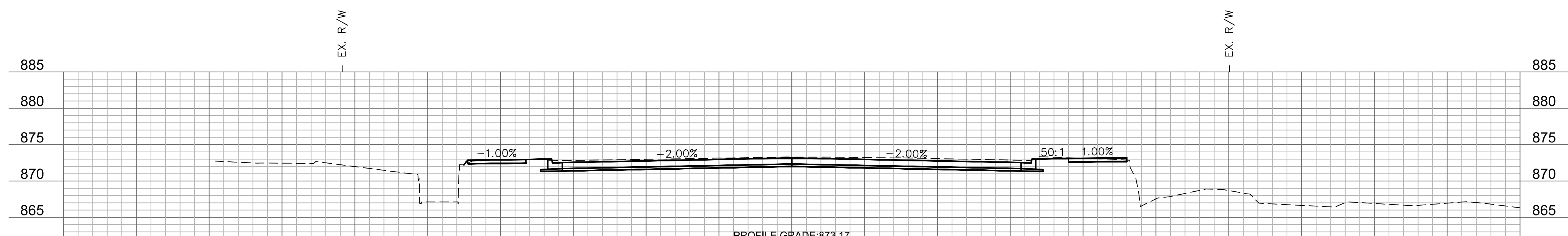

31+25

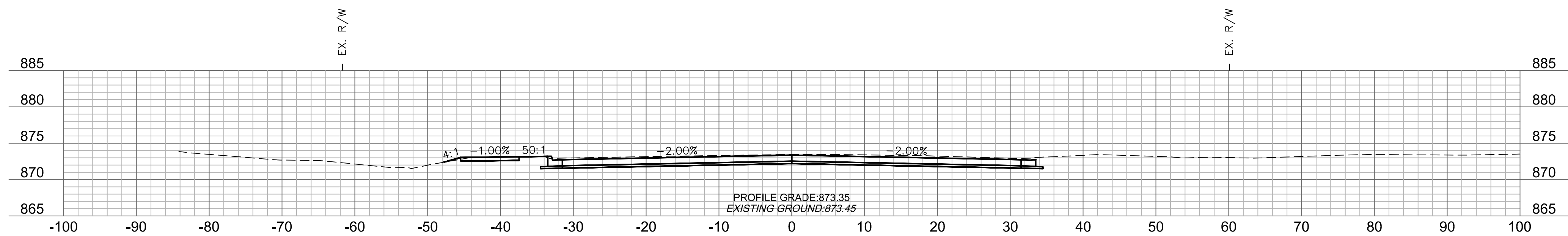

31+00

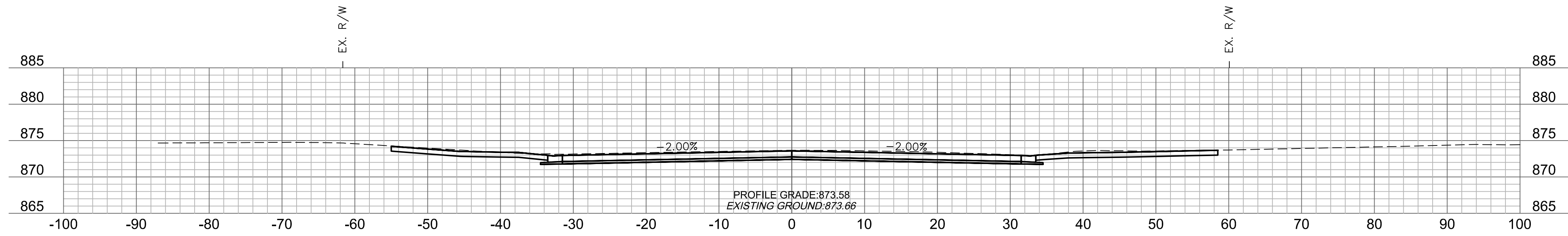

30+75

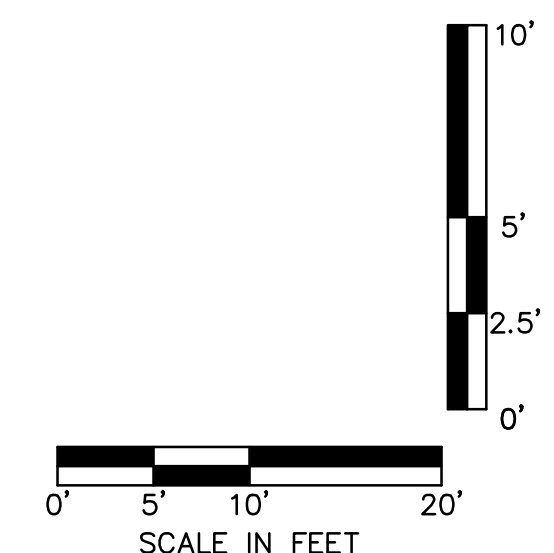

PRELIMINARY
 NOT FOR CONSTRUCTION

REV. NO.	DATE	REVISIONS DESCRIPTION	BY

23RD STREET
 CROSS SECTIONS
 23RD STREET RECONSTRUCTION & WATER MAIN REPLACEMENT
 HASKELL BRIDGE TO 600 FEET EAST OF ANDERSON ROAD
 LAWRENCE, KANSAS
 2021

drawn by: CJC
 checked by: PBM
 approved by: PBM
 QA/QC by: RBC
 project no.: 020-2348
 drawing no.: T_XSC01_0202348
 date: 12-18-2020

DWG: F:\2020\2001-2500\020-2348\10-Design\AutoCAD\Final Plans\Sheets\RD\RD\CROSS SECTIONS\T_XSC01_0202348.dwg
 USER: cjarroll
 DATE: Dec 18, 2020 10:00am
 XREFS: T_PBASE_0202348 T_PBLK_0202348

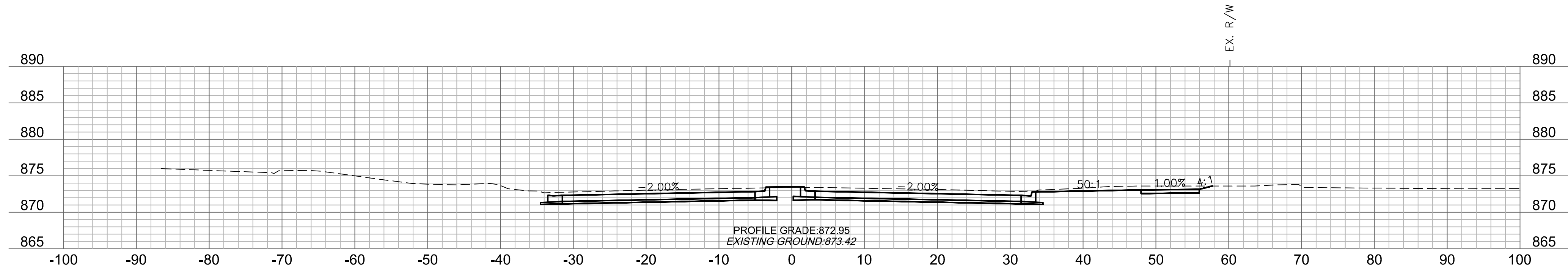

32+50

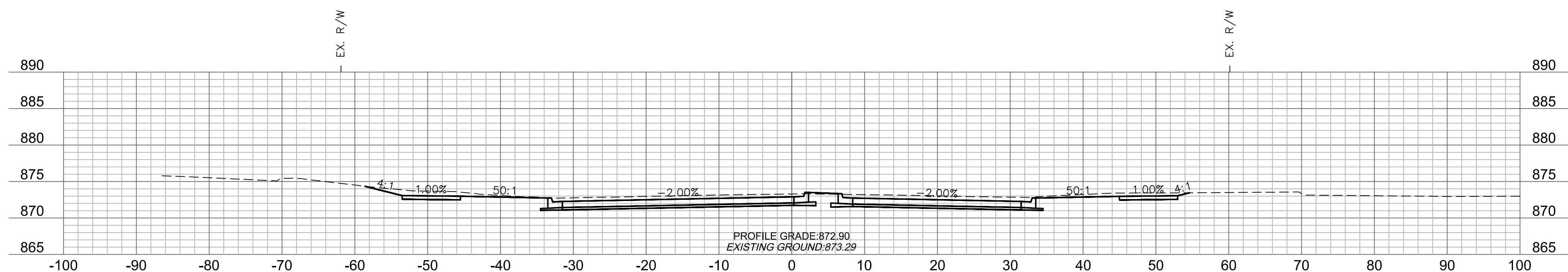

32+25

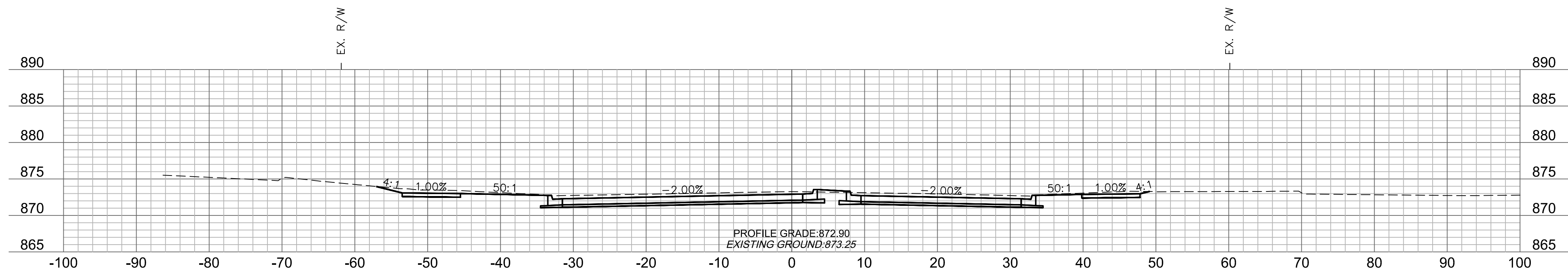

32+00

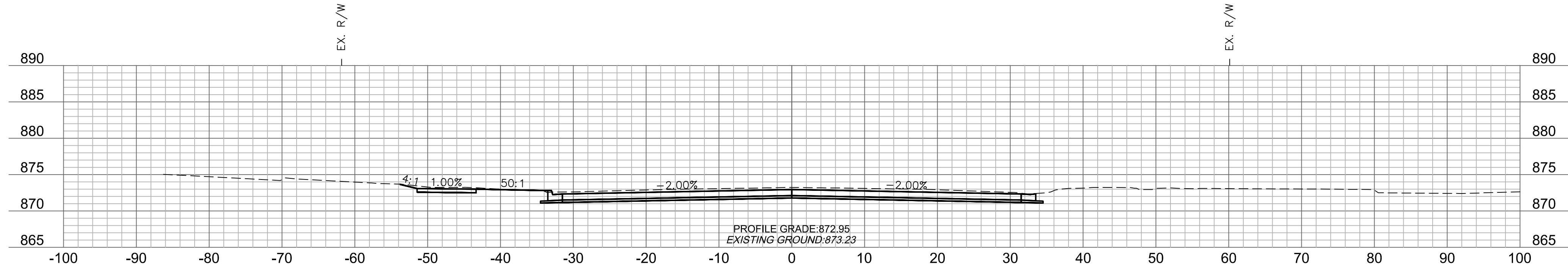

31+75

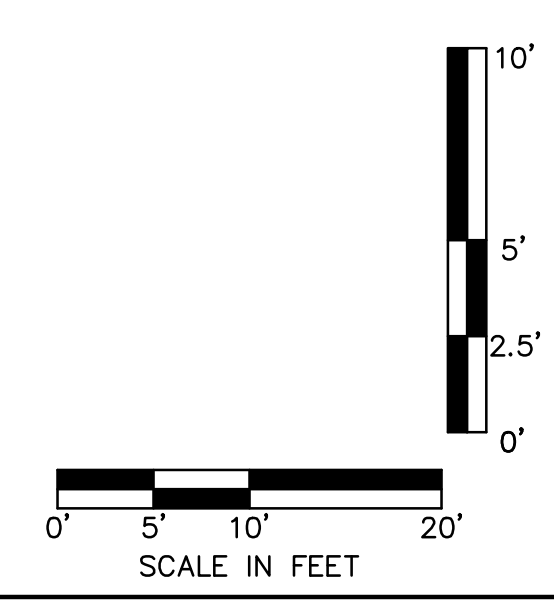

PRELIMINARY
 NOT FOR CONSTRUCTION

REV. NO.	DATE	REVISIONS DESCRIPTION	BY

23RD STREET
 CROSS SECTIONS
 23RD STREET RECONSTRUCTION & WATER MAIN REPLACEMENT
 HASKELL BRIDGE TO 600 FEET EAST OF ANDERSON ROAD
 LAWRENCE, KANSAS
 2021

drawn by: CJC
 checked by: PBM
 approved by: PBM
 QA/QC by: 2.5' RBC
 project no.: 020-2348
 drawing no.: T_XSC01_0202348
 date: 12-18-2020

DWG: F:\2020\2001-2500\020-2348\10-Design\AutoCAD\Final Plans\Sheets\BDR\Cross Sections\T_XSC01_0202348.dwg
 DATE: Dec 18, 2020 10:00am XREFS: T_PBASE_0202348 T_PTBK_0202348 USER: cjarroll

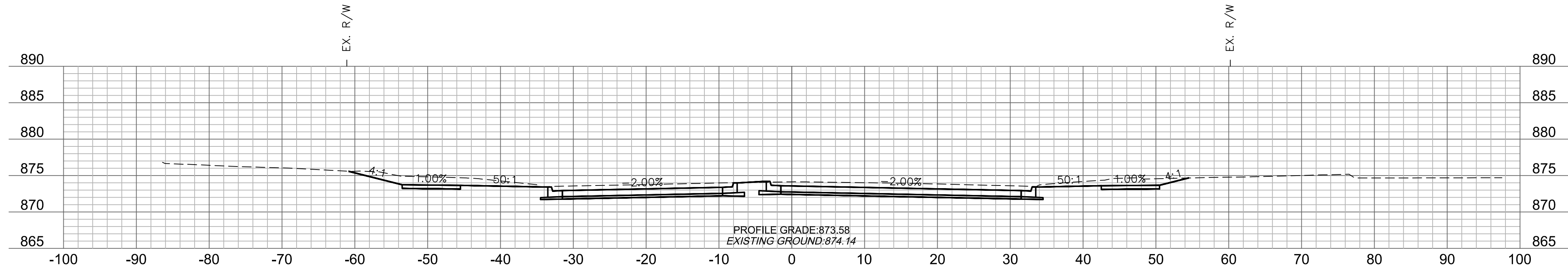

33+50

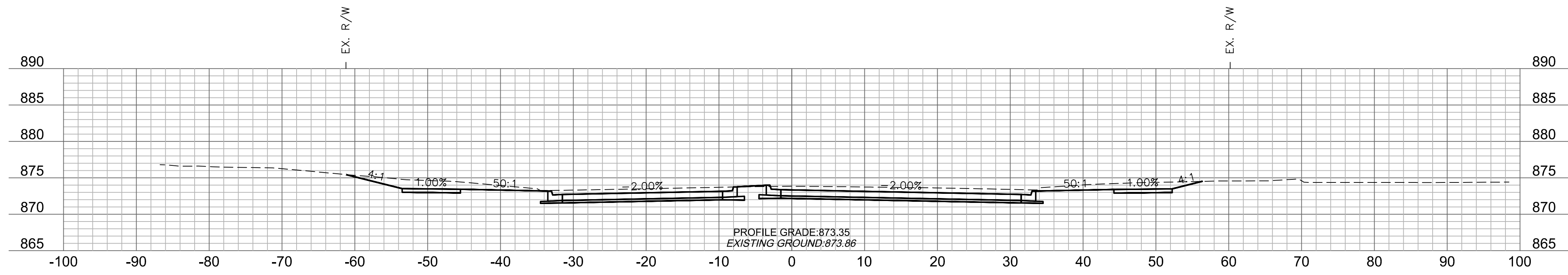

33+25

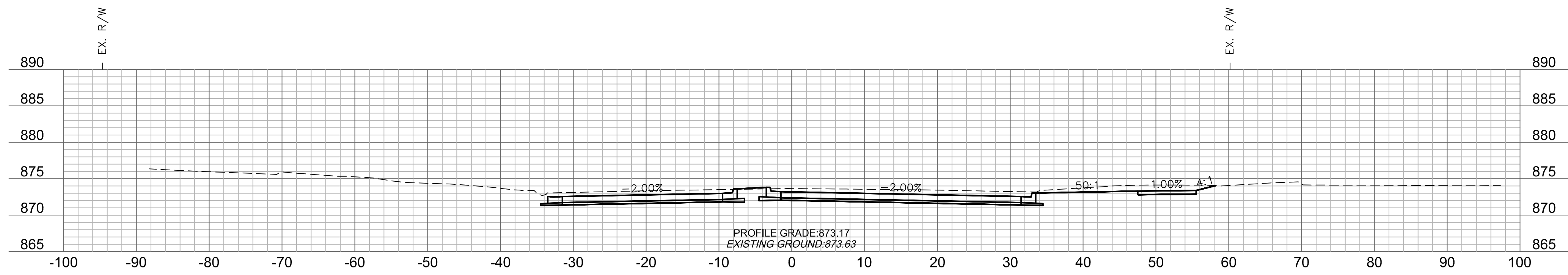

33+00

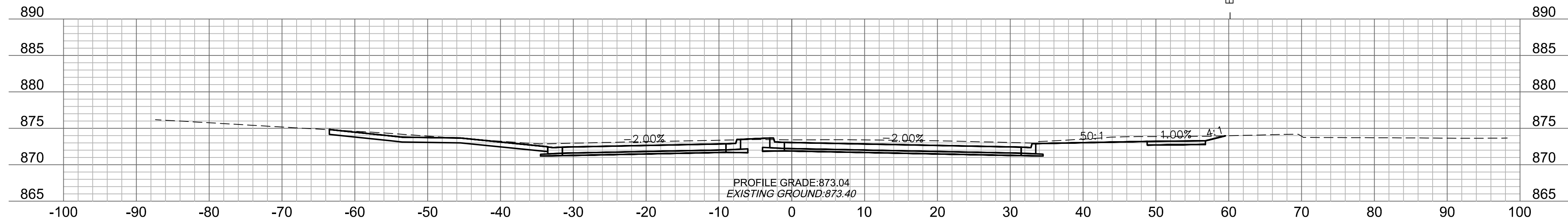

32+75

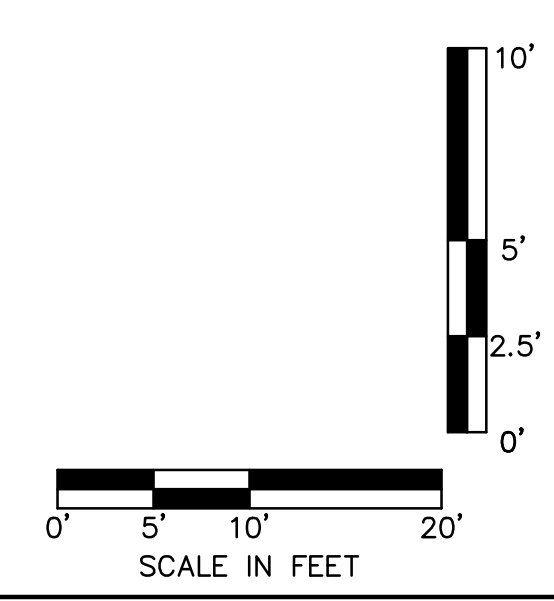

olsson

7301 West 133rd Street, Suite 200
Overland Park, KS 66213-4750
TEL 913.381.1170 www.olson.com

PRELIMINARY
NOT FOR CONSTRUCTION

REV. NO.	DATE	REVISIONS DESCRIPTION

23RD STREET CROSS SECTIONS

2021

LAWRENCE, KANSAS

23RD STREET RECONSTRUCTION & WATER MAIN REPLACEMENT
HASKELL BRIDGE TO 600 FEET EAST OF ANDERSON ROAD

drawn by: CJC
checked by: PBM
approved by: PBM
QA/QC by: RBC
project no.: 020-2348
drawing no.: T_XSC01_0202348
date: 12-18-2020

SHEET
148 of 206

DWG: F:\2020\2001-2500\020-2348\40-Design\Autocad\Final Plans\Sheets\Profile\CROSS SECTIONS\T_XSC01_0202348.dwg
 DATE: Dec 18, 2020 10:01am
 USER: cjarroll
 XREFS: T_PBASE_0202348 T_PTBK_0202348

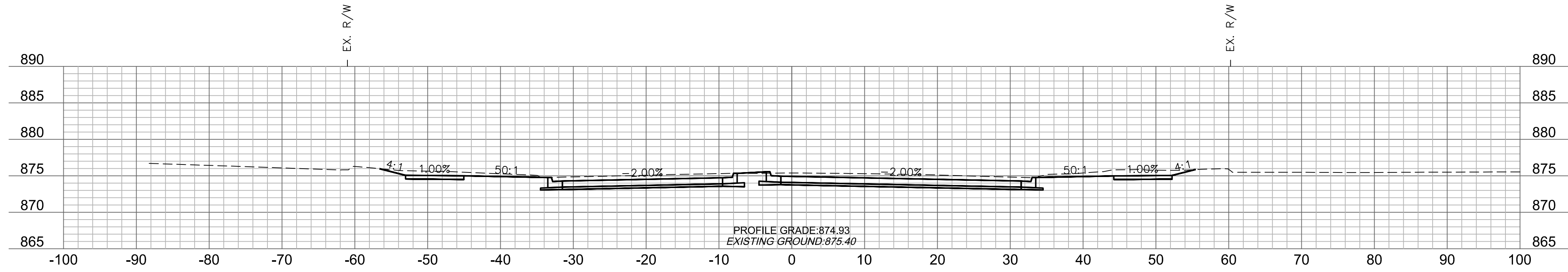

34+50

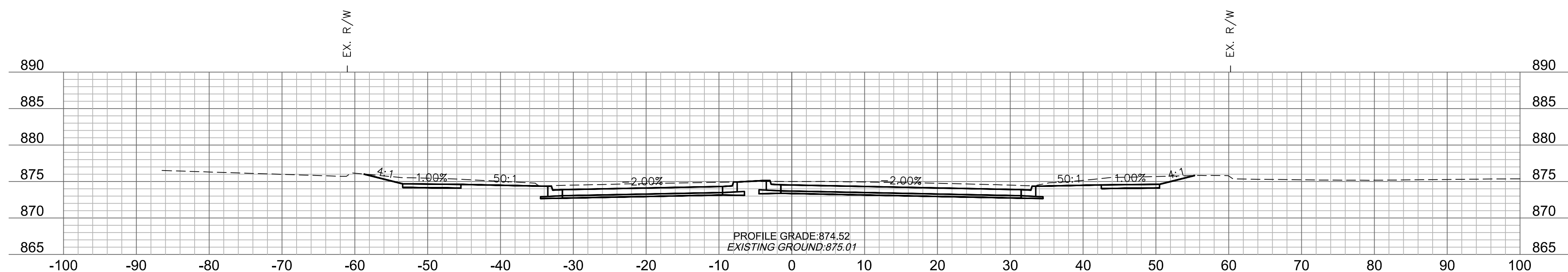

34+25

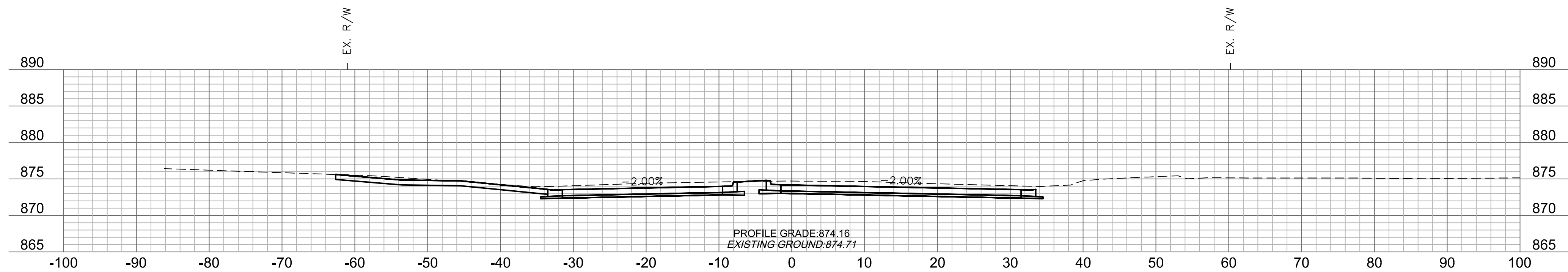

34+00

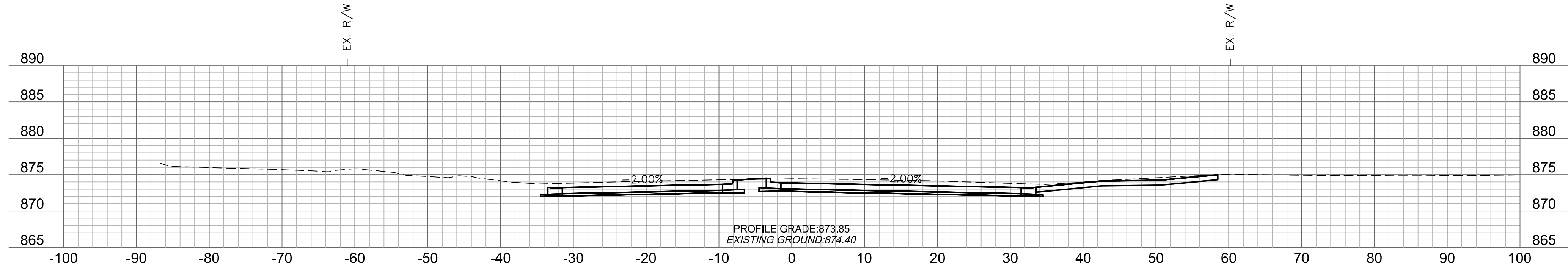

33+75

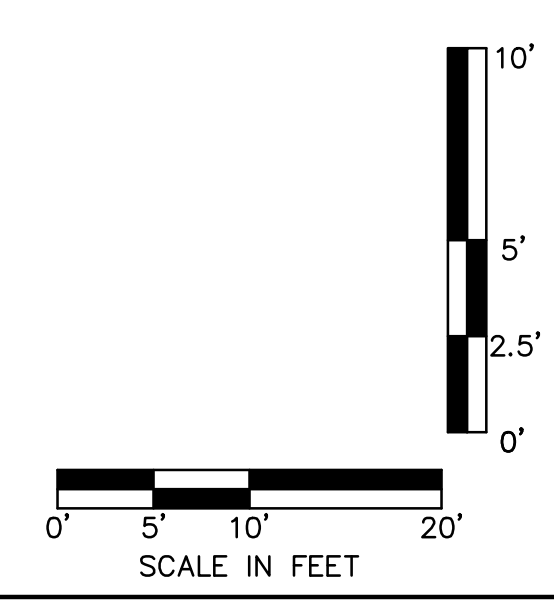

PRELIMINARY
 NOT FOR CONSTRUCTION

REV. NO.	DATE	REVISIONS DESCRIPTION	BY

23RD STREET
 CROSS SECTIONS

23RD STREET RECONSTRUCTION & WATER MAIN REPLACEMENT
 HASKELL BRIDGE TO 600 FEET EAST OF ANDERSON ROAD

LAWRENCE, KANSAS

2021

drawn by: CJC
 checked by: PBM
 approved by: PBM
 QA/QC by: RBC
 project no.: 020-2348
 drawing no.: T_XSC01_0202348
 date: 12-18-2020

DWG: F:\2020\2001-2500\020-2348\10-Design\AutoCAD\Final Plans\Sheets\BDRF\CROSS SECTIONS\T_XSC01_0202348.dwg
 DATE: Dec 18, 2020 10:02am XREFS: T_PBASE_0202348 T_PTBK_0202348
 USER: cjarroll

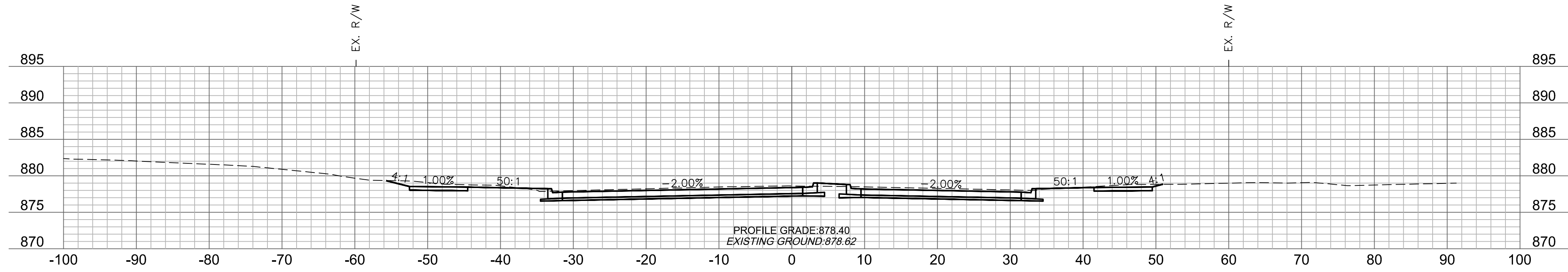

36+50

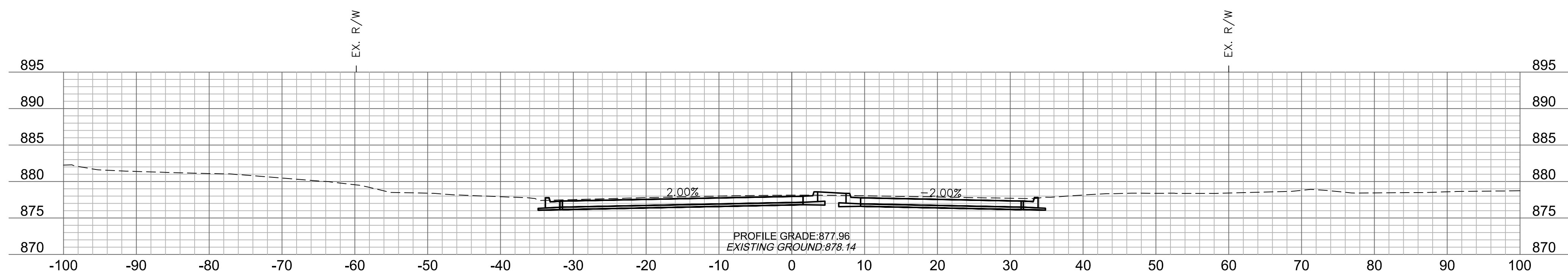

36+25

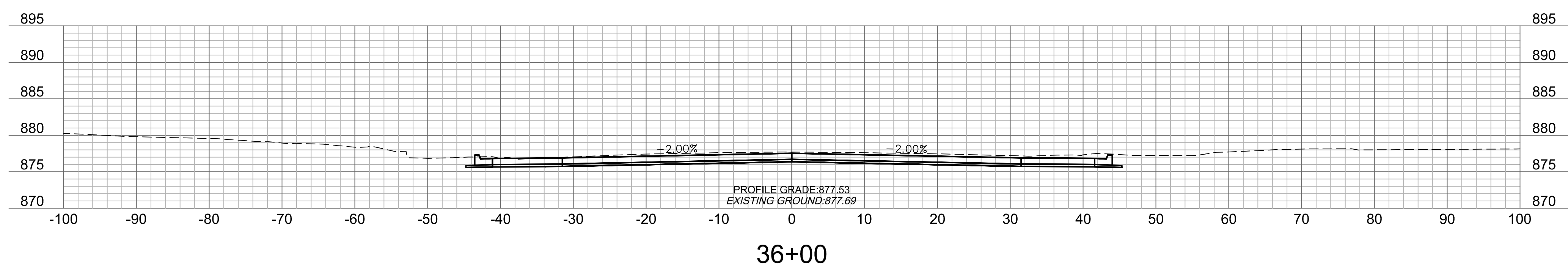

36+00

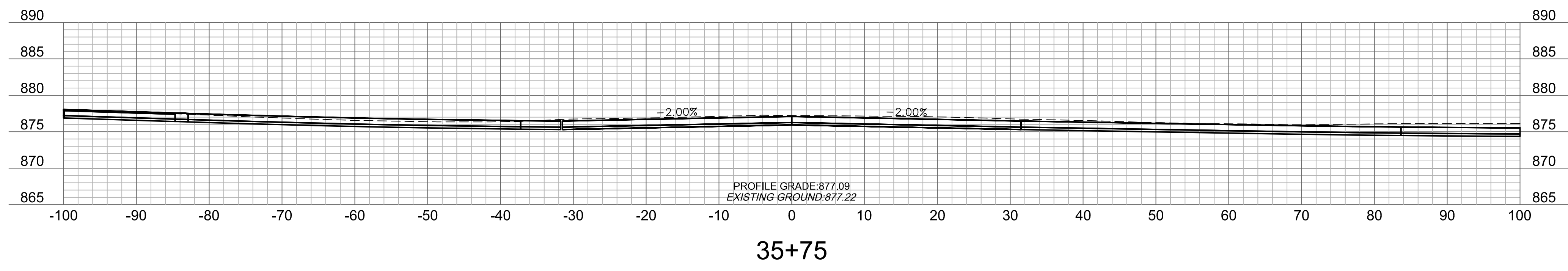

35+75

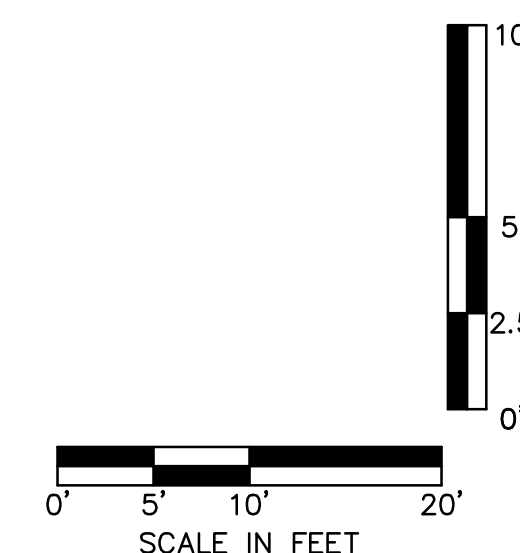

PRELIMINARY
 NOT FOR CONSTRUCTION

REV. NO.	DATE	REVISIONS DESCRIPTION	BY

23RD STREET
 CROSS SECTIONS

23RD STREET RECONSTRUCTION & WATER MAIN REPLACEMENT
 HASKELL BRIDGE TO 600 FEET EAST OF ANDERSON ROAD

LAWRENCE, KANSAS

2021

drawn by: CJC
 checked by: PBM
 approved by: PBM
 QA/QC by: RBC
 project no.: 020-2348
 drawing no.: T_XSC01_0202348
 date: 12-18-2020

DWG: F:\2020\2001-2500\020-2348\10-Design\AutoCAD\Final Plans\Sheets\RD\RD\CROSS SECTIONS\T_XSC01_0202348.dwg USER: cjarroll
 DATE: Dec 18, 2020 10:03am XREFS: T_PBASE_0202348 T_PTBK_0202348

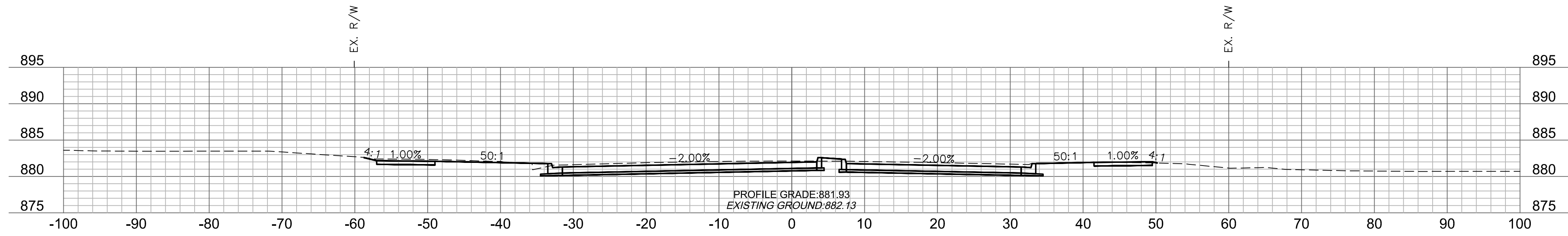

38+50

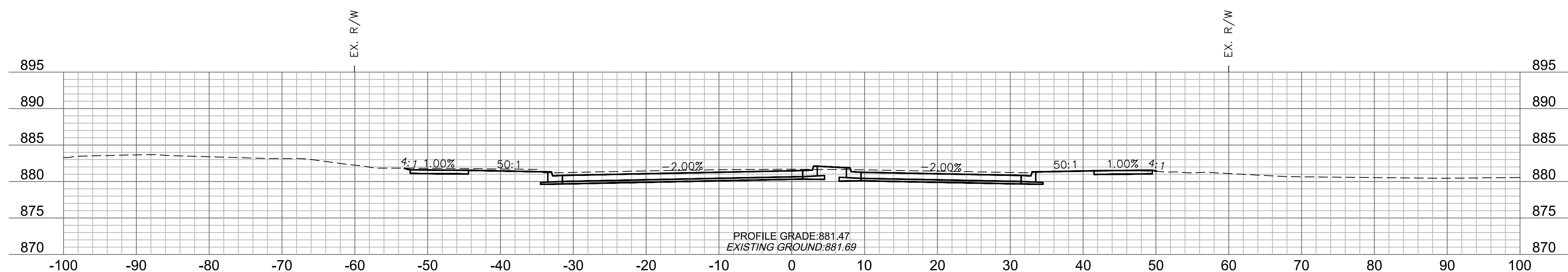

38+25

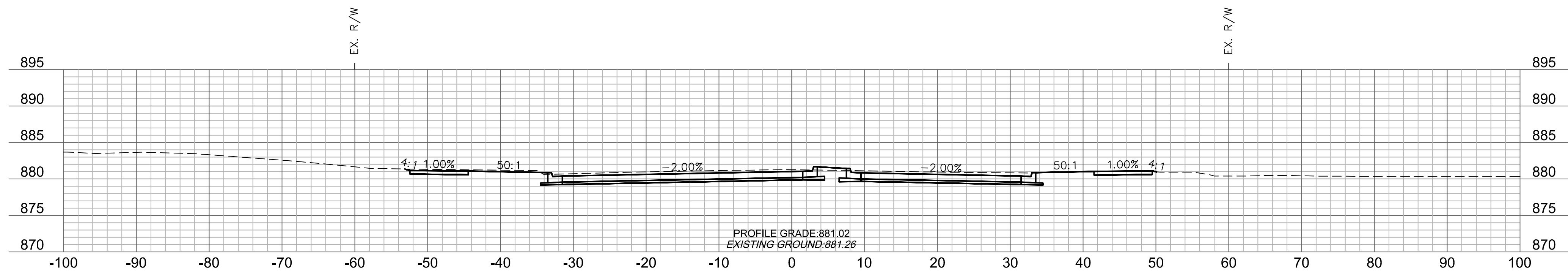

38+00

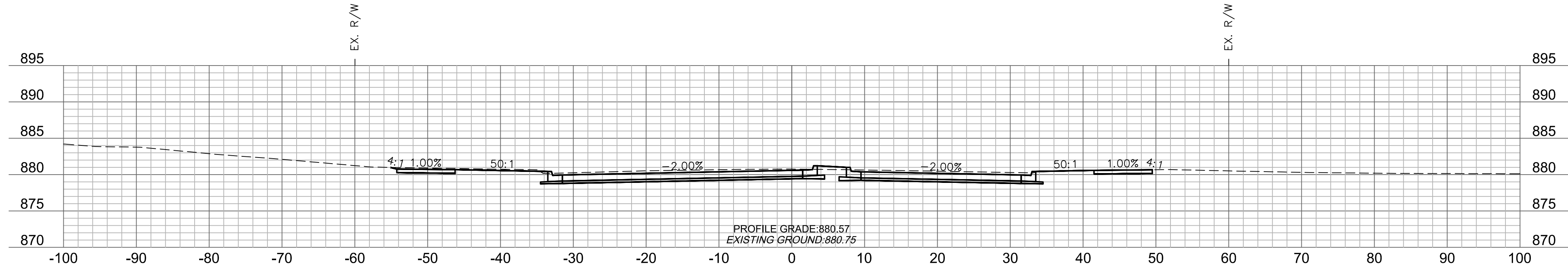

37+75

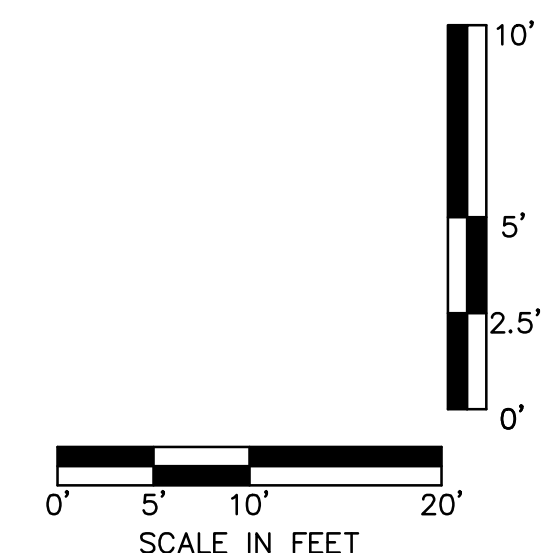

PRELIMINARY
 NOT FOR CONSTRUCTION

REV. NO.	DATE	REVISIONS DESCRIPTION	BY

23RD STREET CROSS SECTIONS
 23RD STREET RECONSTRUCTION & WATER MAIN REPLACEMENT
 HASKELL BRIDGE TO 600 FEET EAST OF ANDERSON ROAD
 LAWRENCE, KANSAS
 2021

drawn by: CJC
 checked by: PBM
 approved by: PBM
 QA/QC by: RBC
 project no.: 020-2348
 drawing no.: T_XSC01_0202348
 date: 12-18-2020

DWG: F:\2020\2001-2500\020-2348\10-Design\AutoCAD\Final Plans\Sheets\BDRF\CROSS SECTIONS\T_XSC01_0202348.dwg
 DATE: Dec 18, 2020 10:03am XREFS: T_PBASE_0202348 T_PTBK_0202348 USER: cjarroll

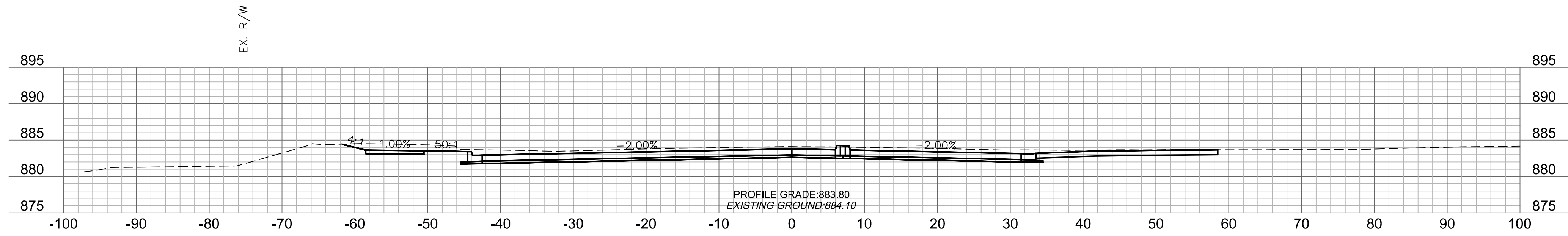

39+50

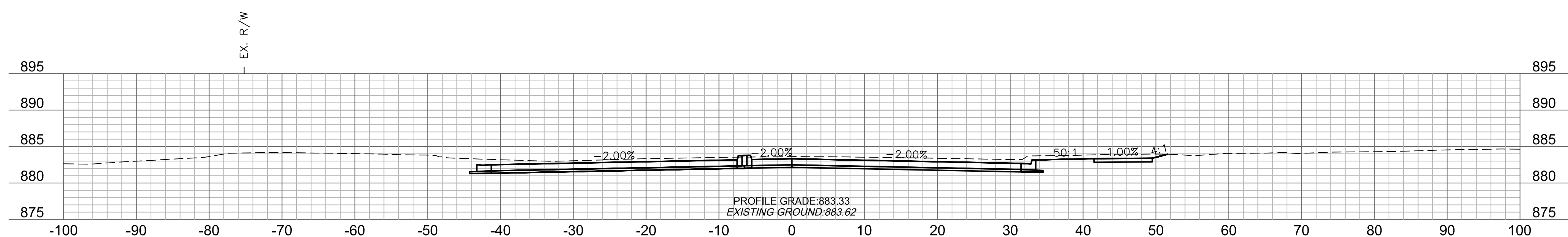

39+25

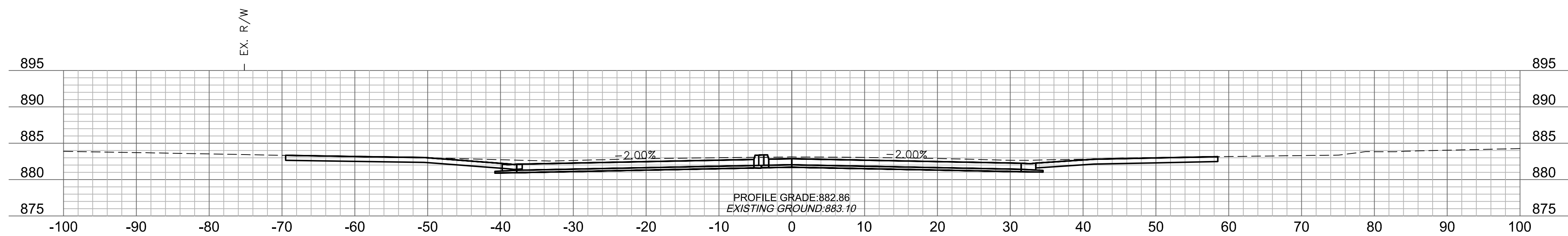

39+00

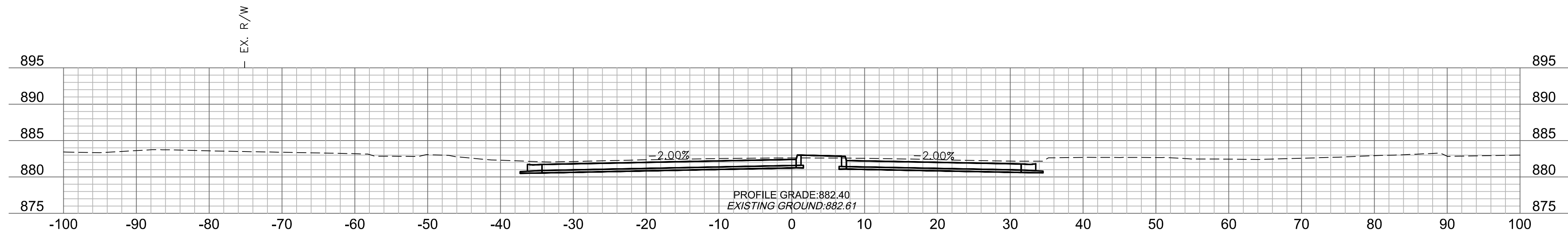

38+75

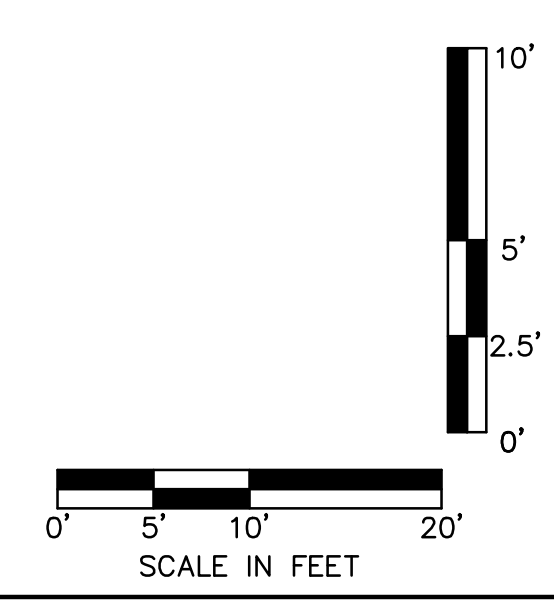

PRELIMINARY
 NOT FOR CONSTRUCTION

REV. NO.	DATE	REVISIONS DESCRIPTION	BY

23RD STREET
 CROSS SECTIONS

23RD STREET RECONSTRUCTION & WATER MAIN REPLACEMENT
 HASKELL BRIDGE TO 600 FEET EAST OF ANDERSON ROAD

LAWRENCE, KANSAS

2021

drawn by: CJC
 checked by: PBM
 approved by: PBM
 QA/QC by: 2.5' PBM
 project no.: 020-2348
 drawing no.: T_XSC01_0202348
 date: 12-18-2020

DWG: F:\2020\2001-2500\020-2348\10-Design\AutoCAD\Final Plans\Sheets\PROFILES\CROSS SECTIONS\T_XSC01_0202348.dwg
 DATE: Dec 18, 2020 10:04am USER: cjarroll

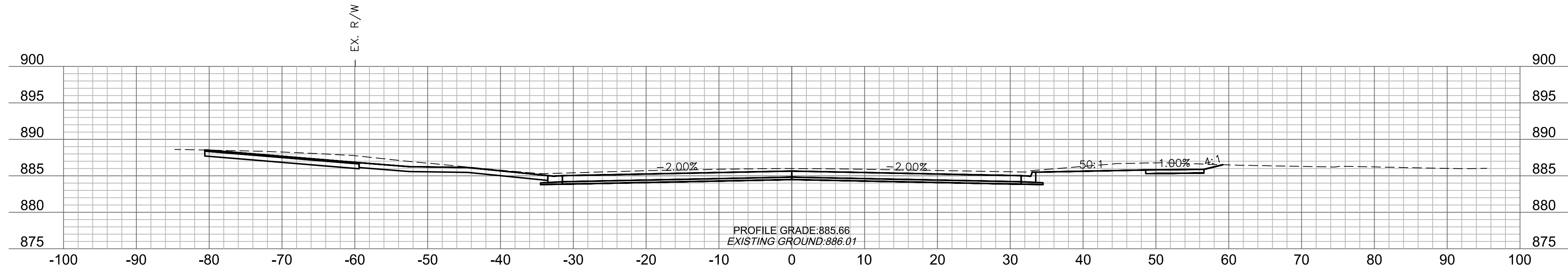

40+50

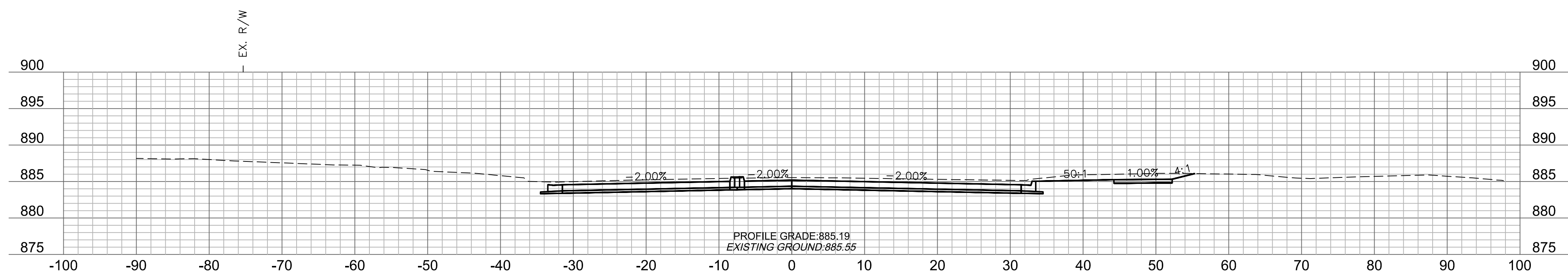

40+25

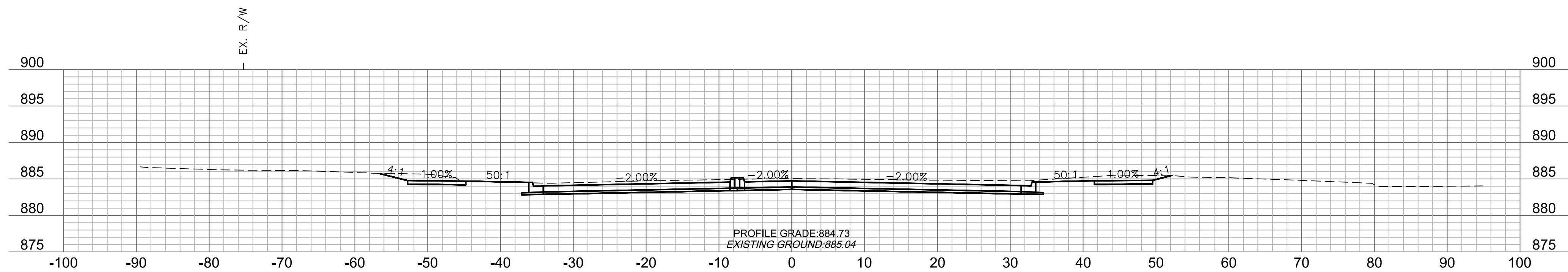

40+00

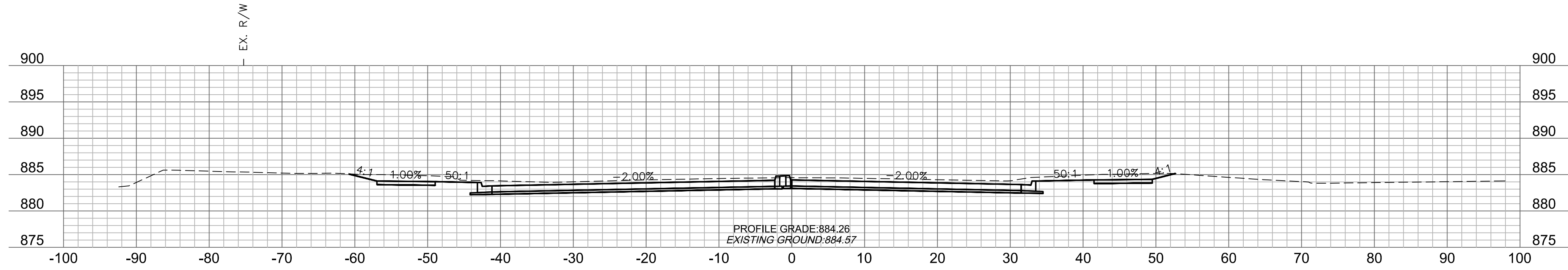

39+75

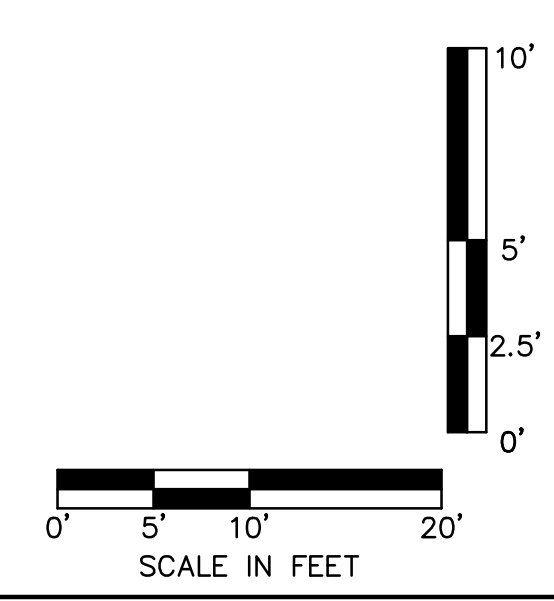

7301 West 133rd Street, Suite 200
Overland Park, KS 66213-4750
TEL 913.381.1170 www.olsson.com

PRELIMINARY
 NOT FOR CONSTRUCTION

REV. NO.	DATE	REVISIONS DESCRIPTION

23RD STREET CROSS SECTIONS

23RD STREET RECONSTRUCTION & WATER MAIN REPLACEMENT
 HASKELL BRIDGE TO 600 FEET EAST OF ANDERSON ROAD
 LAWRENCE, KANSAS

REVISIONS
 2021

drawn by: CJC
 checked by: PBM
 approved by: PBM
 QA/QC by: RBC
 project no.: 020-2348
 drawing no.: T_XSC01_0202348
 date: 12-18-2020

SHEET
 155 of 206

DWG: F:\2020\2001-2500\020-2348\0-Design\AutoCAD\Final Plans\Sheets\PDF\CROSS SECTIONS\T_XSC01_0202348.dwg
 DATE: Dec 18, 2020 10:04am XREFS: T_PBASE_0202348 T_P_TBLK_0202348 USER: cjarroll

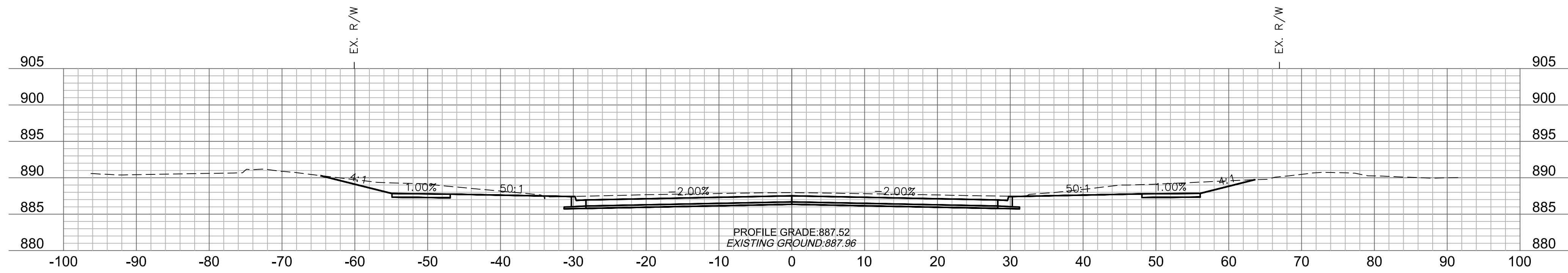

41+50

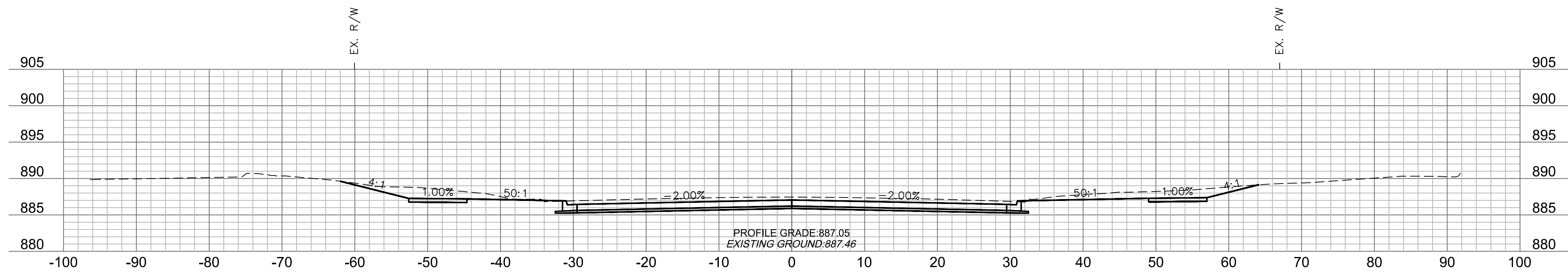

41+25

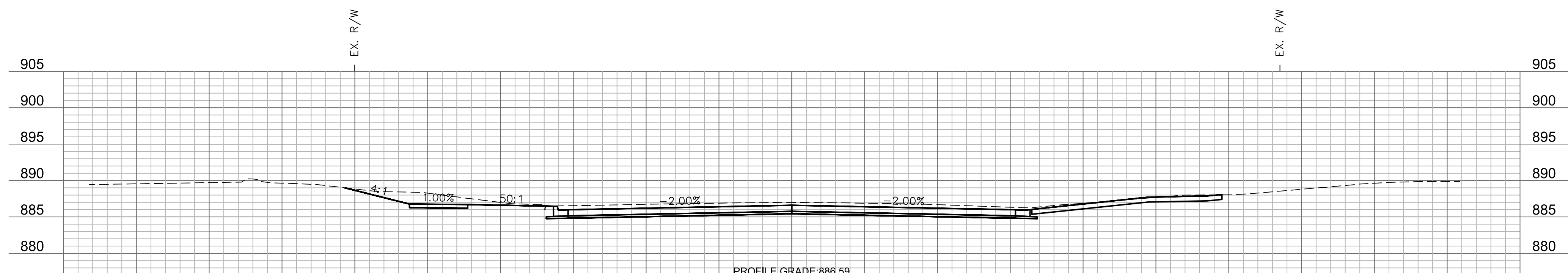

41+00

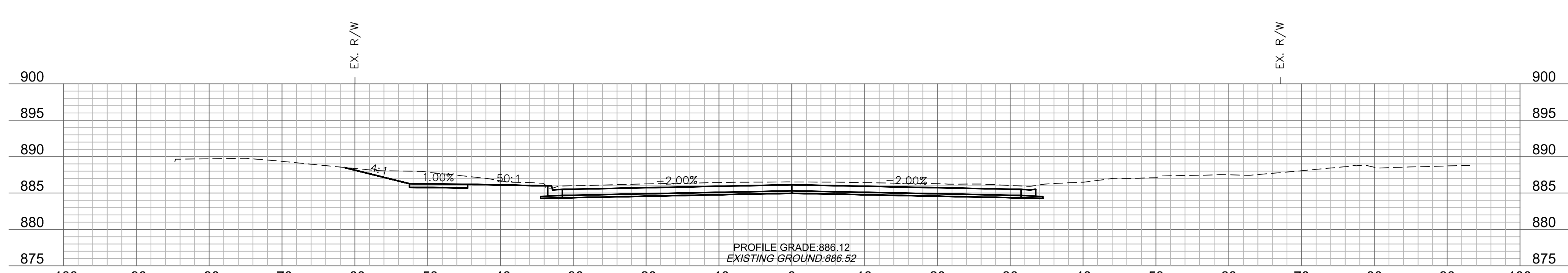

40+75

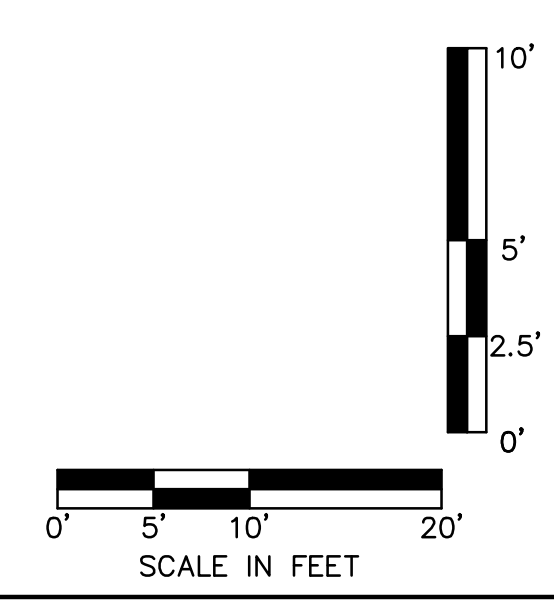

olsson
 7301 West 133rd Street, Suite 200
 Overland Park, KS 66213-4750
 TEL 913.381.1170 www.olson.com

PRELIMINARY
 NOT FOR CONSTRUCTION

REV. NO.	DATE	REVISIONS DESCRIPTION	BY

23RD STREET CROSS SECTIONS
 23RD STREET RECONSTRUCTION & WATER MAIN REPLACEMENT
 HASKELL BRIDGE TO 600 FEET EAST OF ANDERSON ROAD
 LAWRENCE, KANSAS
 2021

drawn by: CJC
 checked by: PBM
 approved by: PBM
 QA/QC by: RBK
 project no.: 020-2348
 drawing no.: T_XSC01_0202348
 date: 12-18-2020

SHEET
 156 of 206

DWG: F:\2020\2001-2500\020-2348\0-Design\AutoCAD\Plan\Sheets\Profile\CROSS SECTIONS\T_XSC01_0202348.dwg
 DATE: Dec 18, 2020 10:06am
 USER: cjarroll
 XREFS: T_PBASE_0202348 T_PBLK_0202348

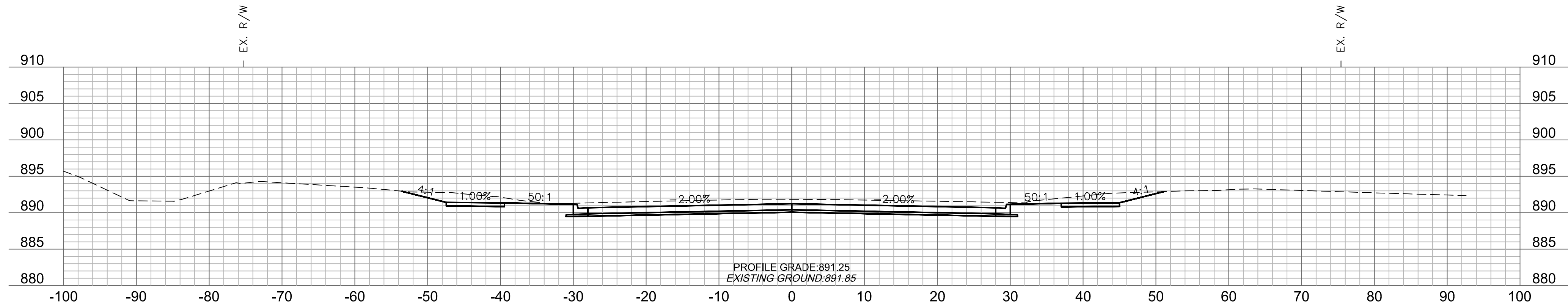

43+50

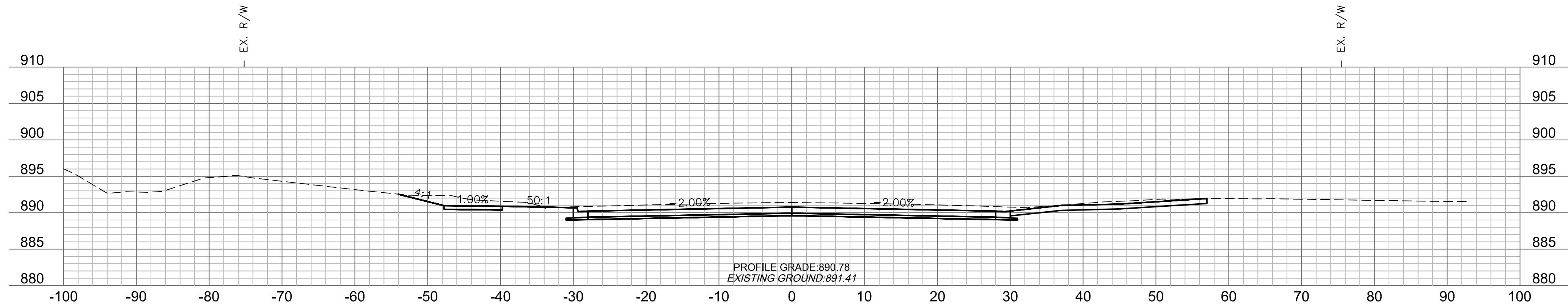

43+25

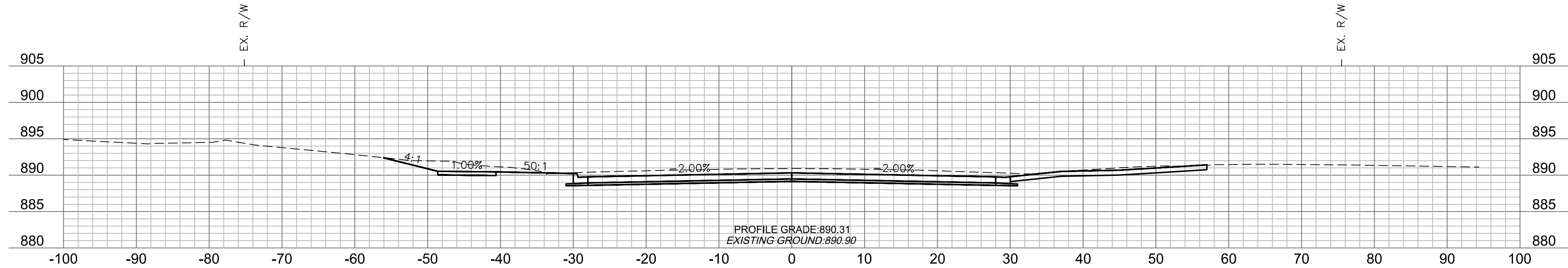

43+00

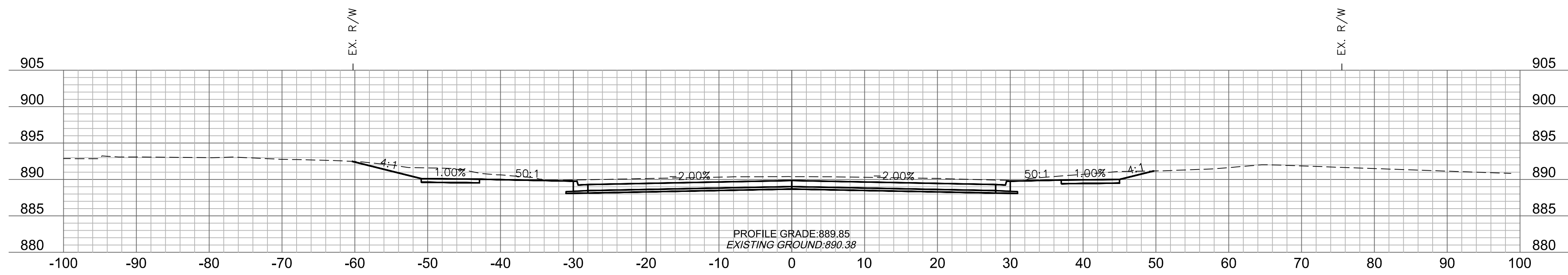

42+75

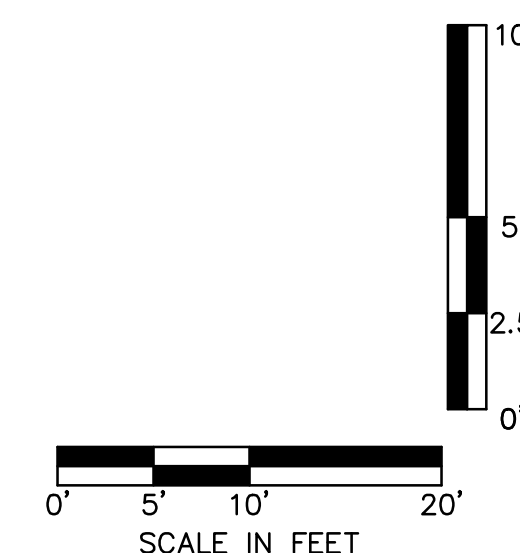

7301 West 133rd Street, Suite 200
Overland Park, KS 66213-4750
TEL 913.381.1170 www.olson.com

olson

PRELIMINARY
NOT FOR CONSTRUCTION

REV. NO.	DATE	REVISIONS DESCRIPTION

23RD STREET
CROSS SECTIONS

23RD STREET RECONSTRUCTION & WATER MAIN REPLACEMENT
HASKELL BRIDGE TO 600 FEET EAST OF ANDERSON ROAD
LAWRENCE, KANSAS

2021
REVISIONS

drawn by: CJC
 checked by: PBM
 approved by: PBM
 QA/QC by: 2.5' PBM
 project no.: 020-2348
 drawing no.: T_XSC01_0202348
 date: 12-18-2020

SHEET
158 of 206

DWG: F:\2020\2001-2500\020-2348\0-Design\AutoCAD\Plan\Sheets\RD\RD\CROSS SECTIONS\T_XSC01_0202348.dwg
 DATE: Dec 18, 2020 10:06am
 USER: cjarroll
 XREFS: T_PBASE_0202348 T_PBLK_0202348

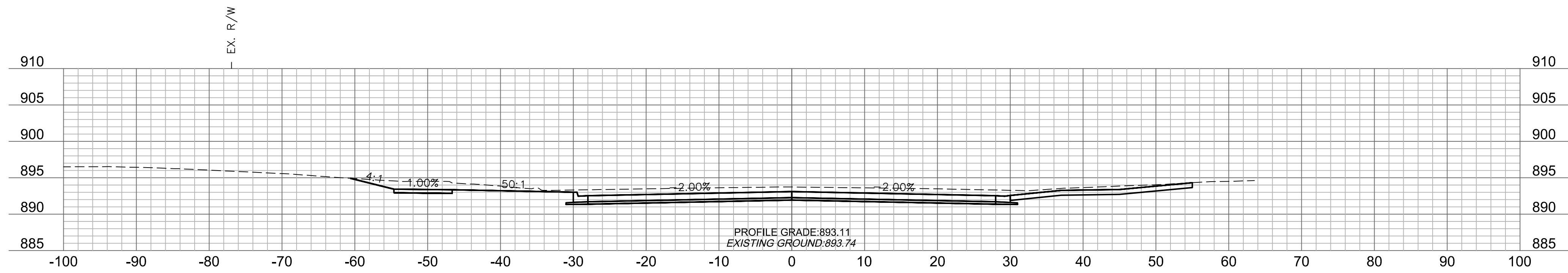

44+50

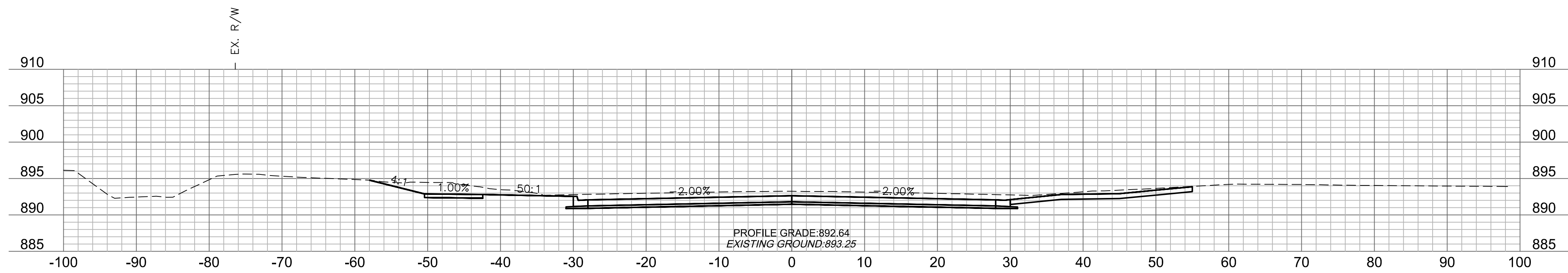

44+25

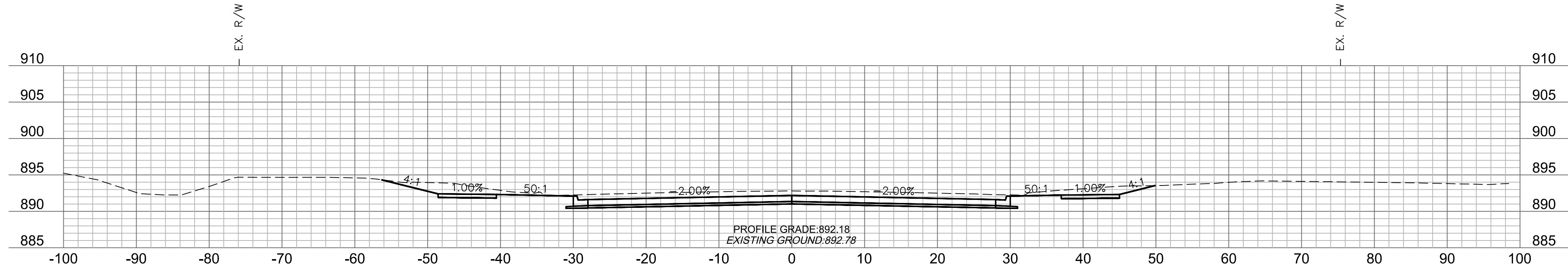

44+00

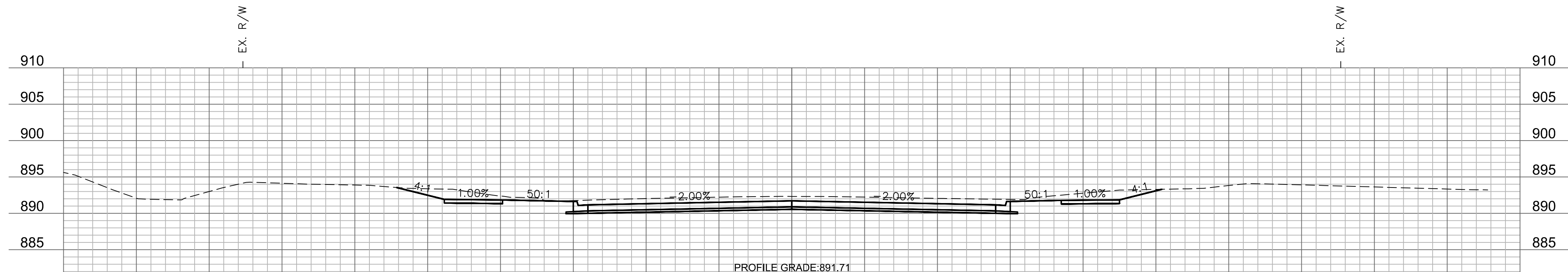

43+75

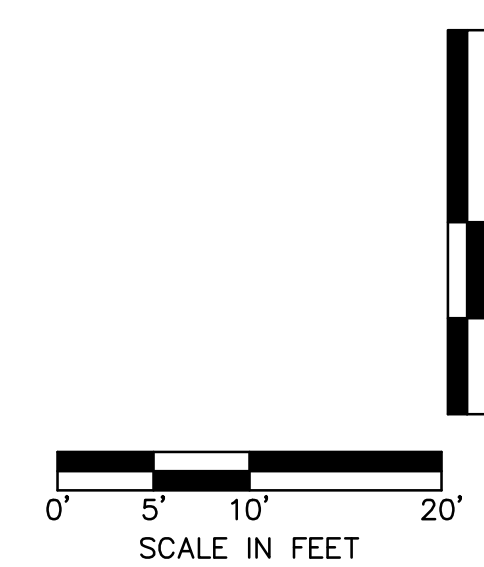

PRELIMINARY
 NOT FOR CONSTRUCTION

REV. NO.	DATE	REVISIONS DESCRIPTION	BY

23RD STREET CROSS SECTIONS
 23RD STREET RECONSTRUCTION & WATER MAIN REPLACEMENT
 HASKELL BRIDGE TO 600 FEET EAST OF ANDERSON ROAD
 LAWRENCE, KANSAS
 2021

drawn by: CJC
 checked by: PBM
 approved by: PBM
 QA/QC by: 2.5' RBC
 project no.: 020-2348
 drawing no.: T_XSC01_0202348
 date: 12-18-2020

DWG: F:\2020\2001-2500\020-2348\0-Design\AutoCAD\Final Plans\Sheets\RD\RD\CROSS SECTIONS\T_XSC01_0202348.dwg
 DATE: Dec 18, 2020 10:07am
 USER: cjarroll
 XREFS: T_PBASE_0202348 T_PTBK_0202348

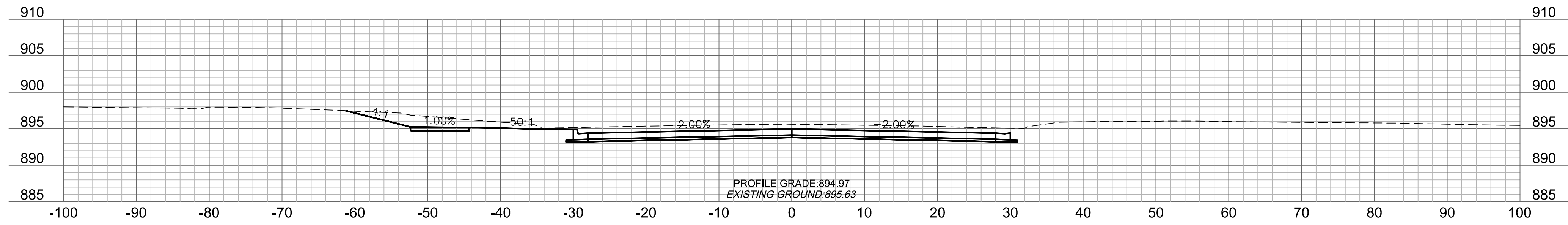

45+50

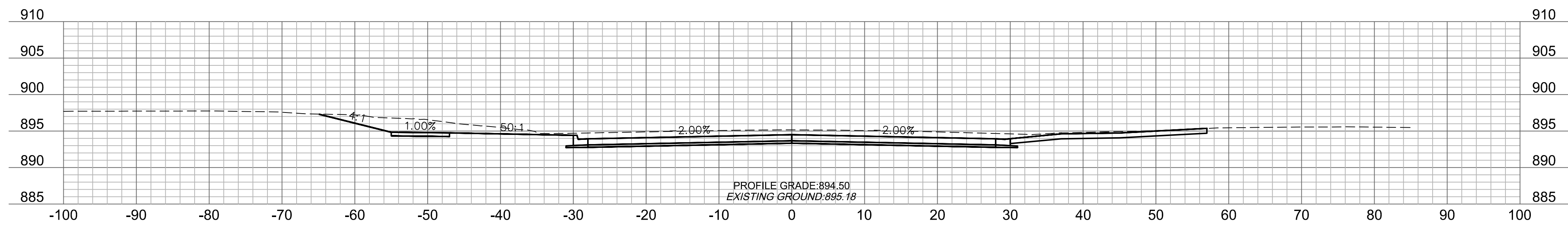

45+25

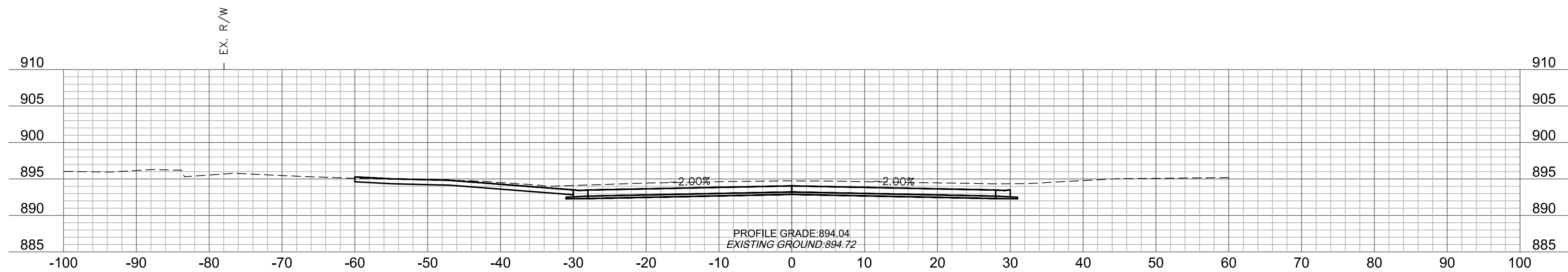

45+00

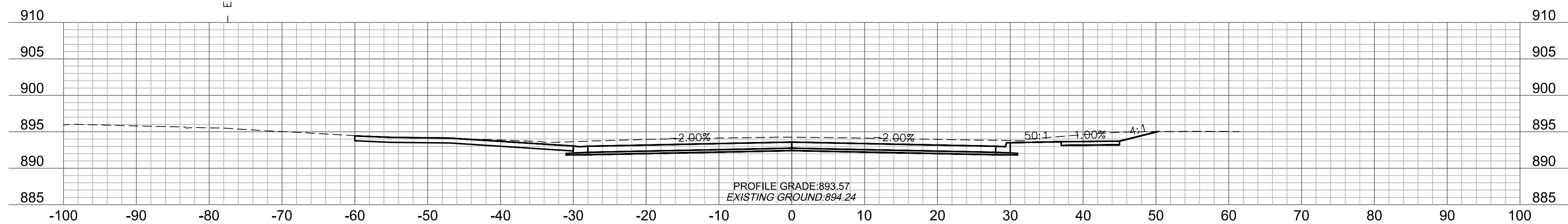

44+75

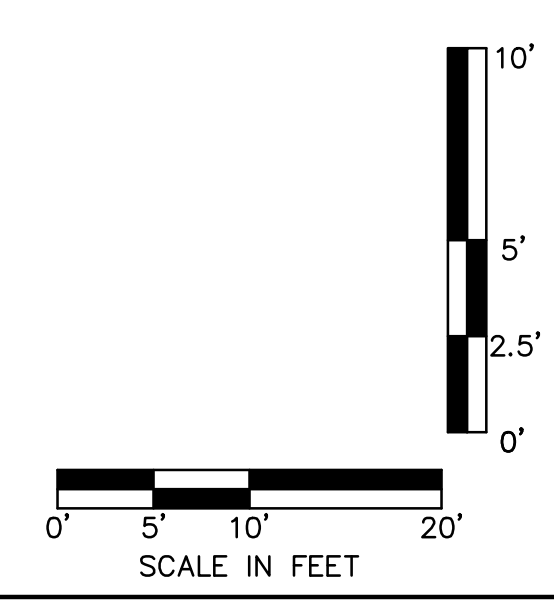

7301 West 133rd Street, Suite 200
Overland Park, KS 66213-4750
TEL 913.381.1170 www.olsson.com

olsson

PRELIMINARY

NOT FOR CONSTRUCTION

REV. NO.	DATE	REVISIONS DESCRIPTION

23RD STREET CROSS SECTIONS

23RD STREET RECONSTRUCTION & WATER MAIN REPLACEMENT
HASKELL BRIDGE TO 600 FEET EAST OF ANDERSON ROAD
LAWRENCE, KANSAS

2021

drawn by: CJC

checked by: PBM

approved by: PBM

QA/QC by: 2.5' RBC

project no.: 020-2348

drawing no.: T_XSC01_0202348

date: 12-18-2020

SHEET

160 of 206

DWG: F:\2020\2001-2500\020-2348\40-Design\AutoCAD\Final Plans\Sheets\RD\REF\CROSS SECTIONS\T_XSC01_0202348.dwg
 DATE: Dec 18, 2020 10:07am XREFS: T_PBASE_0202348 T_PTBK_0202348 USER: cjarroll

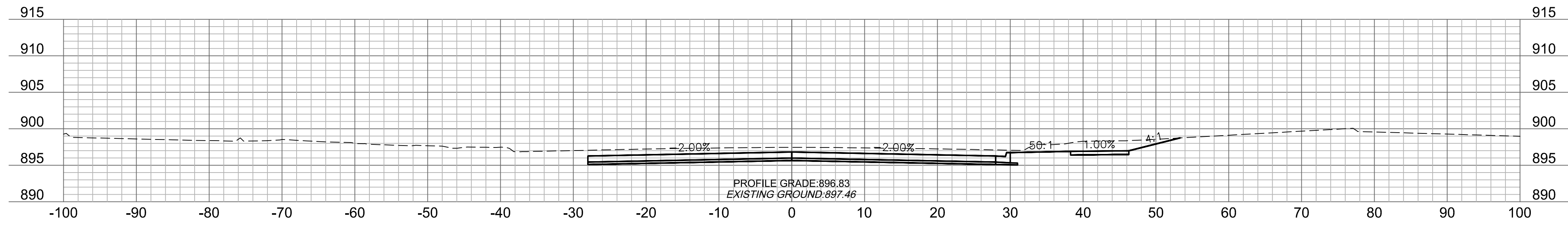

46+50

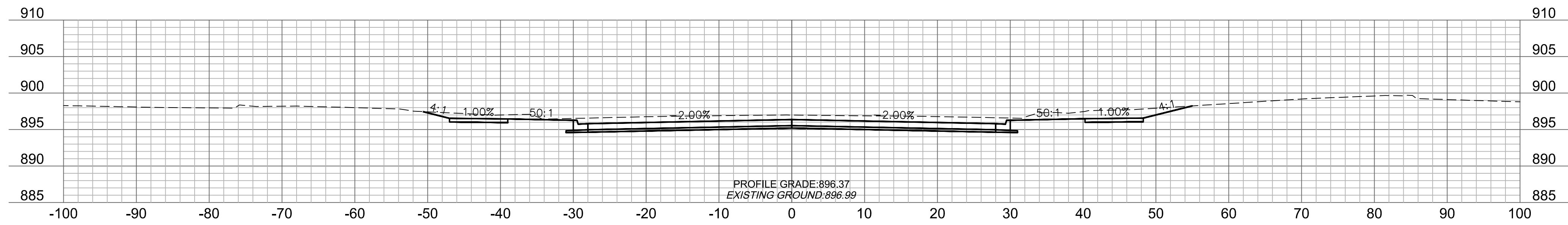

46+25

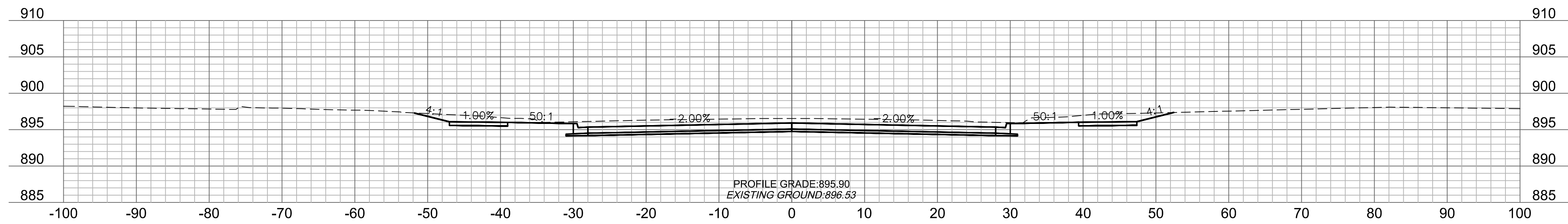

46+00

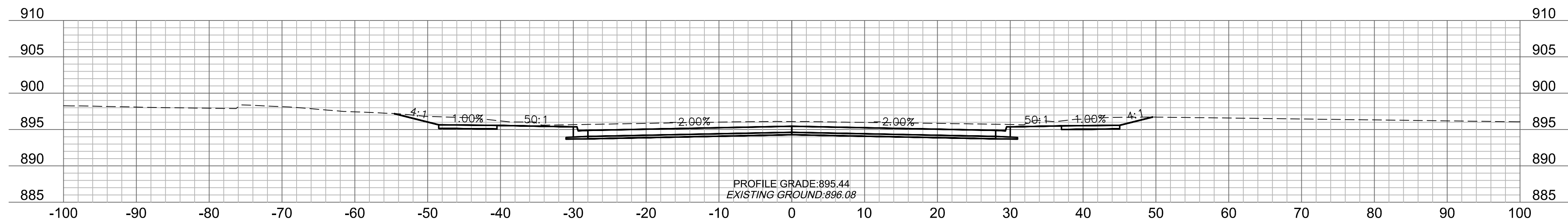

45+75

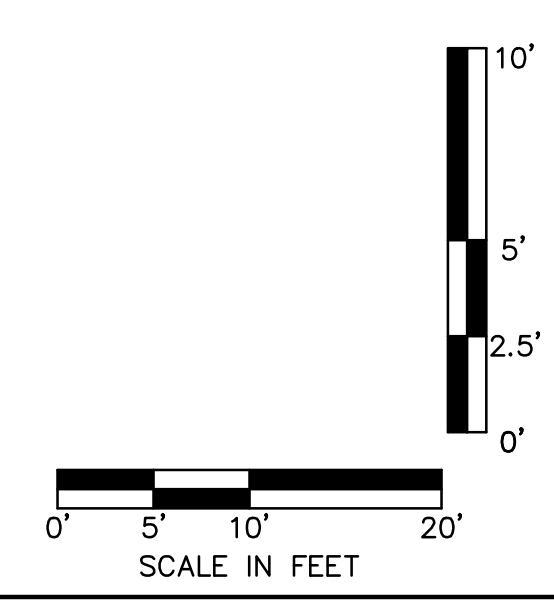

7301 West 133rd Street, Suite 200
Overland Park, KS 66213-4750
TEL 913.381.1170 www.olsson.com

olsson

PRELIMINARY
NOT FOR CONSTRUCTION

REV. NO.	DATE	REVISIONS DESCRIPTION

23RD STREET
CROSS SECTIONS

23RD STREET RECONSTRUCTION & WATER MAIN REPLACEMENT
HASKELL BRIDGE TO 600 FEET EAST OF ANDERSON ROAD
LAWRENCE, KANSAS

2021
REVISIONS

drawn by: CJC
 checked by: PBM
 approved by: PBM
 QA/QC by: RBC
 project no.: 020-2348
 drawing no.: T_XSC01_0202348
 date: 12-18-2020

SHEET
161 of 206

DWG: F:\2020\020-2348\0-Design\AutoCAD\Plan Sheets\RD\RD\CROSS SECTIONS\T_XSC01_0202348.dwg USER: cjarroll
 DATE: Dec 18, 2020 10:09am XREFS: T_PBASE_0202348 T_PTBK_0202348

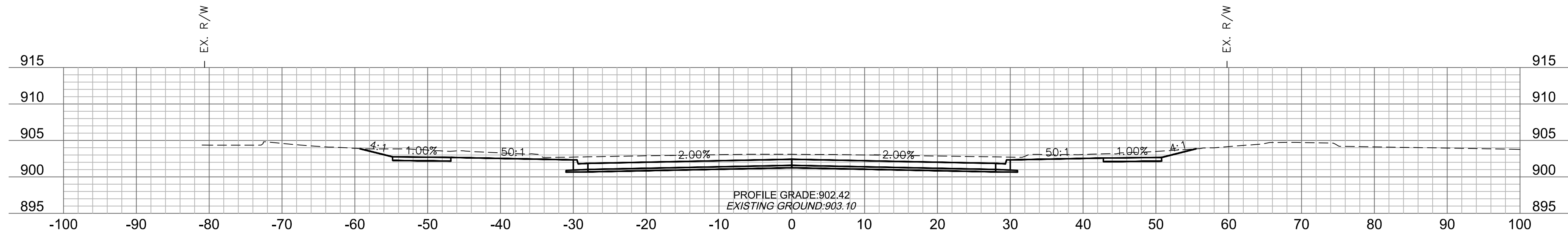

49+50

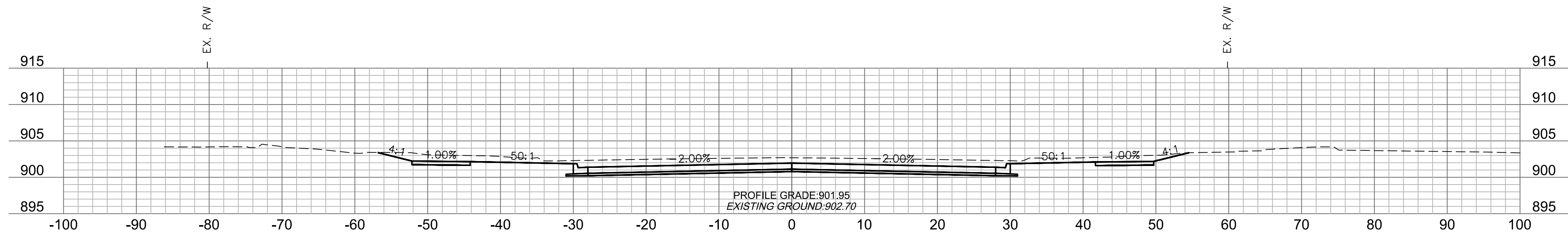

49+25

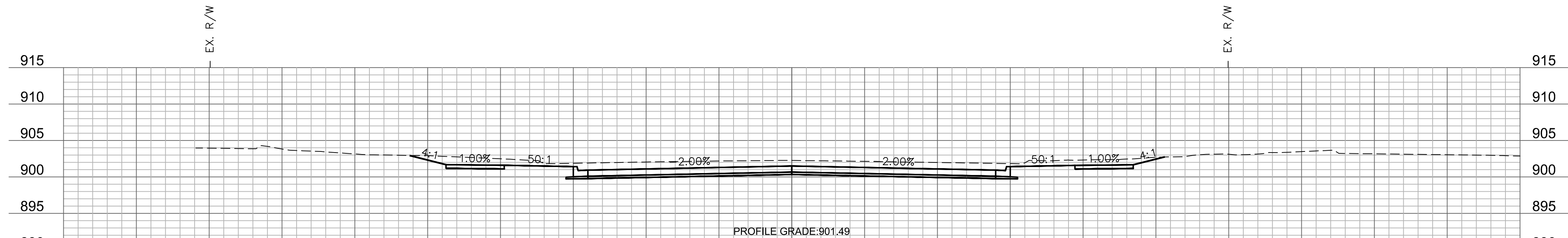

49+00

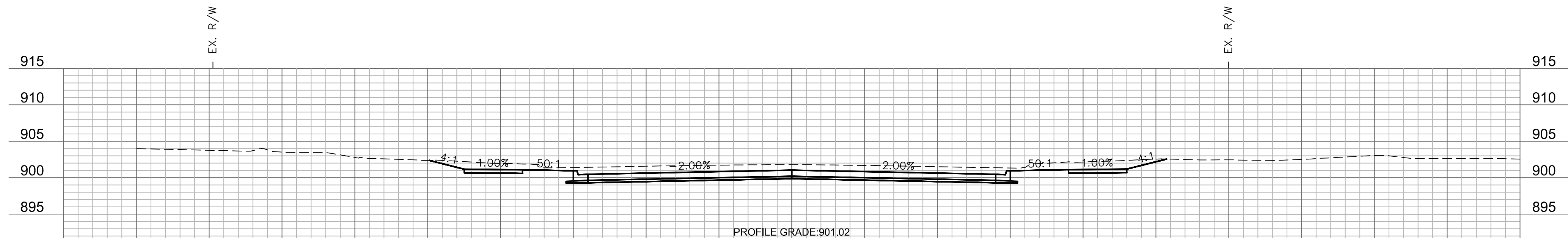

48+75

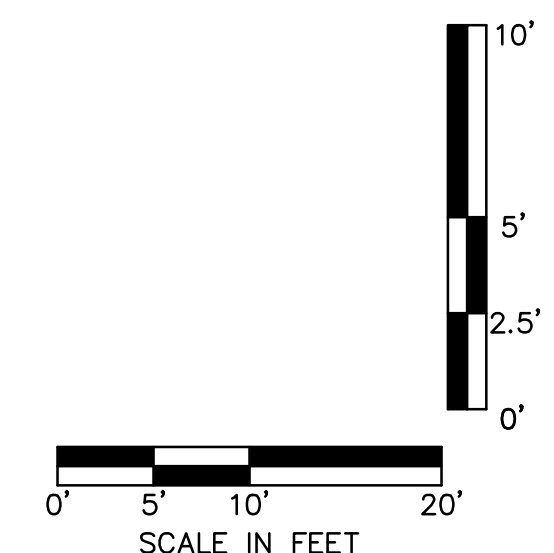

PRELIMINARY
NOT FOR CONSTRUCTION

REV. NO.	DATE	REVISIONS DESCRIPTION	BY

23RD STREET
CROSS SECTIONS

23RD STREET RECONSTRUCTION & WATER MAIN REPLACEMENT
HASKELL BRIDGE TO 600 FEET EAST OF ANDERSON ROAD

LAWRENCE, KANSAS

2021

drawn by: CJC
 checked by: PBM
 approved by: PBM
 QA/QC by: RBC
 project no.: 020-2348
 drawing no.: T_XSC01_0202348
 date: 12-18-2020

SHEET
164 of 206

DWG: F:\2020\2001-2500\020-2348\0-Design\AutoCAD\Plan\Profile\Profile\CROSS SECTIONS\T_XSC01_0202348.dwg
 DATE: Dec 18, 2020 10:12am
 USER: cjarroll
 XREFS: T_PBASE_0202348 T_PTBK_0202348

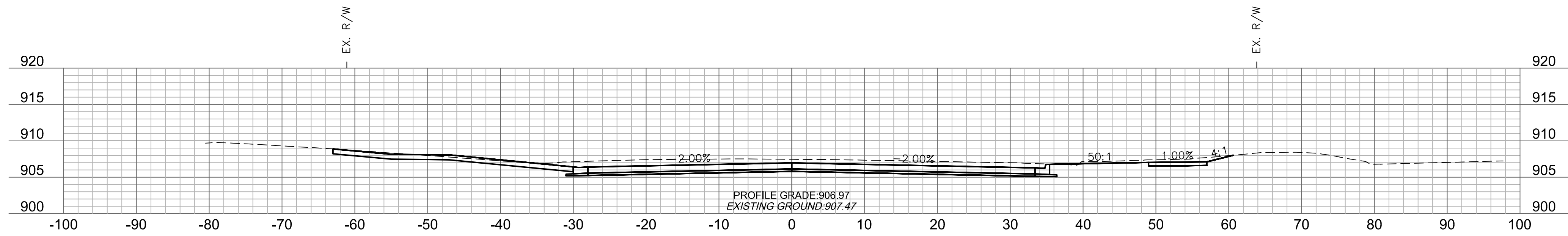

54+25

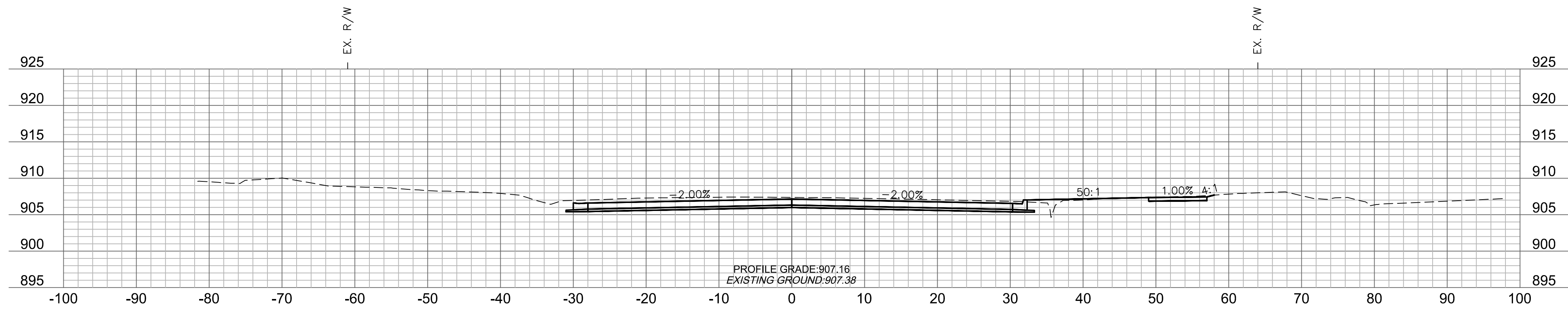

54+00

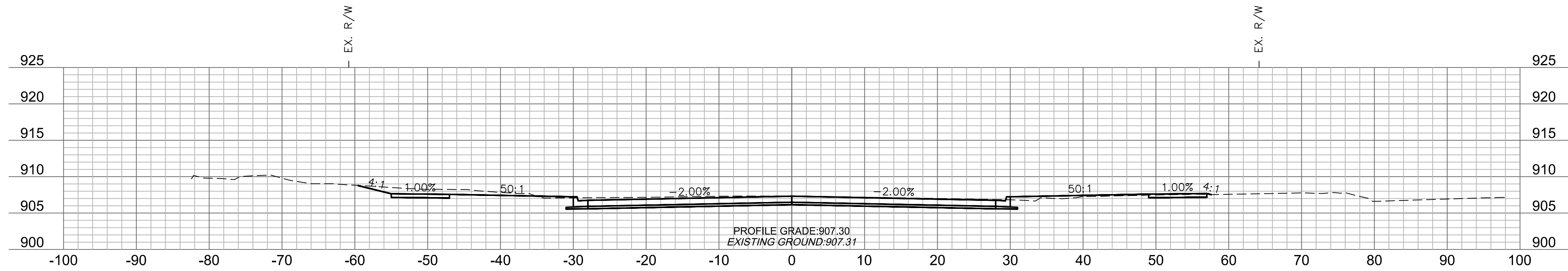

53+75

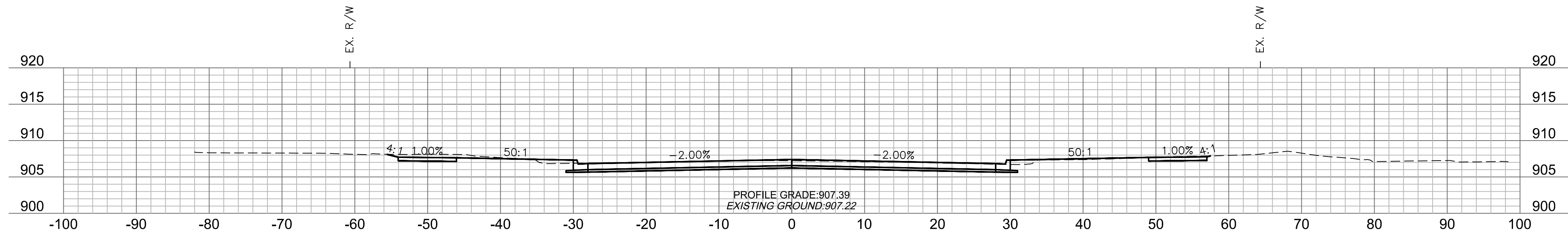

53+50

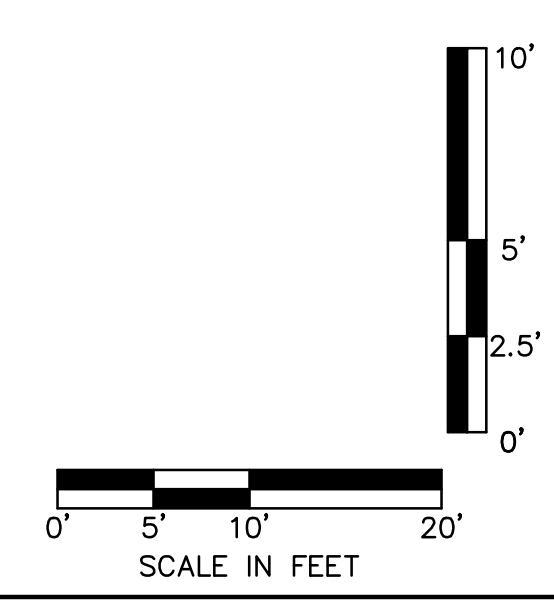

7301 West 133rd Street, Suite 200
Overland Park, KS 66213-4750
TEL 913.381.1170 www.olsson.com

PRELIMINARY
NOT FOR CONSTRUCTION

REV. NO.	DATE	REVISIONS DESCRIPTION	BY

23RD STREET CROSS SECTIONS

**23RD STREET RECONSTRUCTION & WATER MAIN REPLACEMENT
HASKELL BRIDGE TO 600 FEET EAST OF ANDERSON ROAD**

LAWRENCE, KANSAS

2021

REVISIONS

drawn by: CJC
 checked by: PBM
 approved by: PBM
 QA/QC by: 2.5' PBM
 project no.: 020-2348
 drawing no.: T_XSC01_0202348
 date: 12-18-2020

SHEET
169 of 206

DWG: F:\2020\2001-2500\020-2348\40-Design\Autocad\Final Plans\Sheets\Profile\Profile\CROSS SECTIONS\T_XSC01_0202348.dwg
 DATE: Dec 18, 2020 10:12am
 USER: cjarroll
 XREFS: T_BASE_0202348 T_PLN_0202348

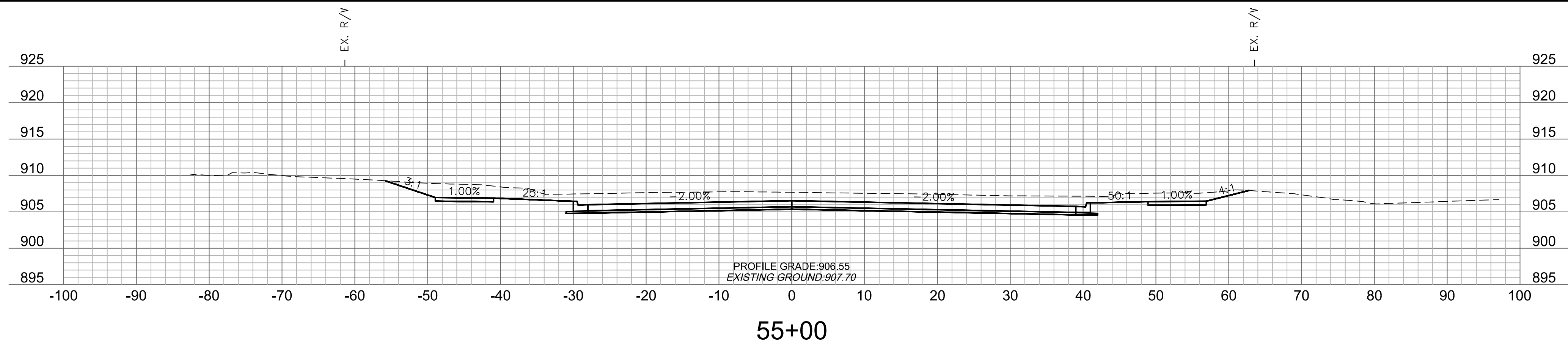

55+00

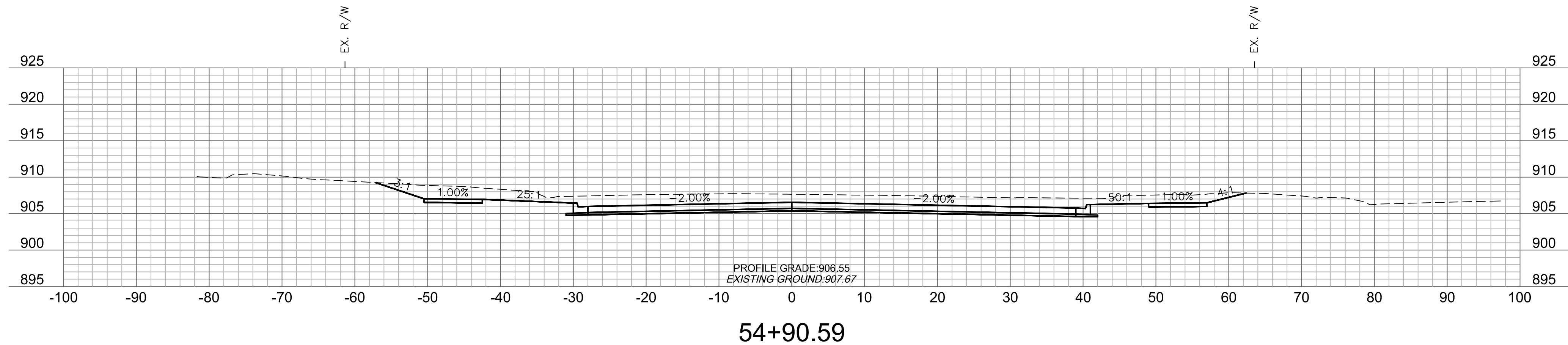

54+90.59

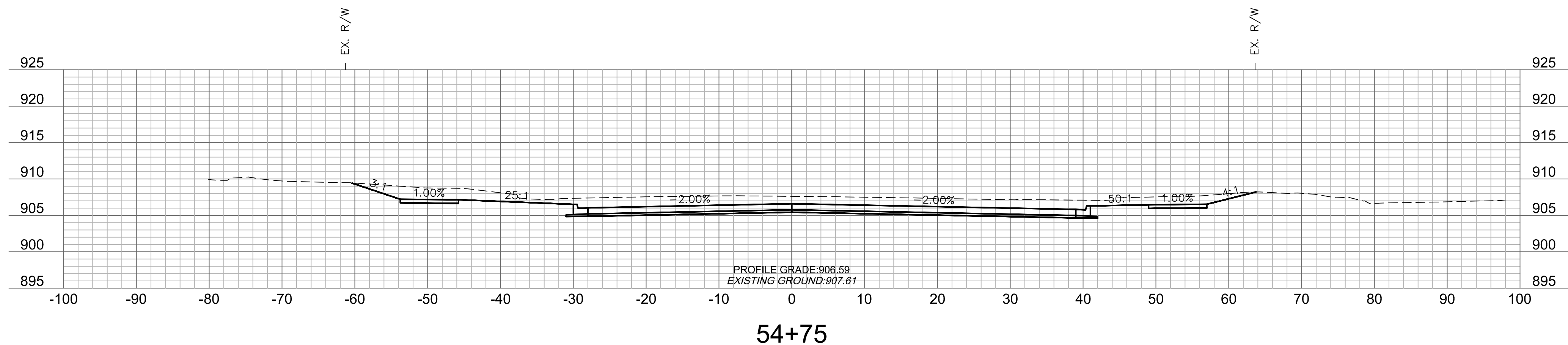

54+75

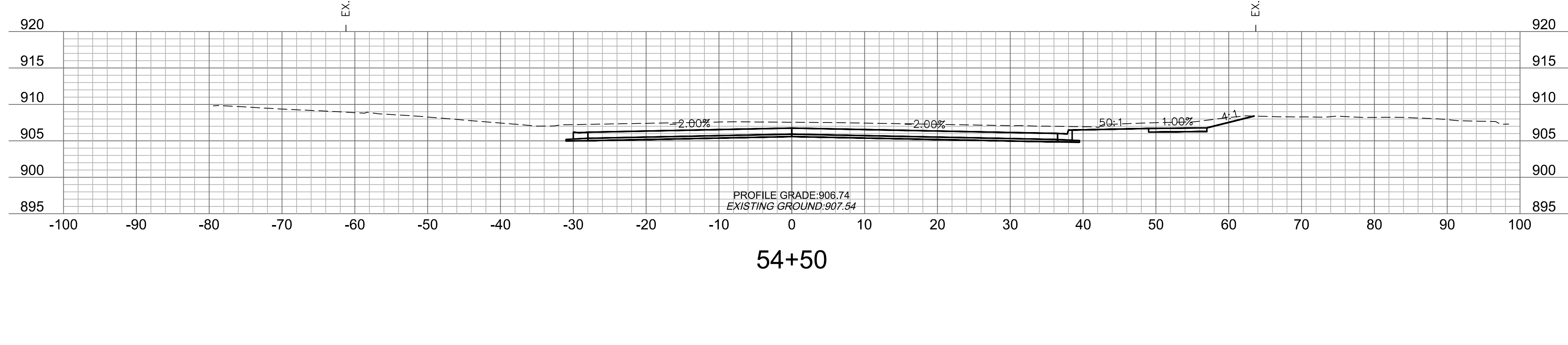

54+50

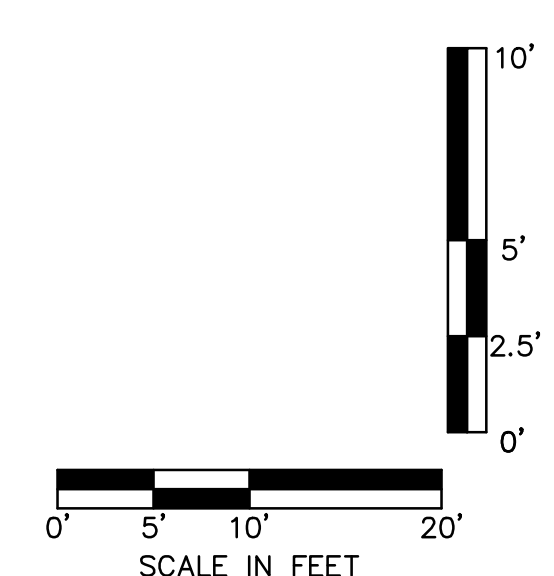

PRELIMINARY
 NOT FOR CONSTRUCTION

REV. NO.	DATE	REVISIONS DESCRIPTION	BY

23RD STREET CROSS SECTIONS
 23RD STREET RECONSTRUCTION & WATER MAIN REPLACEMENT
 HASKELL BRIDGE TO 600 FEET EAST OF ANDERSON ROAD
 LAWRENCE, KANSAS
 2021

drawn by: CJC
 checked by: PBM
 approved by: PBM
 QA/QC by: 2.5' RBC
 project no.: 020-2348
 drawing no.: T_XSC01_0202348
 date: 12-18-2020

DWG: F:\2020\2001-2500\020-2348\0-Design\AutoCAD\Print Plots\Sheets\RD\RF\CROSS SECTIONS\T_XSC01_0202348.dwg USER: cjarroll
 DATE: Dec 18, 2020 10:13am XREFS: T_BASE_0202348 T_PTBK_0202348

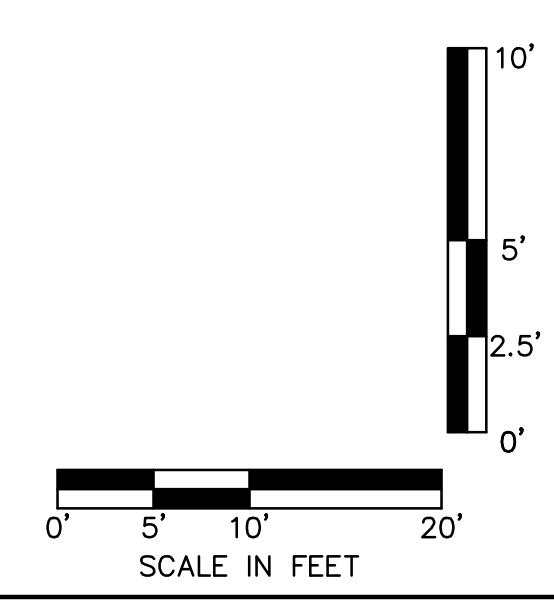
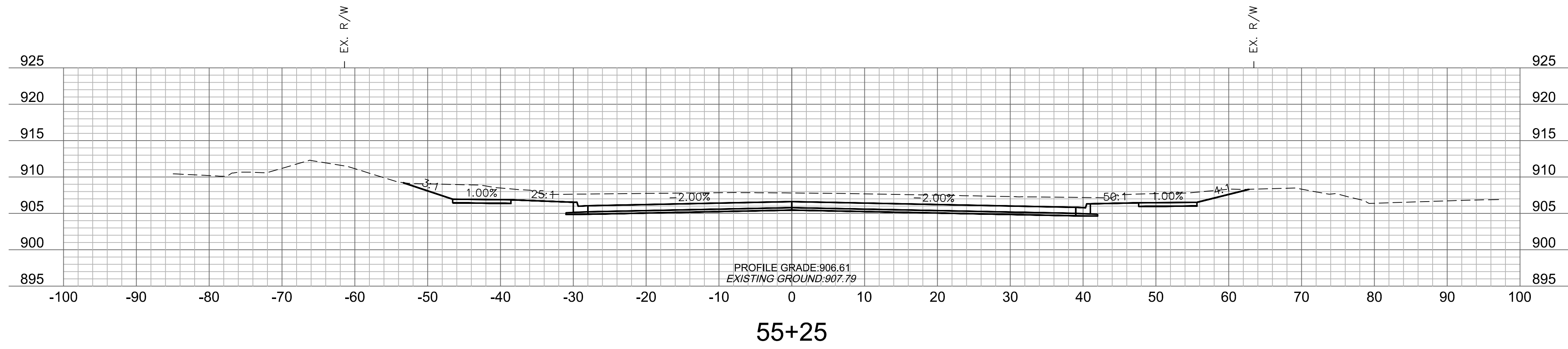
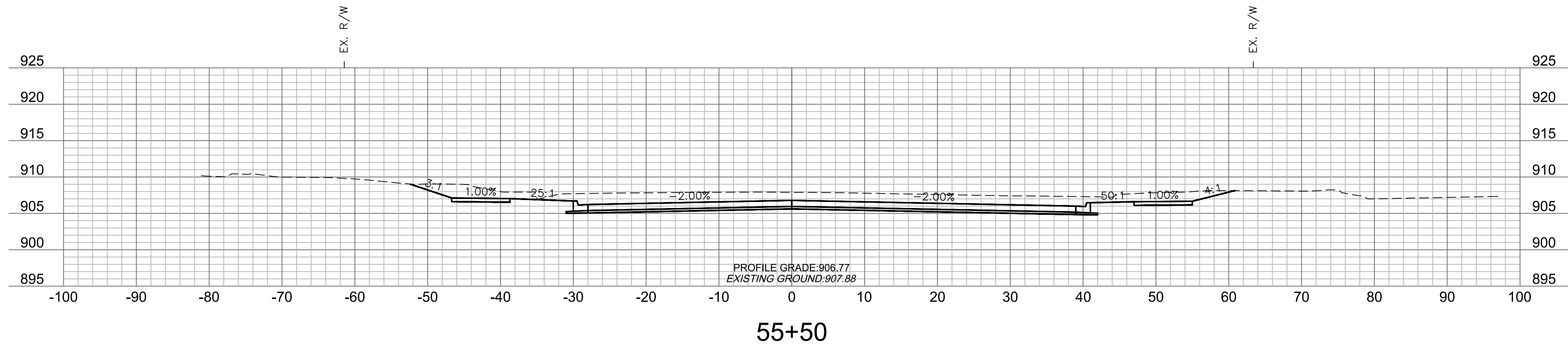
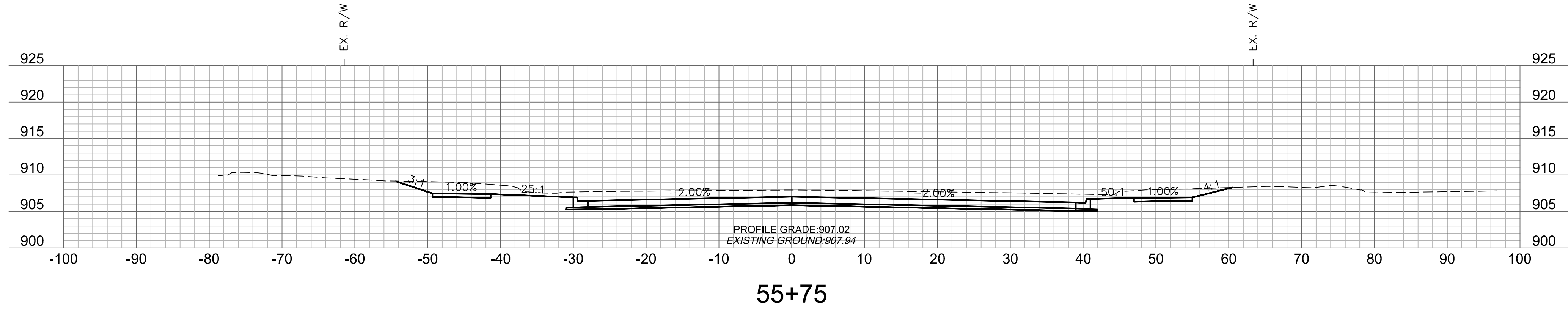
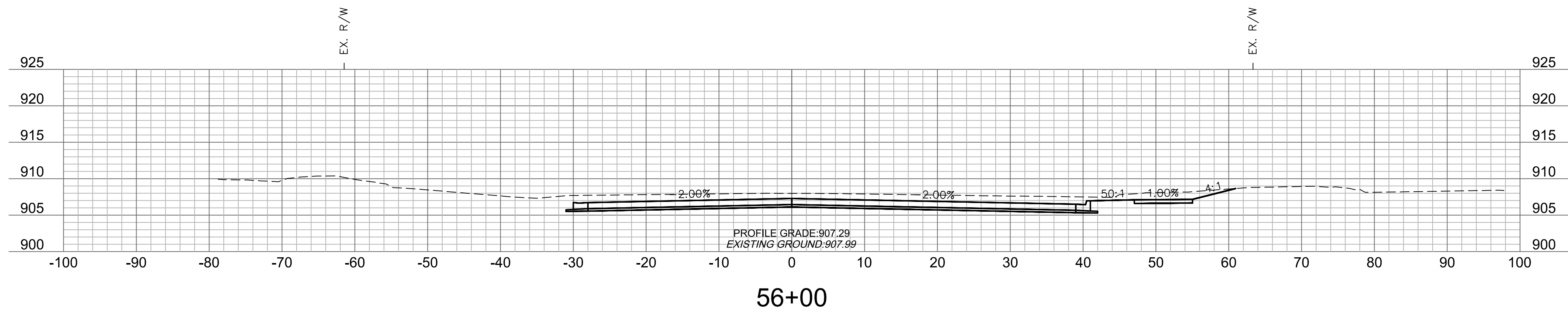

7301 West 133rd Street, Suite 200
Overland Park, KS 66213-4750
TEL 913.381.1170 www.olsson.com

PRELIMINARY
NOT FOR CONSTRUCTION

REV. NO.	DATE	REVISIONS DESCRIPTION

23RD STREET CROSS SECTIONS

**23RD STREET RECONSTRUCTION & WATER MAIN REPLACEMENT
HASKELL BRIDGE TO 600 FEET EAST OF ANDERSON ROAD**

LAWRENCE, KANSAS

2021

REVISIONS

drawn by: CJC
 checked by: PBM
 approved by: PBM
 QA/QC by: RBC
 project no.: 020-2348
 drawing no.: T_XSC01_0202348
 date: 12-18-2020

SHEET
171 of 206

DWG: F:\2020\2001-2500\020-2348\40-Design\Autocad\Final Plans\Sheets\Profile\Profile\Profile\Profile\CROSS SECTIONS\T_XSC01_0202348.dwg
 DATE: Dec 18, 2020 10:13am
 USER: cjarroll
 XREFS: T_PBASE_0202348 T_PTBK_0202348

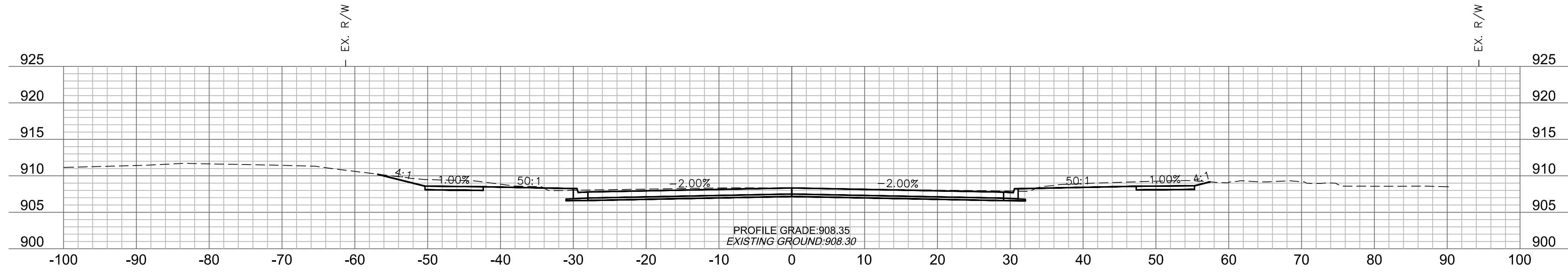

57+00

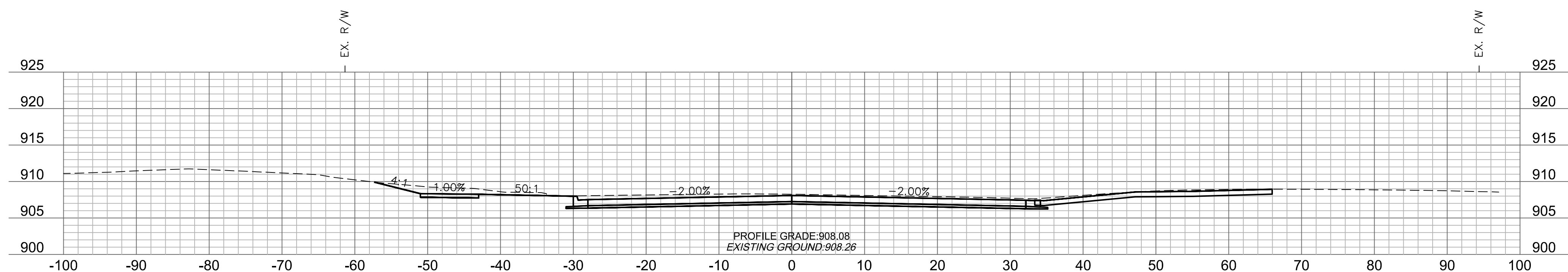

56+75

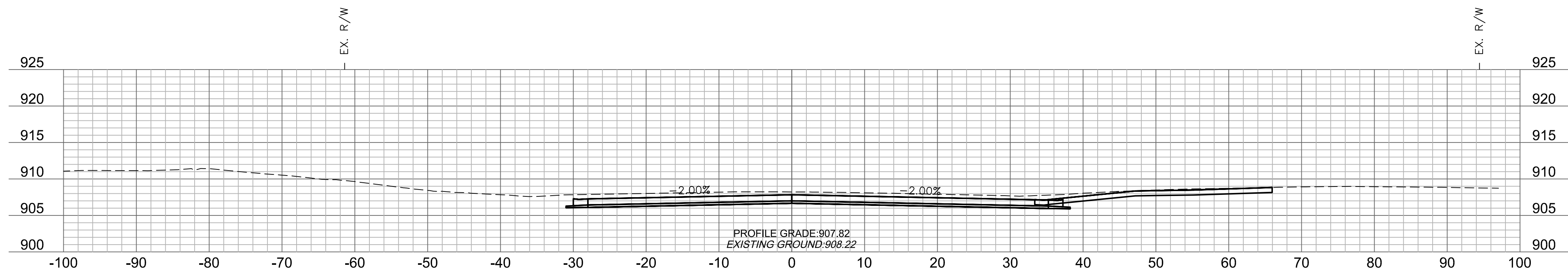

56+50

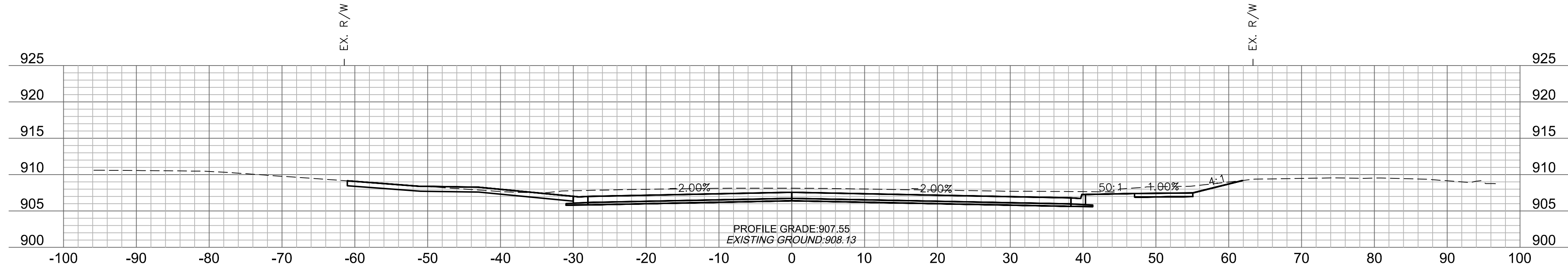

56+25

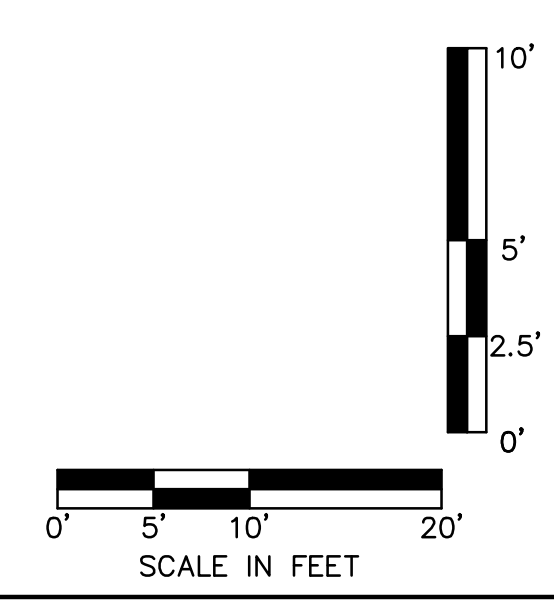

PRELIMINARY
 NOT FOR CONSTRUCTION

REV. NO.	DATE	REVISIONS DESCRIPTION	BY

23RD STREET
 CROSS SECTIONS

23RD STREET RECONSTRUCTION & WATER MAIN REPLACEMENT
 HASKELL BRIDGE TO 600 FEET EAST OF ANDERSON ROAD

LAWRENCE, KANSAS

2021

drawn by: CJC
 checked by: PBM
 approved by: PBM
 QA/QC by: 2.5' RBC
 project no.: 020-2348
 drawing no.: T_XSC01_0202348
 date: 12-18-2020

DWG: F:\2020\2001-2500\020-2348\40-Design\Autocad\Final Plans\Sheets\Profile\23RD STREET CROSS SECTIONS\T_XSC01_0202348.dwg
 DATE: Dec 18, 2020 10:14am
 USER: cjarroll
 XREFS: T_BASE_0202348 T_PTBK_0202348

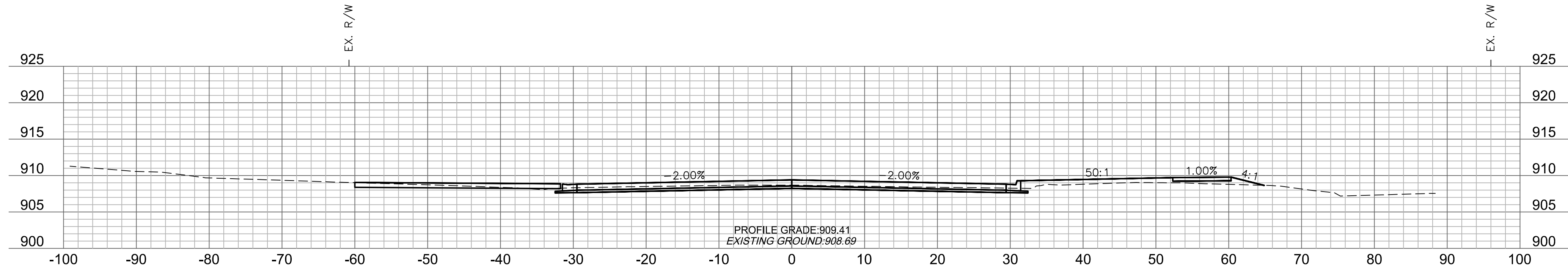

58+00

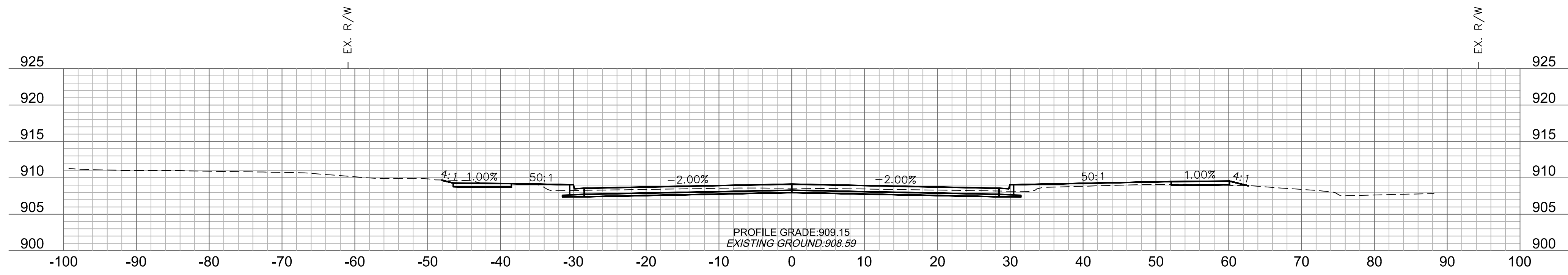

57+75

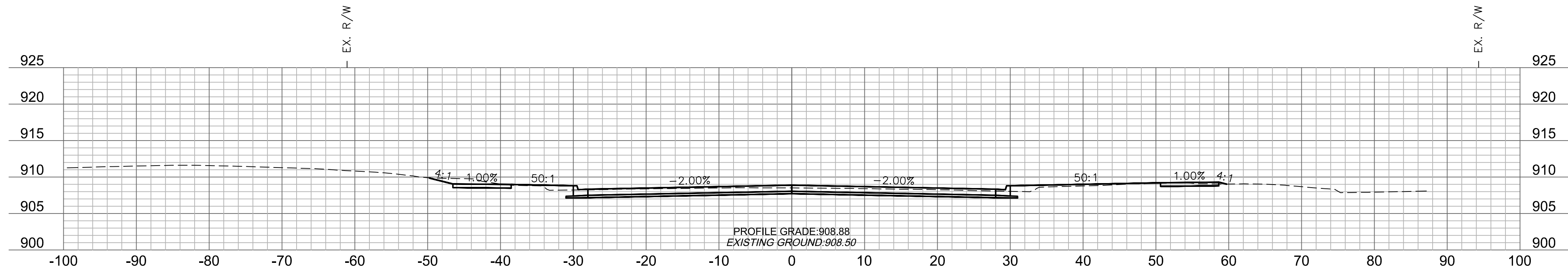

57+50

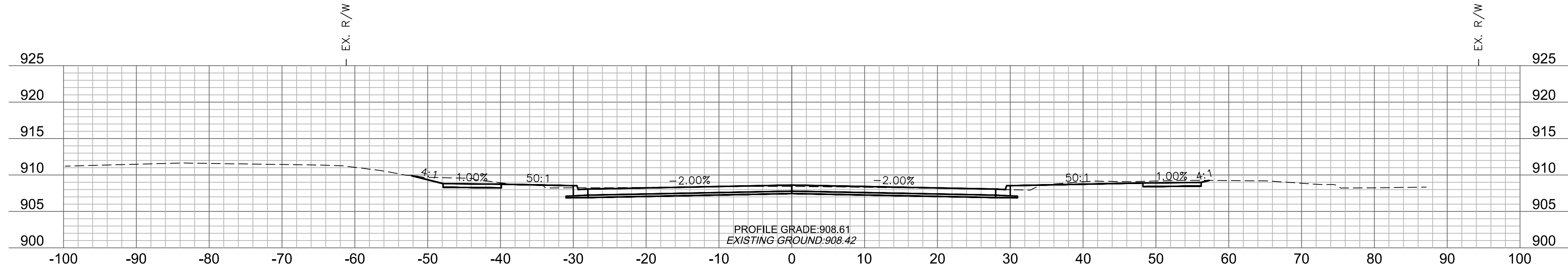

57+25

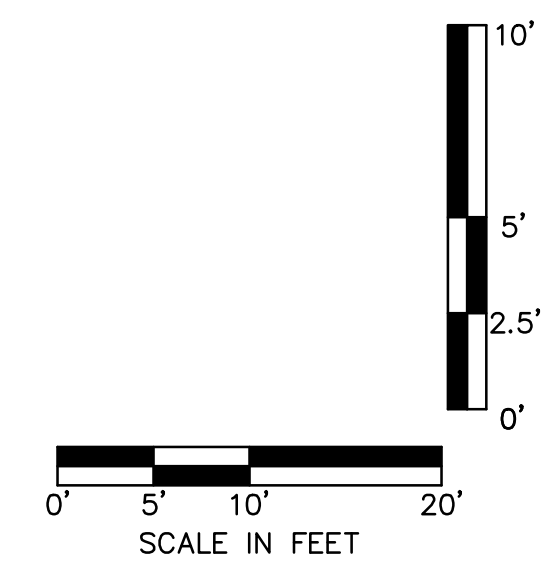

PRELIMINARY
 NOT FOR CONSTRUCTION

REV. NO.	DATE	REVISIONS DESCRIPTION	BY

23RD STREET
 CROSS SECTIONS

23RD STREET RECONSTRUCTION & WATER MAIN REPLACEMENT
 HASKELL BRIDGE TO 600 FEET EAST OF ANDERSON ROAD

LAWRENCE, KANSAS

2021

drawn by: CJC
 checked by: PBM
 approved by: PBM
 QA/QC by: RBC
 project no.: 020-2348
 drawing no.: T_XSC01_0202348
 date: 12-18-2020

DWG: F:\2020\2001-2500\020-2348\40-Design\Autocad\Final Plans\Sheets\Profile\Profile\CROSS SECTIONS\T_XSC01_0202348.dwg
 DATE: Dec 18, 2020 10:14am
 USER: cjarroll
 XREFS: T_BASE_0202348 T_PTBK_0202348

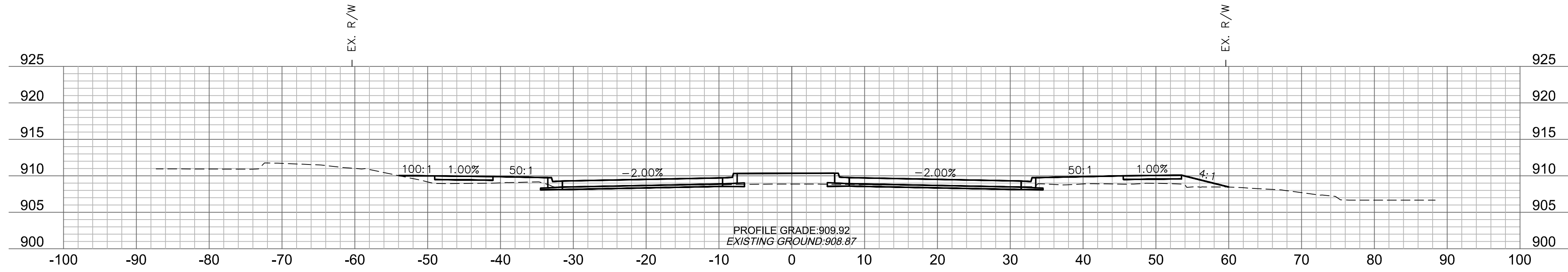

58+75

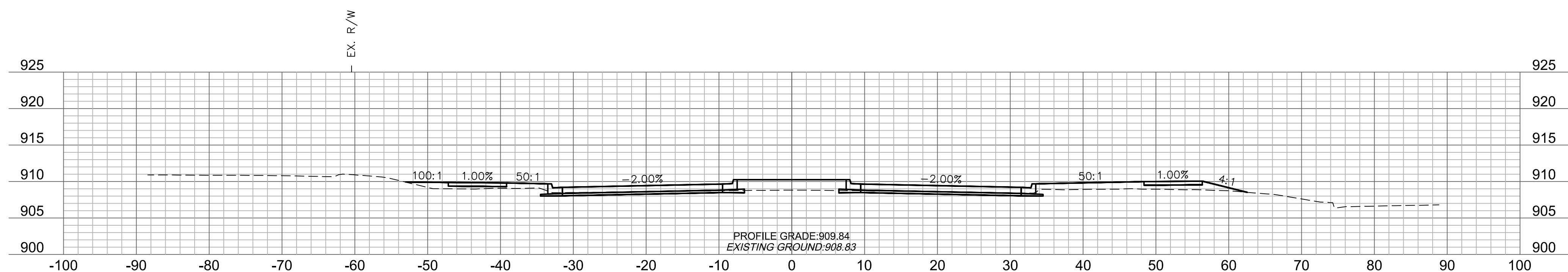

58+55.55

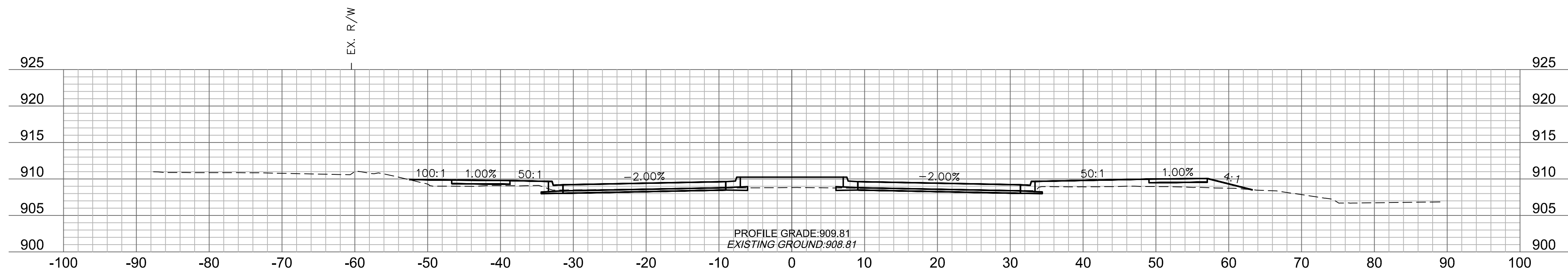

58+50

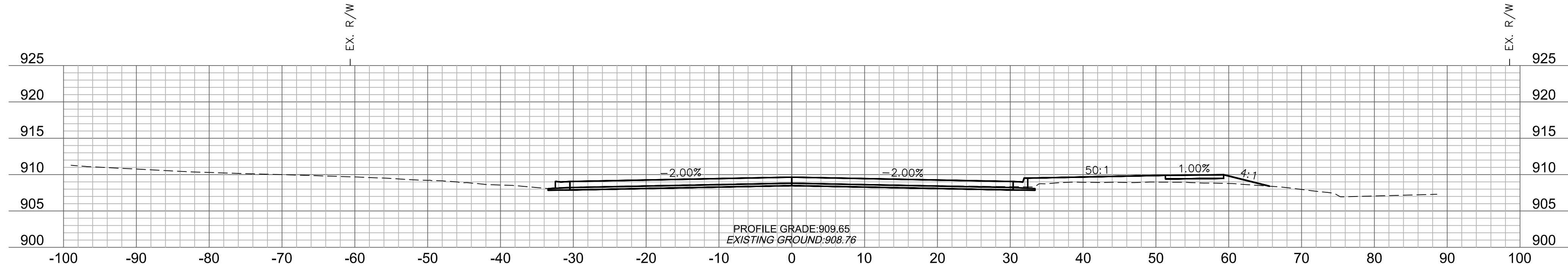

58+25

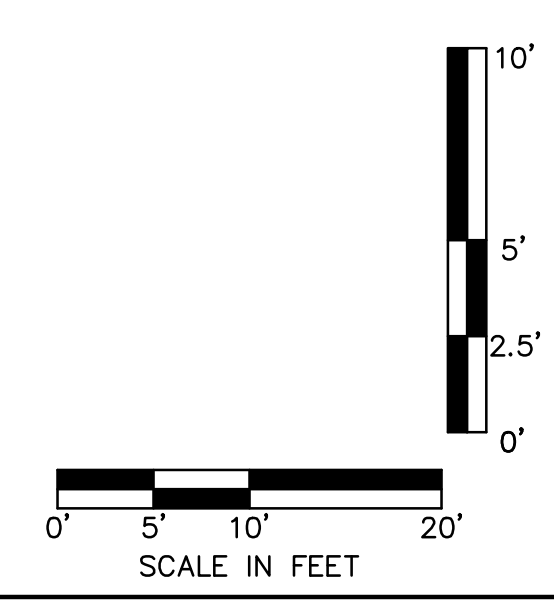

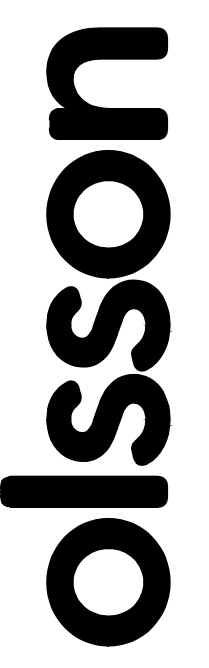

7301 West 133rd Street, Suite 200
Overland Park, KS 66213-4750
TEL 913.381.1170 www.olsson.com

PRELIMINARY
NOT FOR CONSTRUCTION

REV. NO.	DATE	REVISIONS DESCRIPTION

23RD STREET CROSS SECTIONS

**23RD STREET RECONSTRUCTION & WATER MAIN REPLACEMENT
HASKELL BRIDGE TO 600 FEET EAST OF ANDERSON ROAD**

LAWRENCE, KANSAS

2021

REVISIONS

drawn by: CJC
 checked by: PBM
 approved by: PBM
 QA/QC by: 2.5' PBM
 project no.: 020-2348
 drawing no.: T_XSC01_0202348
 date: 12-18-2020

SHEET
174 of 206

DWG: F:\2020\2001-2500\020-2348\0-Design\Autocad\Final Plans\Sheets\Profile\CROSS SECTIONS\T_XSC01_0202348.dwg
 DATE: Dec 18, 2020 10:15am
 USER: cjarroll
 XREFS: T_PBASE_0202348 T_PTBK_0202348

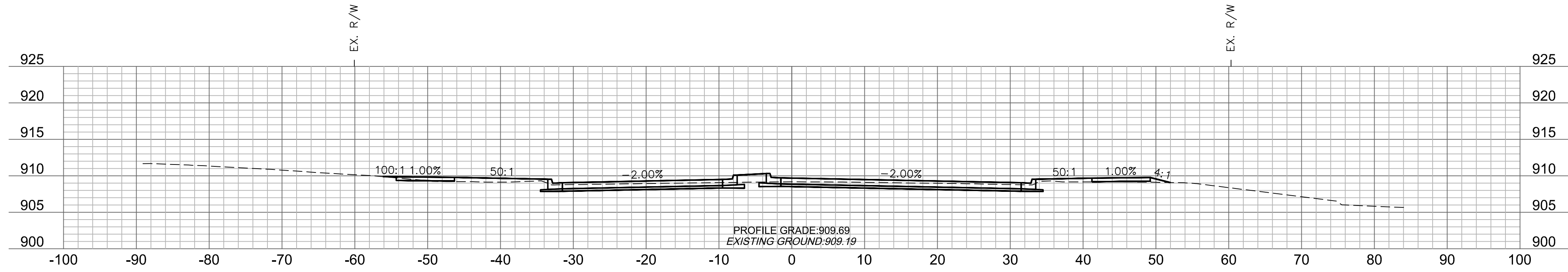

59+75

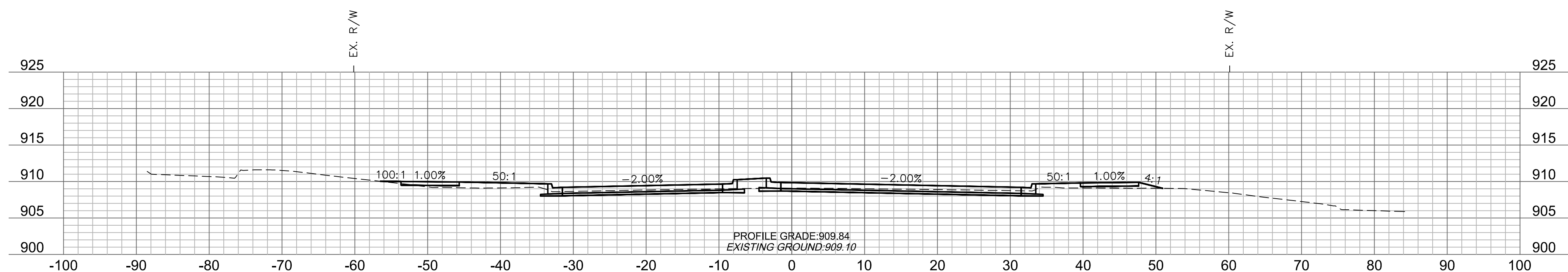

59+50

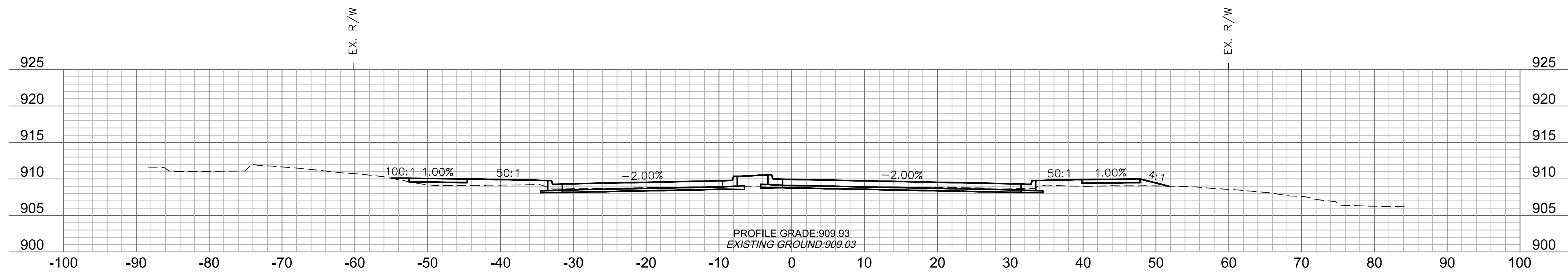

59+25

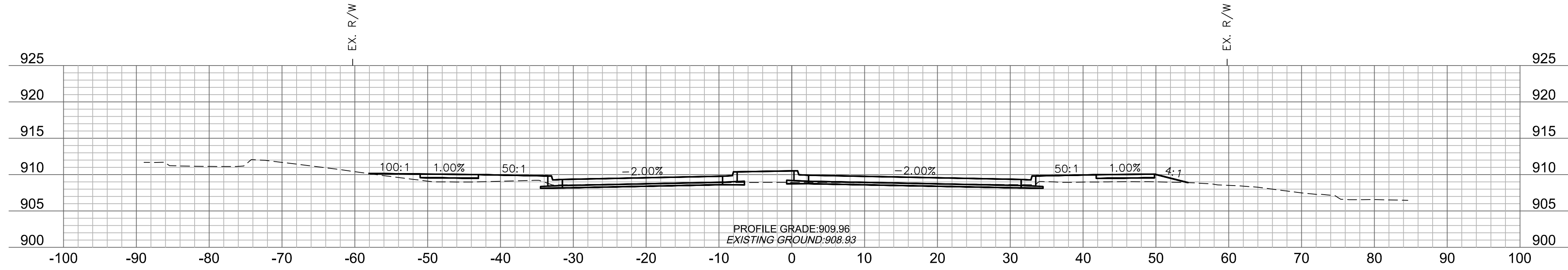

59+00

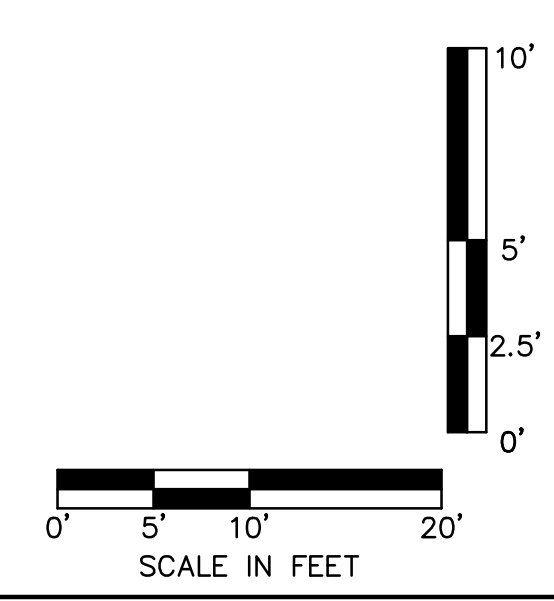

olsson

7301 West 133rd Street, Suite 200
Overland Park, KS 66213-4750
TEL 913.381.1170 www.olsosn.com

PRELIMINARY
NOT FOR CONSTRUCTION

REV. NO.	DATE	REVISIONS DESCRIPTION

23RD STREET CROSS SECTIONS

2021

LAWRENCE, KANSAS

23RD STREET RECONSTRUCTION & WATER MAIN REPLACEMENT
HASKELL BRIDGE TO 600 FEET EAST OF ANDERSON ROAD

drawn by: CJC
checked by: PBM
approved by: PBM
QA/QC by: RBC
project no.: 020-2348
drawing no.: T_XSC01_0202348
date: 12-18-2020

SHEET
175 of 206

DWG: F:\2020\2001-2500\020-2348\0-Design\Autocad\Final Plans\Sheets\Profile\Profile\CROSS SECTIONS\T_XSC01_0202348.dwg
 DATE: Dec 18, 2020 10:15am
 USER: cjarroll
 XREFS: T_PBASE_0202348 T_PTBK_0202348

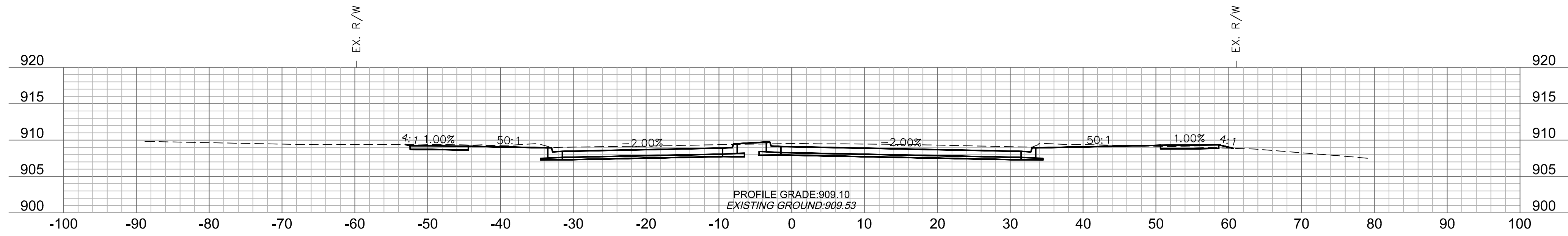

60+75

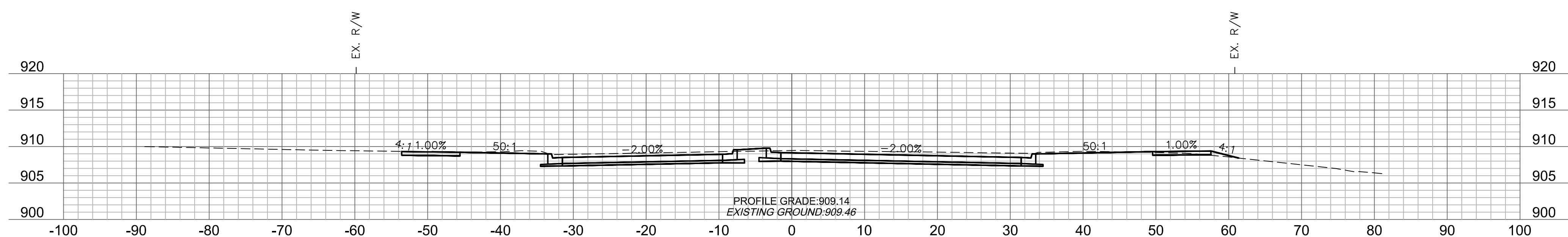

60+50

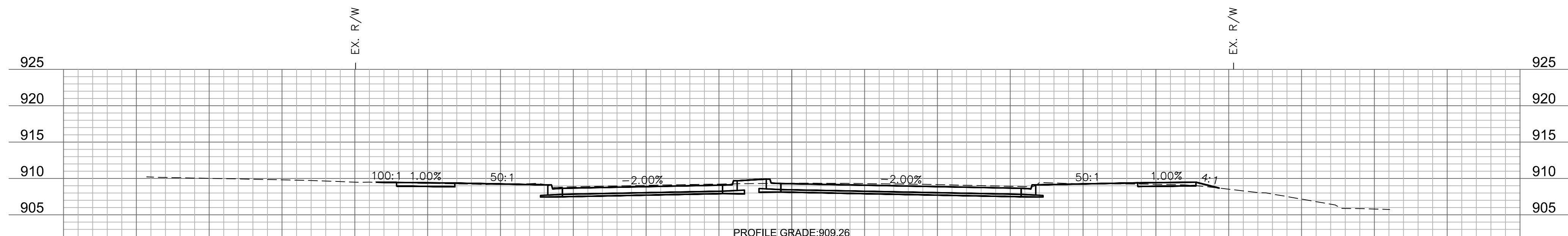

60+25

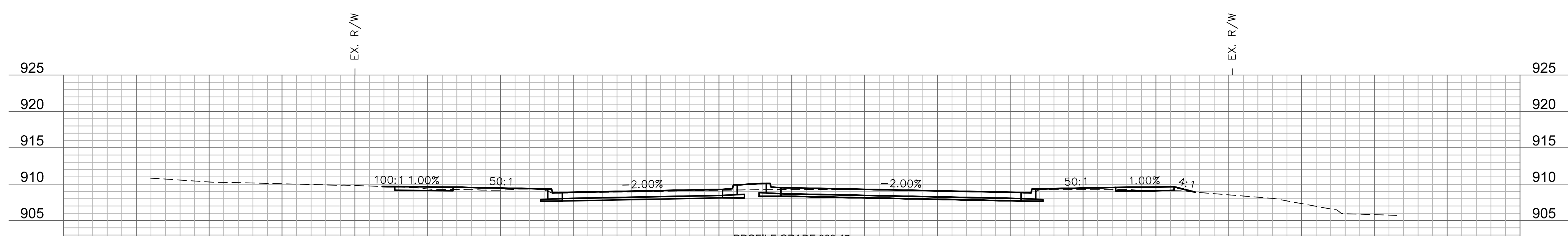

60+00

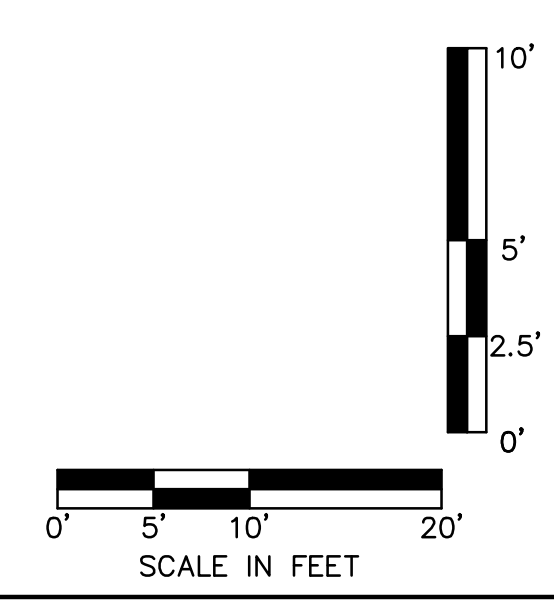

olsson

7301 West 133rd Street, Suite 200
Overland Park, KS 66213-4750
TEL 913.381.1170 www.olsosn.com

PRELIMINARY
NOT FOR CONSTRUCTION

REV. NO.	DATE	REVISIONS DESCRIPTION

23RD STREET CROSS SECTIONS

23RD STREET RECONSTRUCTION & WATER MAIN REPLACEMENT
HASKELL BRIDGE TO 600 FEET EAST OF ANDERSON ROAD

LAWRENCE, KANSAS

drawn by: CJC
checked by: PBM
approved by: PBM
QA/QC by: RBC
project no.: 020-2348
drawing no.: T_XSC01_0202348
date: 12-18-2020

2021

SHEET

176 of 206

DWG: F:\2020\2001-2500\020-2348\40-Design\Autocad\Final Plans\Sheets\BDRF\CROSS SECTIONS\T_XSC01_0202348.dwg
 DATE: Dec 18, 2020 10:16am XREFS: T_PBASE_0202348 T_PTBK_0202348 USER: cjarroll

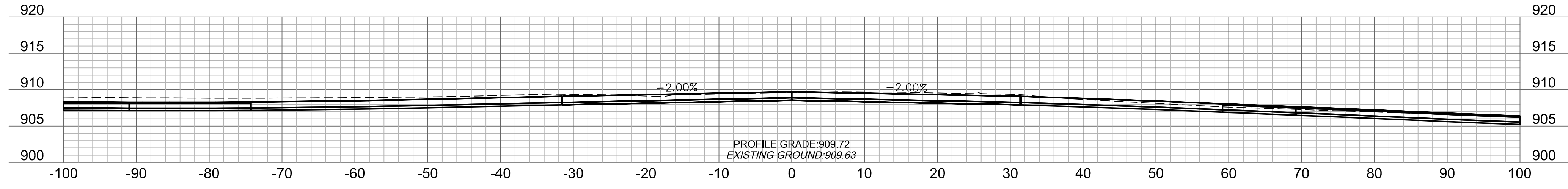

61+75

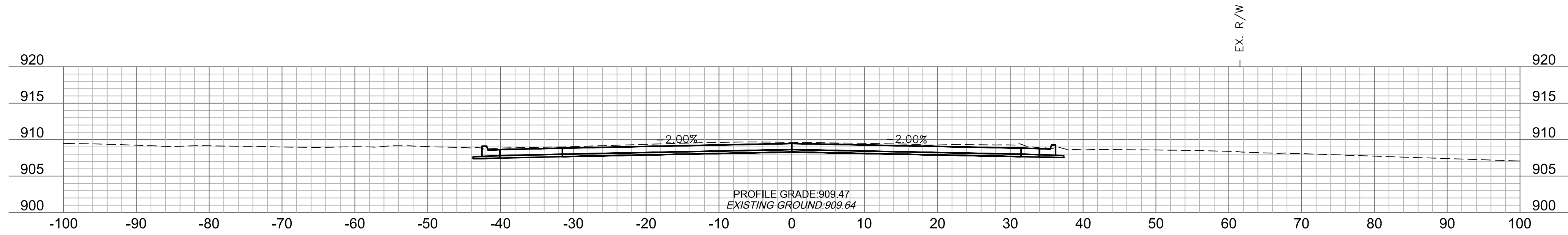

61+50

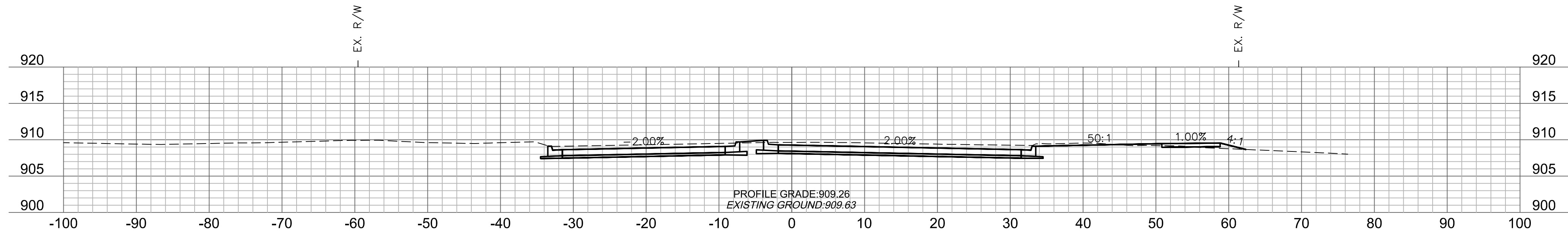

61+25

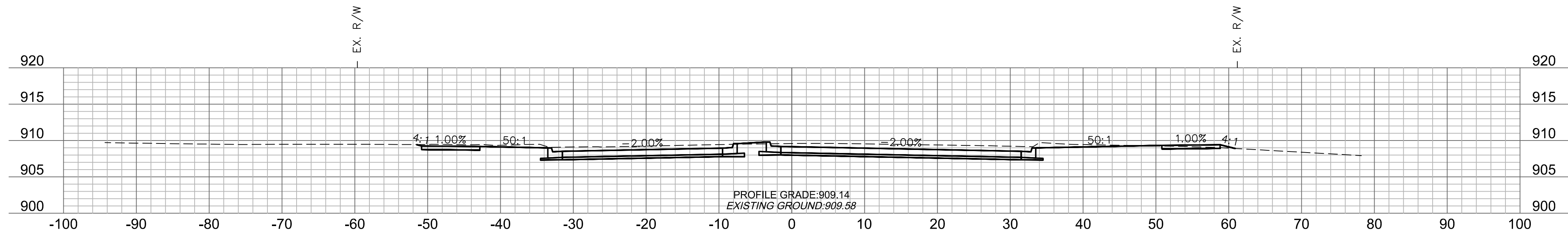

61+00

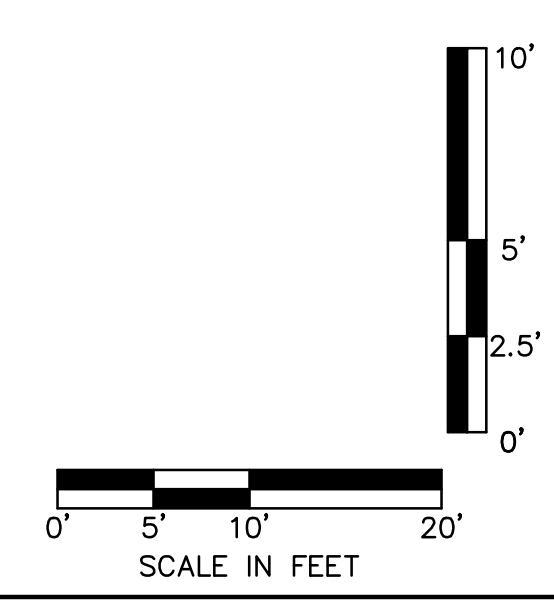

PRELIMINARY
 NOT FOR CONSTRUCTION

REV. NO.	DATE	REVISIONS DESCRIPTION	BY

23RD STREET CROSS SECTIONS
 23RD STREET RECONSTRUCTION & WATER MAIN REPLACEMENT
 HASKELL BRIDGE TO 600 FEET EAST OF ANDERSON ROAD
 LAWRENCE, KANSAS
 2021

drawn by: CJC
 checked by: PBM
 approved by: PBM
 QA/QC by: 2.5' RBC
 project no.: 020-2348
 drawing no.: T_XSC01_0202348
 date: 12-18-2020

DWG: F:\2020\2001-2500\020-2348\40-Design\Autocad\Final Plans\Sheets\Profile\Profile\Profile\CROSS SECTIONS\T_XSC01_0202348.dwg
 DATE: Dec 18, 2020 10:16am
 USER: cjarroll
 XREFS: T_PBASE_0202348 T_PTBK_0202348

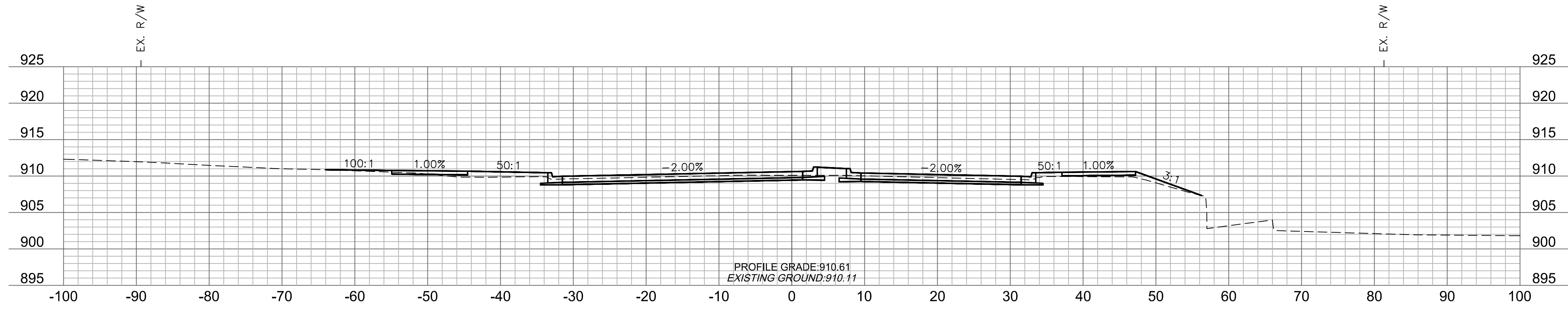

62+75

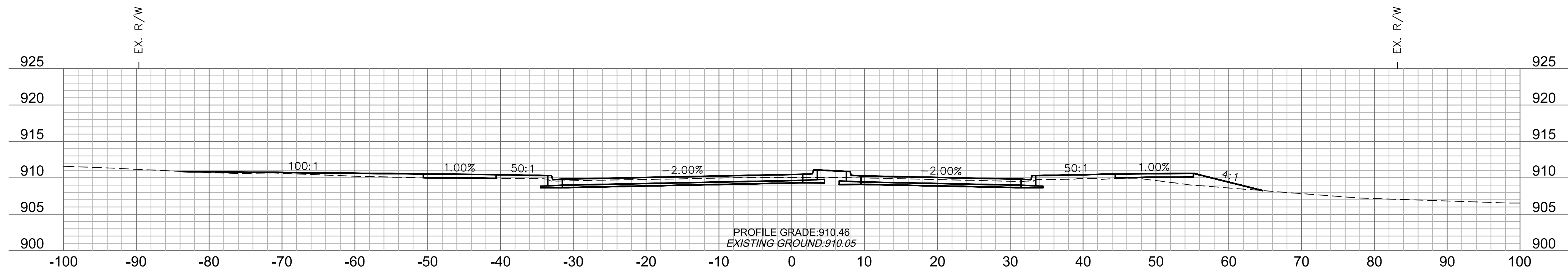

62+50

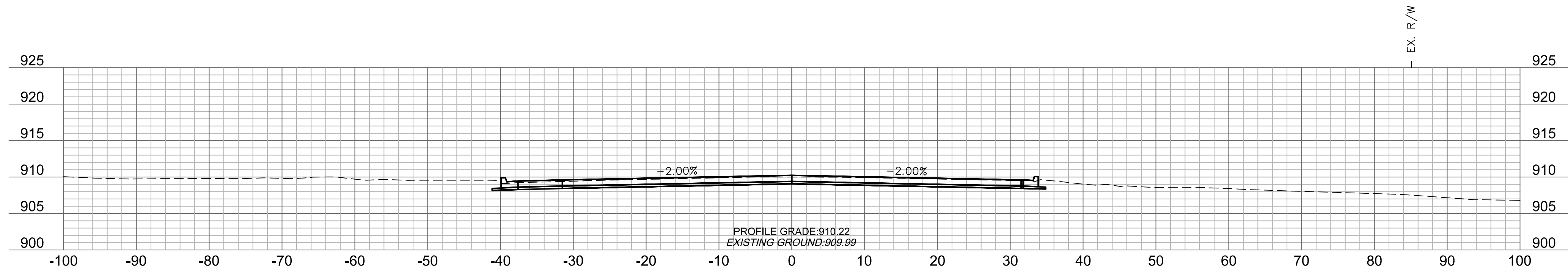

62+25

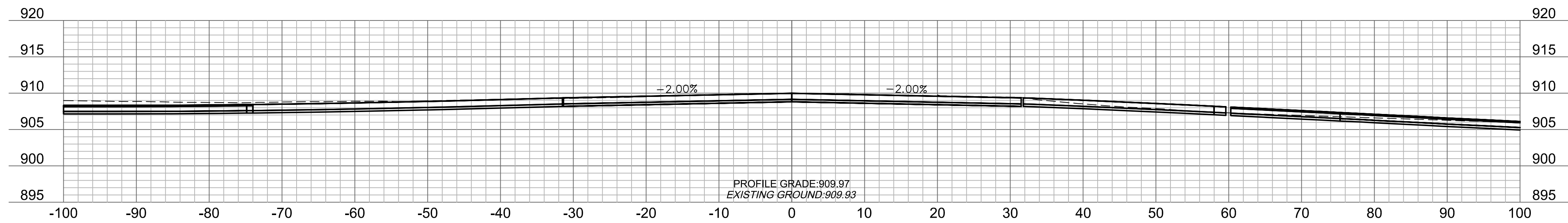

62+00

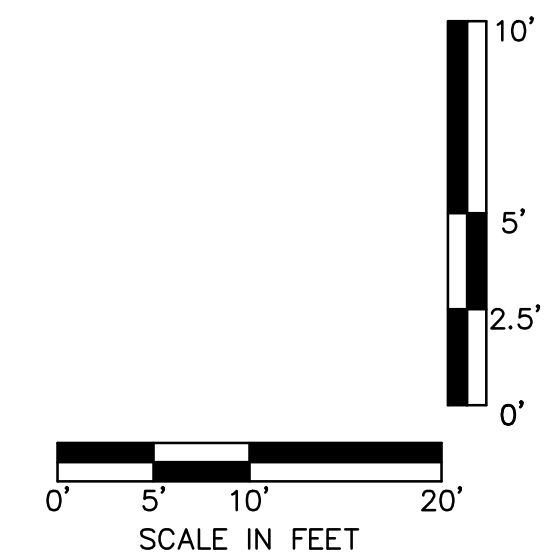

PRELIMINARY
NOT FOR CONSTRUCTION

REV. NO.	DATE	REVISIONS DESCRIPTION	BY

23RD STREET CROSS SECTIONS
 23RD STREET RECONSTRUCTION & WATER MAIN REPLACEMENT
 HASKELL BRIDGE TO 600 FEET EAST OF ANDERSON ROAD
 LAWRENCE, KANSAS

drawn by: CJC
 checked by: PBM
 approved by: PBM
 QA/QC by: 2.5' RBC
 project no.: 020-2348
 drawing no.: T_XSC01_0202348
 date: 12-18-2020

SHEET
178 of 206

olsson
 7301 West 133rd Street, Suite 200
 Overland Park, KS 66213-4750
 TEL 913.381.1170 www.olson.com

DWG: F:\2020\2001-2500\020-2348\0-Design\AutoCAD\Print Plots\Sheets\RD\RF\CROSS SECTIONS\T_XSC01_0202348.dwg
 DATE: Dec 18, 2020 10:17 am
 USER: cjarroll
 XREFS: T_PBASE_0202348 T_PTBK_0202348

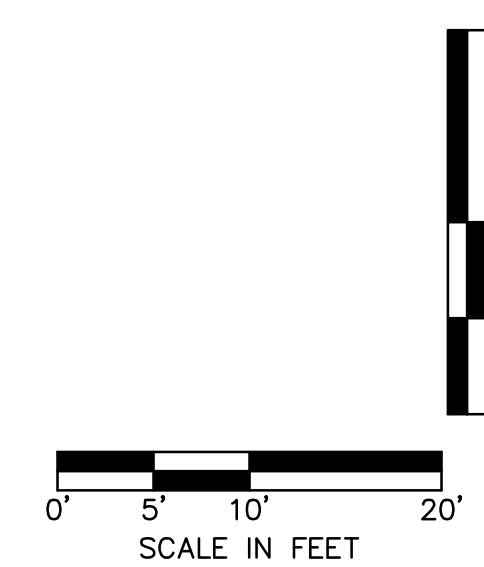
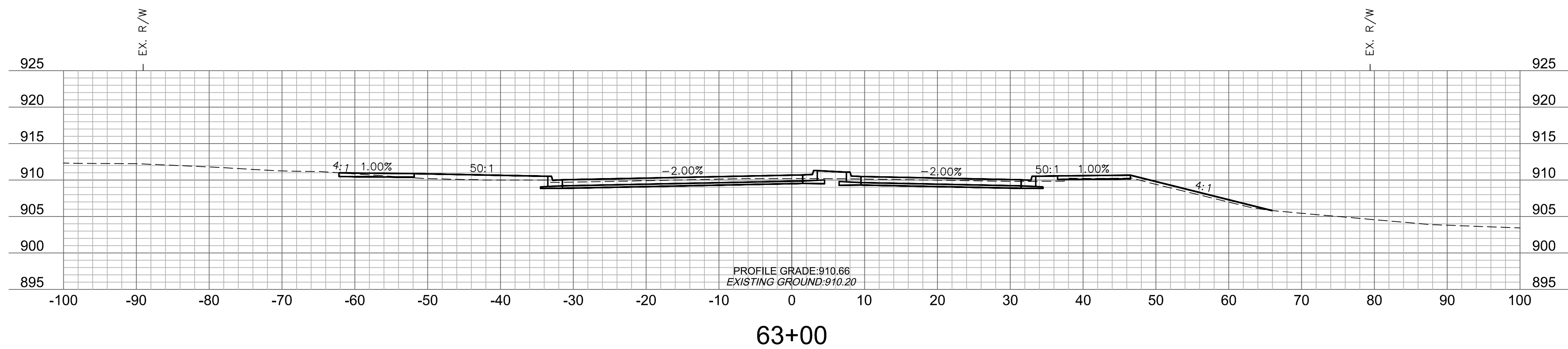
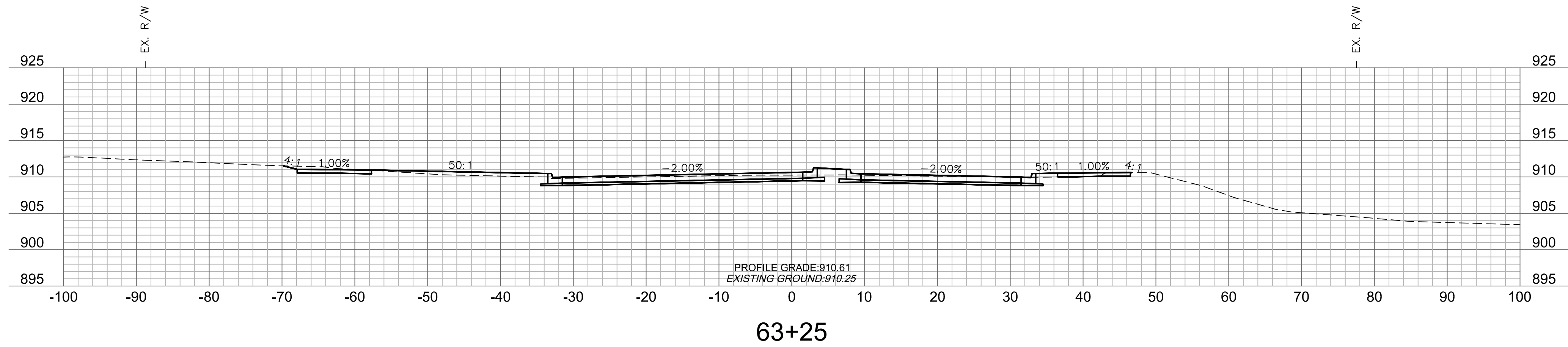
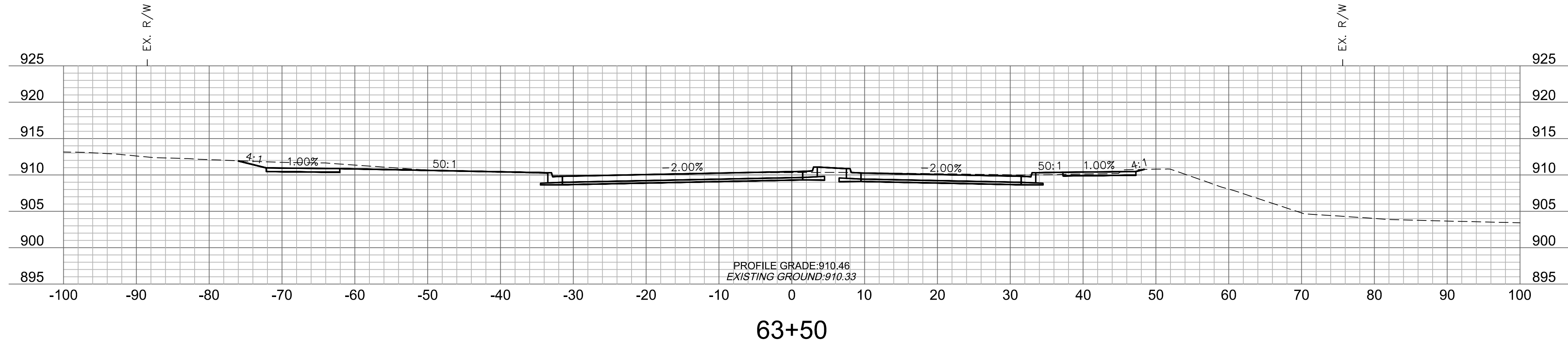

PRELIMINARY
 NOT FOR CONSTRUCTION

REV. NO.	DATE	REVISIONS DESCRIPTION

23RD STREET CROSS SECTIONS
 23RD STREET RECONSTRUCTION & WATER MAIN REPLACEMENT
 HASKELL BRIDGE TO 600 FEET EAST OF ANDERSON ROAD
 LAWRENCE, KANSAS

drawn by: CJC
 checked by: PBM
 approved by: PBM
 QA/QC by: RBC
 project no.: 020-2348
 drawing no.: T_XSC01_0202348
 date: 12-18-2020

SHEET
 179 of 206

olsson
 7301 West 133rd Street, Suite 200
 Overland Park, KS 66213-4750
 TEL 913.381.1170 www.olson.com

REVISIONS

2021

DWG: F:\2020\2001-2500\020-2348\0-Design\AutoCAD\Final Plans\Sheets\Profile\CROSS SECTIONS\T_XSC01_0202348.dwg
 DATE: Dec 18, 2020 10:16am
 USER: cjarroll
 XREFS: T_BASE_0202348 T_PTBK_0202348

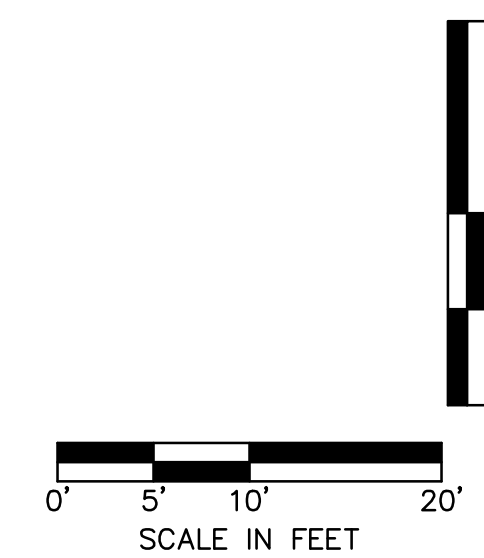
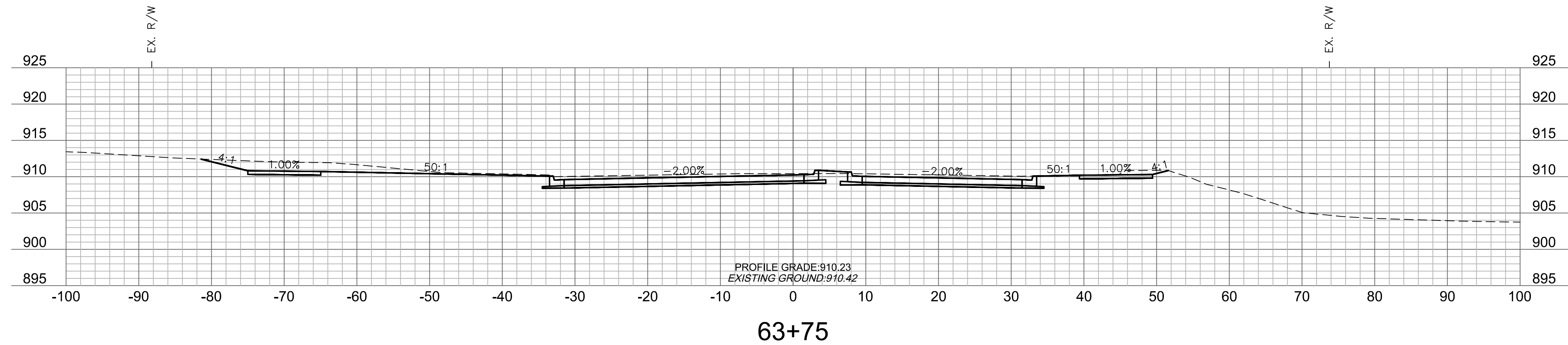
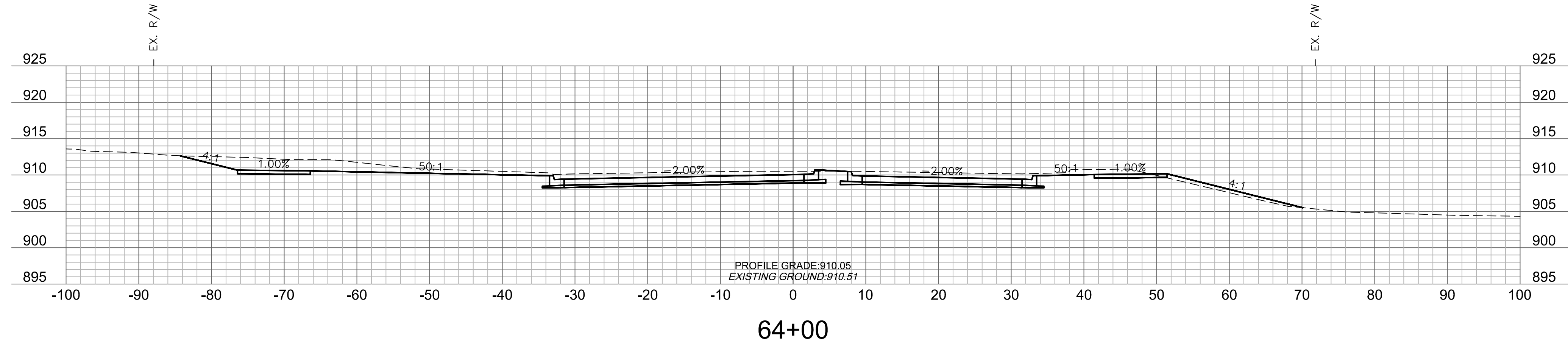
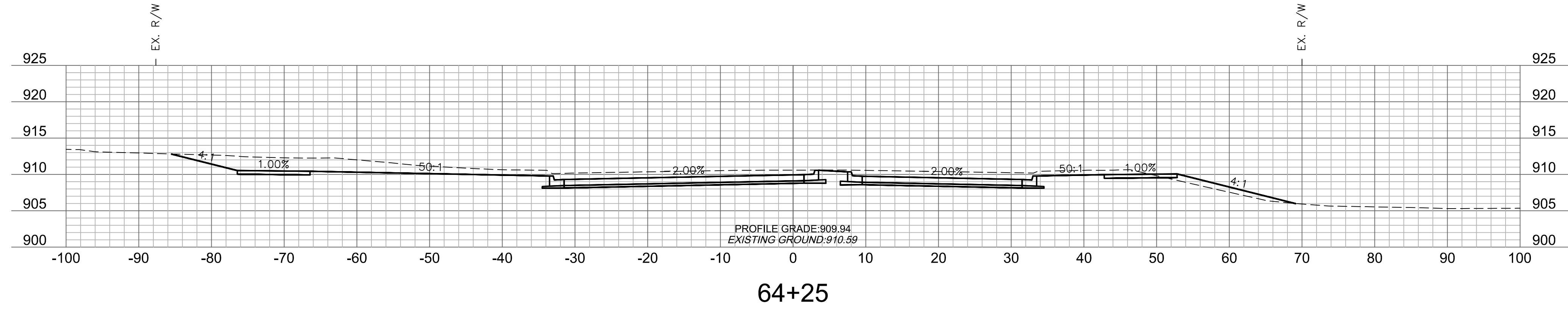
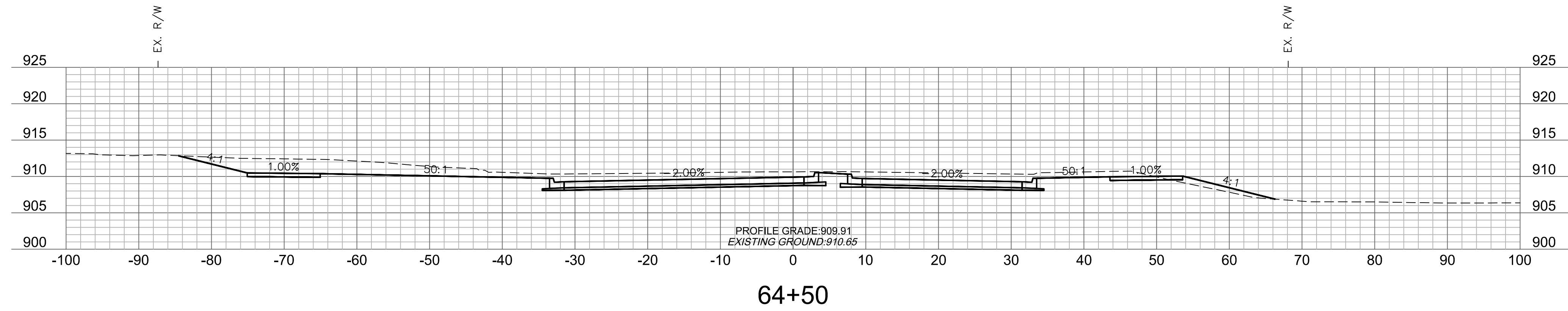

PRELIMINARY
 NOT FOR CONSTRUCTION

REV. NO.	DATE	REVISIONS DESCRIPTION

23RD STREET
 CROSS SECTIONS
 23RD STREET RECONSTRUCTION & WATER MAIN REPLACEMENT
 HASKELL BRIDGE TO 600 FEET EAST OF ANDERSON ROAD
 LAWRENCE, KANSAS
 2021

drawn by: CJC
 checked by: PBM
 approved by: PBM
 QA/QC by: 2.5' RBC
 project no.: 020-2348
 drawing no.: T_XSC01_0202348
 date: 12-18-2020

DWG: F:\2020\0201-2500\020-2348\0-Design\Autocad\Final Plans\Sheets\Profile\CROSS SECTIONS\T_XSC01_0202348.dwg
 DATE: Dec 18, 2020 10:19am
 USER: cjarroll
 XREFS: T_BASE_0202348 T_PTBK_0202348

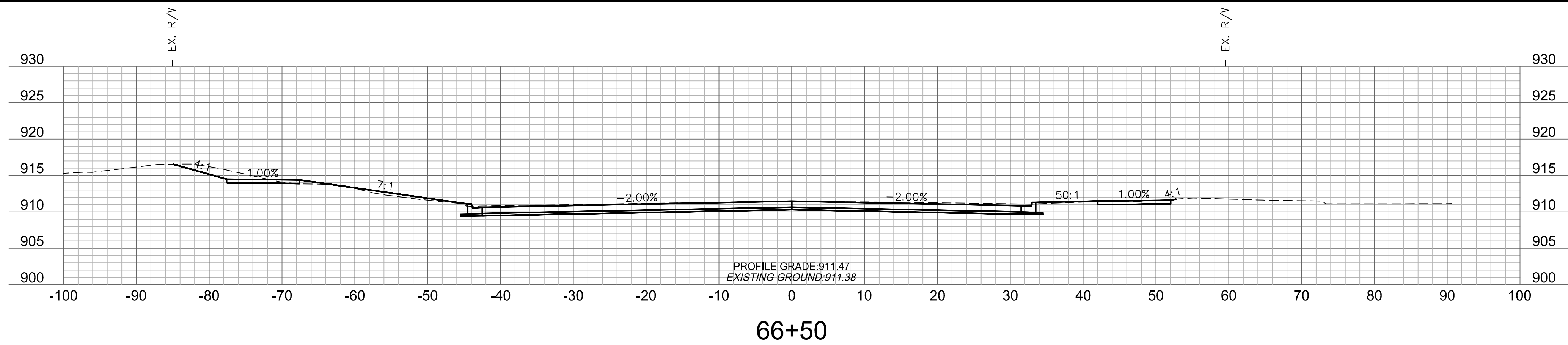

66+50

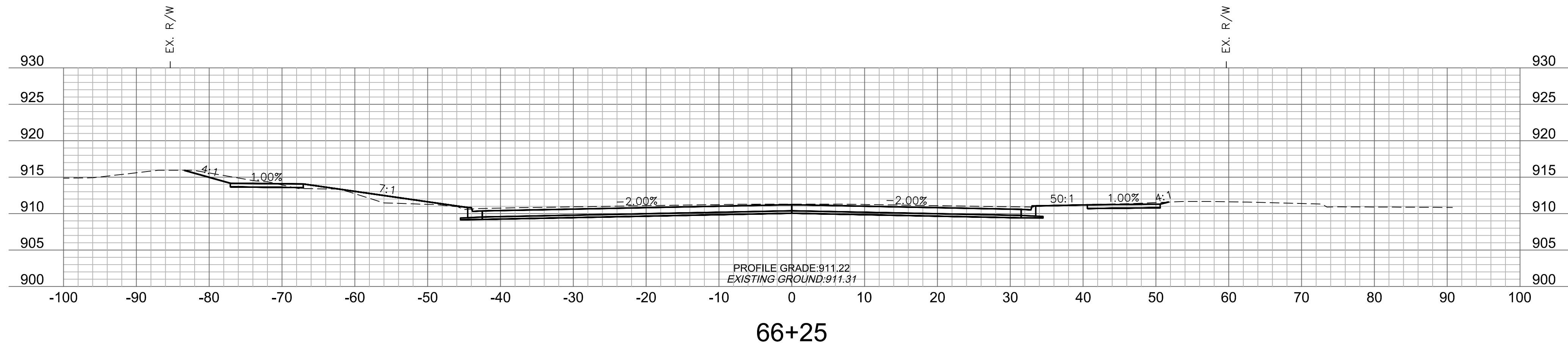

66+25

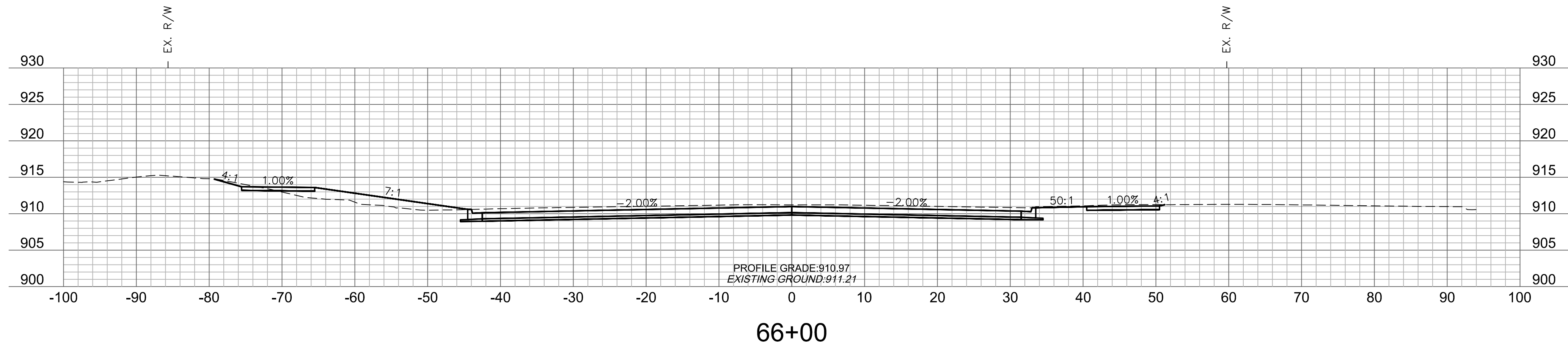

66+00

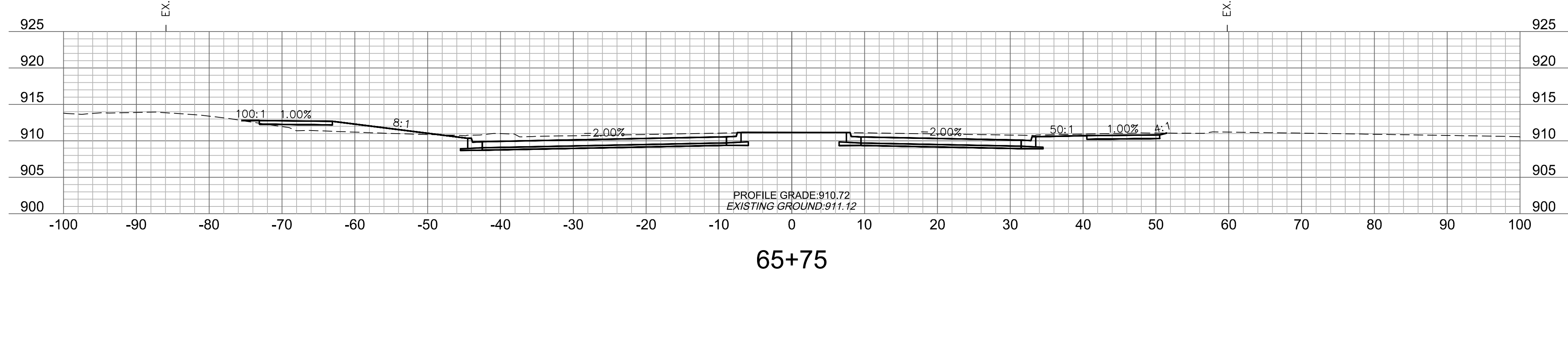

65+75

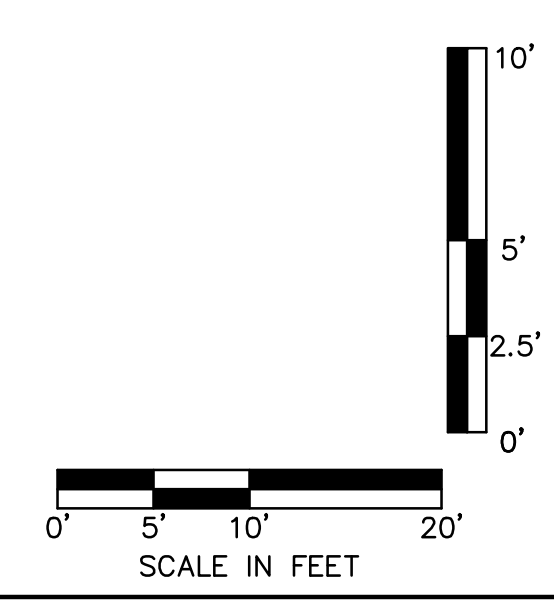

PRELIMINARY
 NOT FOR CONSTRUCTION

REV. NO.	DATE	REVISIONS DESCRIPTION	BY

23RD STREET CROSS SECTIONS
 23RD STREET RECONSTRUCTION & WATER MAIN REPLACEMENT
 HASKELL BRIDGE TO 600 FEET EAST OF ANDERSON ROAD
 LAWRENCE, KANSAS
 2021

drawn by: CJC
 checked by: PBM
 approved by: PBM
 QA/QC by: 2.5' RBC
 project no.: 020-2348
 drawing no.: T_XSC01_0202348
 date: 12-18-2020

DWG: F:\2020\2001-2500\020-2348\40-Design\Autocad\Final Plans\Sheets\BDF\CROSS SECTIONS\T_XSC01_0202348.dwg
 DATE: Dec 18, 2020 10:19am
 USER: cjarroll
 XREFS: T_PBASE_0202348 T_PBLK_0202348

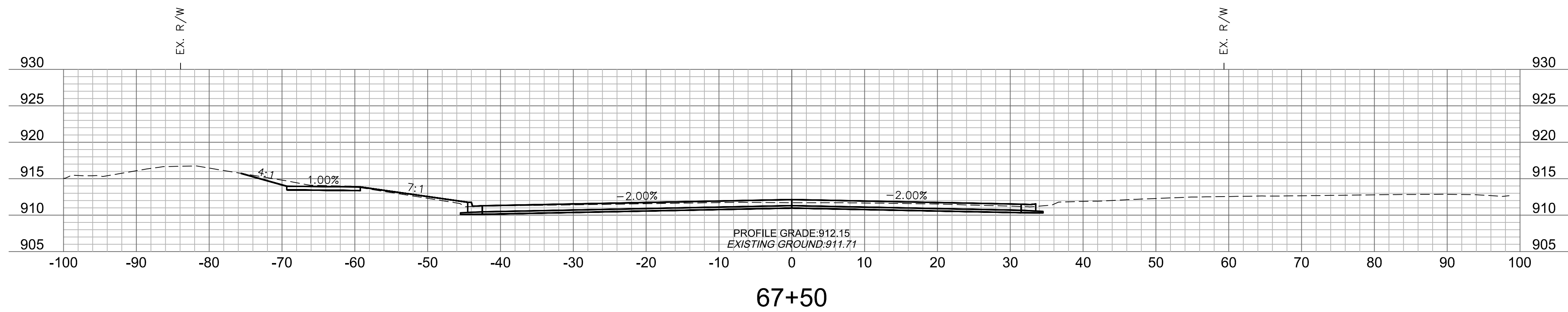

67+50

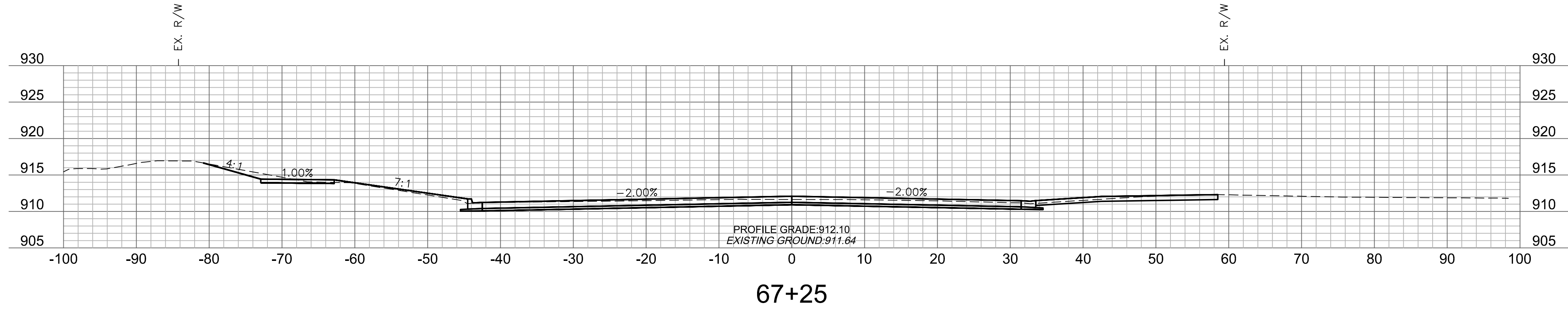

67+25

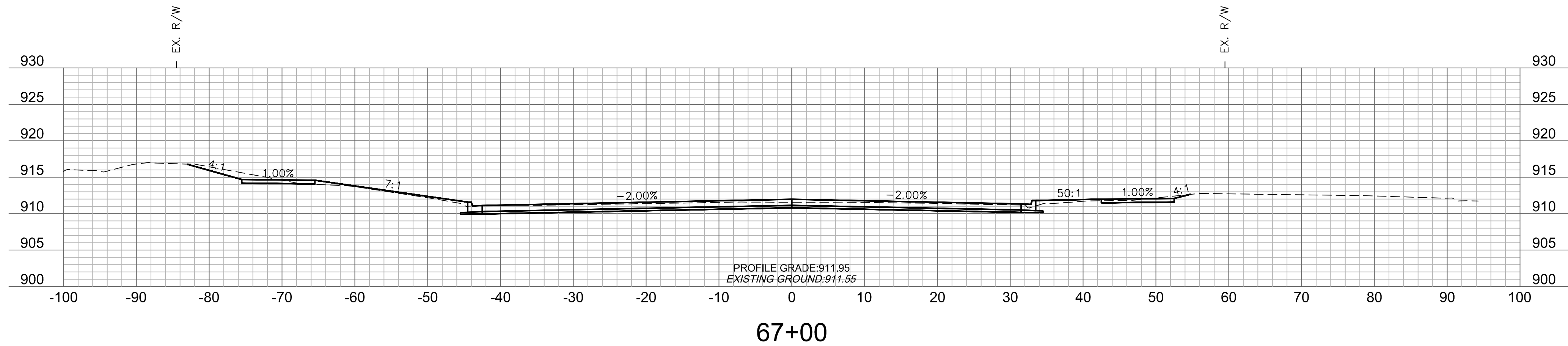

67+00

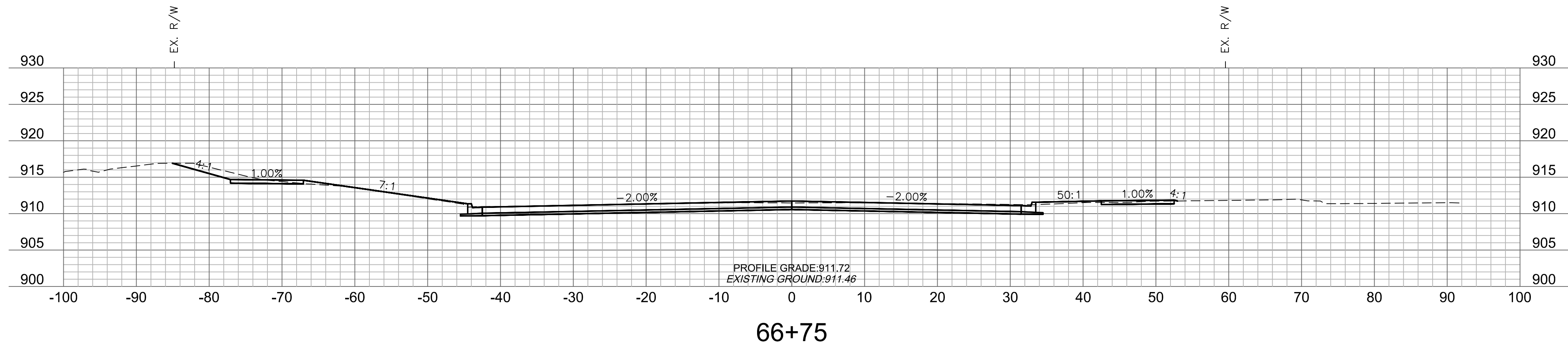

66+75

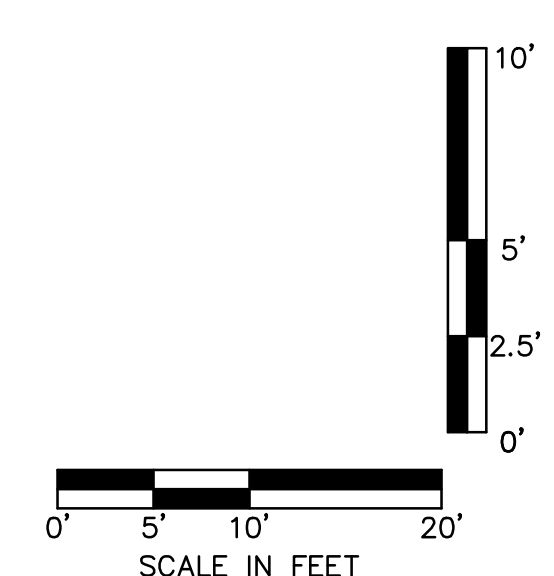

PRELIMINARY
 NOT FOR CONSTRUCTION

REV. NO.	DATE	REVISIONS DESCRIPTION	BY

23RD STREET CROSS SECTIONS
 23RD STREET RECONSTRUCTION & WATER MAIN REPLACEMENT
 HASKELL BRIDGE TO 600 FEET EAST OF ANDERSON ROAD
 LAWRENCE, KANSAS
 2021

drawn by: CJC
 checked by: PBM
 approved by: PBM
 QA/QC by: 2.5' PBM
 project no.: 020-2348
 drawing no.: T_XSC01_0202348
 date: 12-18-2020

DWG: F:\2020\2001-2500\20-2348\40-Design\AutoCAD\Final Plans\Sheets\RD\RD\CROSS SECTIONS\T_XSC01_0202348.dwg
 DATE: Dec 18, 2020 10:20am
 USER: cjarroll
 XREFS: T_PBASE_0202348 T_PBLK_0202348

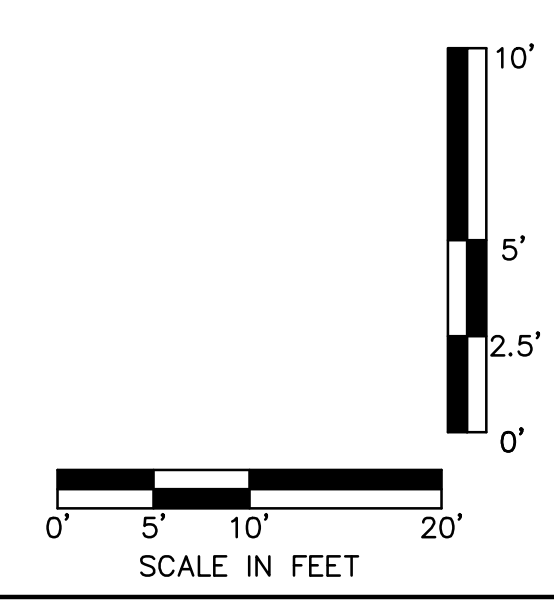
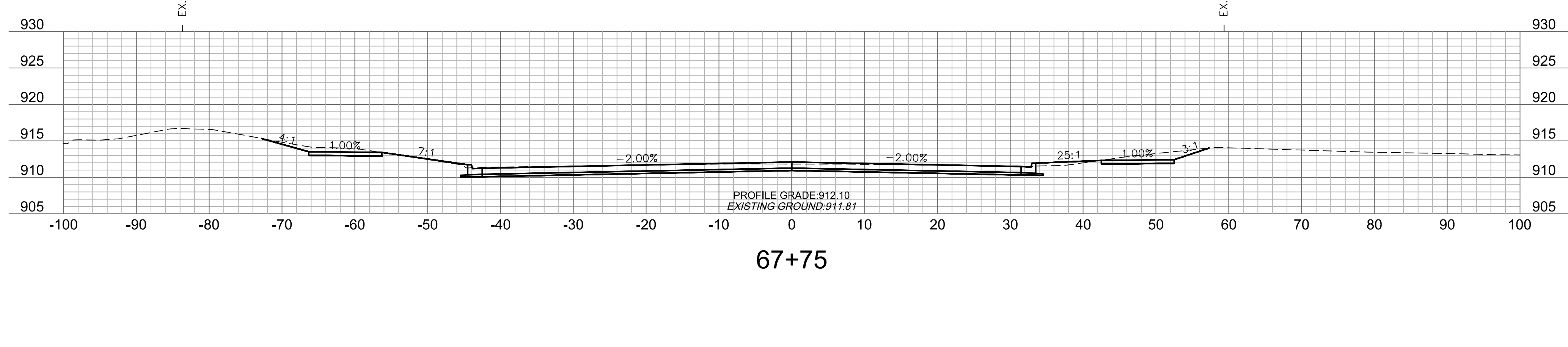
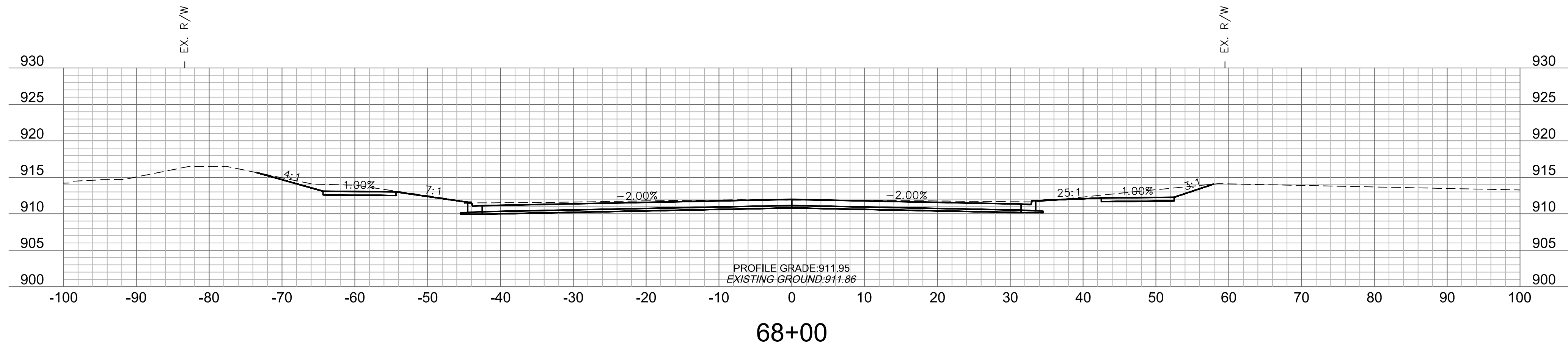
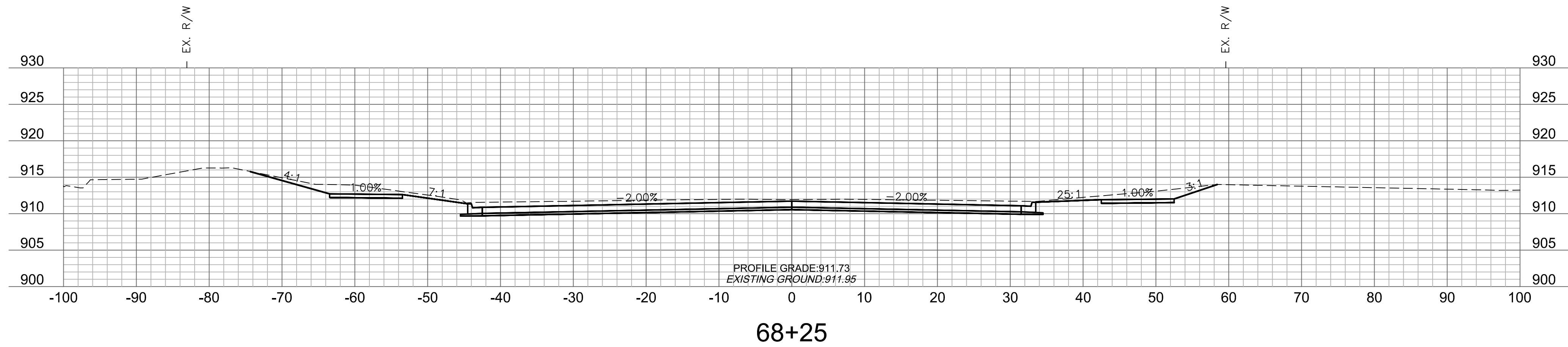
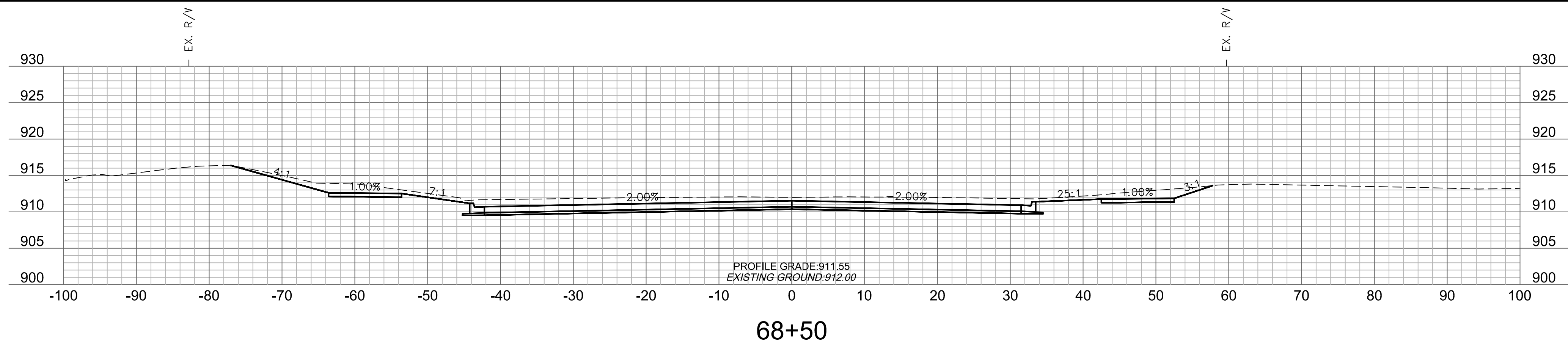

7301 West 133rd Street, Suite 200
Overland Park, KS 66213-4750
TEL 913.381.1170 www.olsson.com

olsson

PRELIMINARY
NOT FOR CONSTRUCTION

REV. NO.	DATE	REVISIONS DESCRIPTION

23RD STREET
CROSS SECTIONS

2021

LAWRENCE, KANSAS

23RD STREET RECONSTRUCTION & WATER MAIN REPLACEMENT
HASKELL BRIDGE TO 600 FEET EAST OF ANDERSON ROAD

drawn by: CJC
checked by: PBM
approved by: PBM
QA/QC by: 2.5' RBC

project no.: 020-2348
drawing no.: T_XSC01_0202348
date: 12-18-2020

SHEET
184 of 206

DWG: F:\2020\2001-2500\020-2348\10-Design\AutoCAD\Print Plans\Sheets\PDF\CROSS SECTIONS\T_XSC01_0202348.dwg USER: cjarroll
 DATE: Dec 18, 2020 10:20am XREFS: T_PBASE_0202348 T_PTBK_0202348

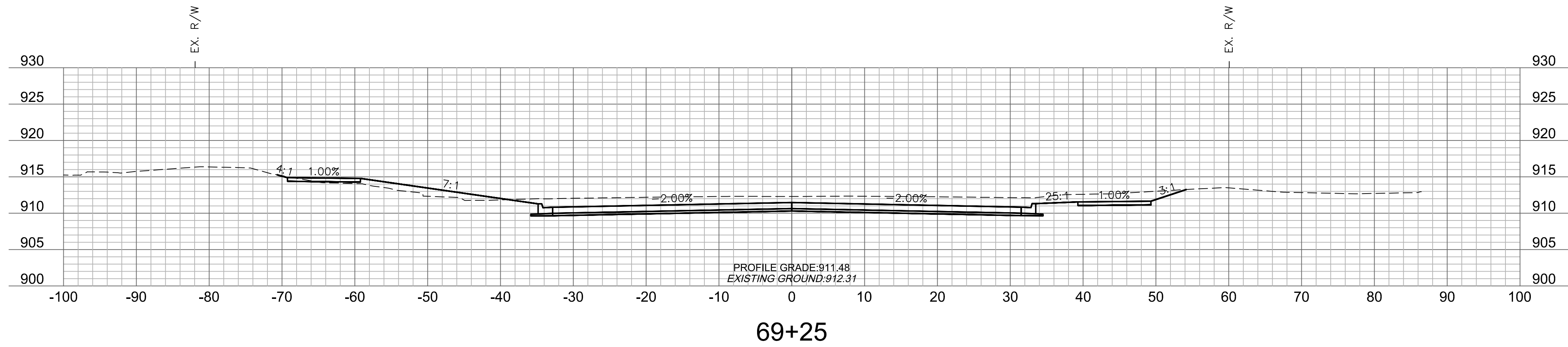

69+25

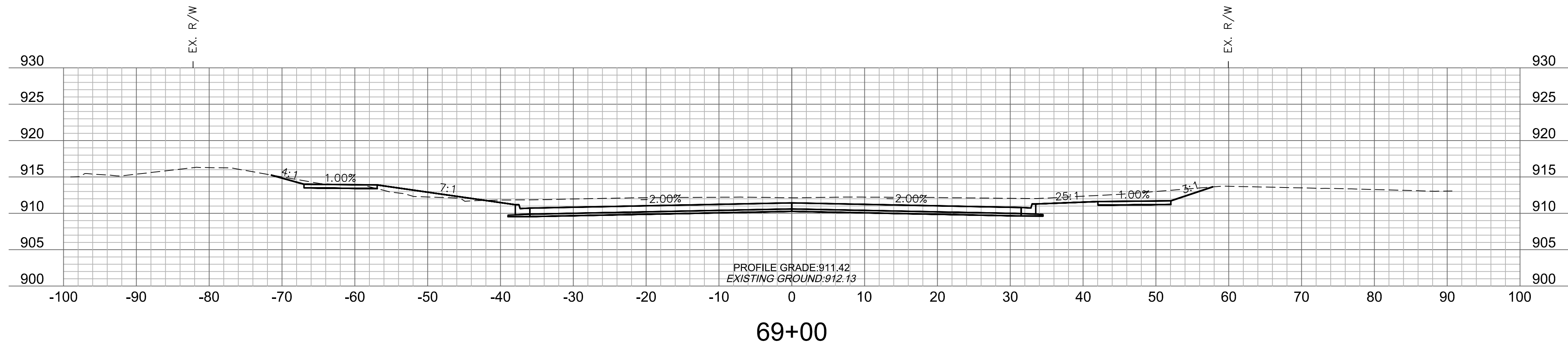

69+00

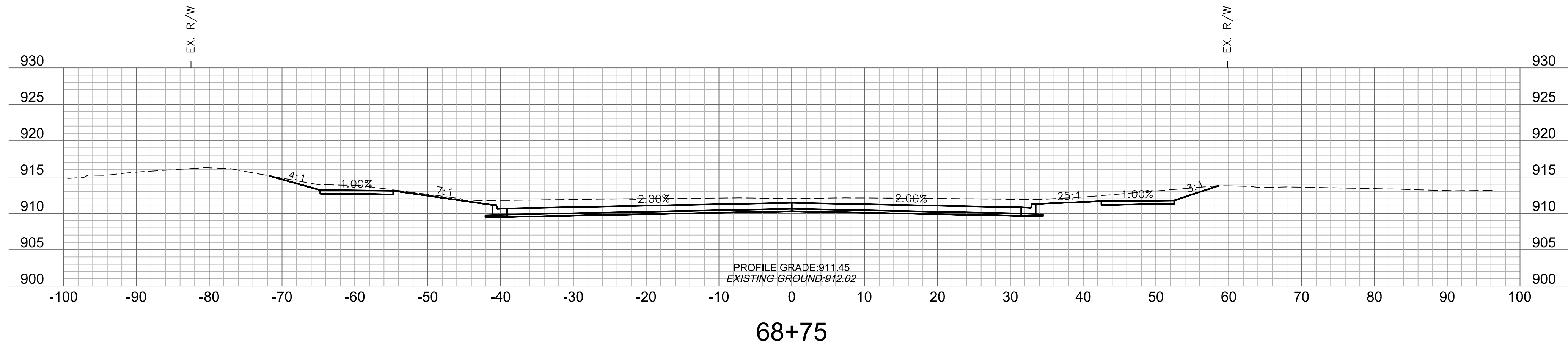

68+75

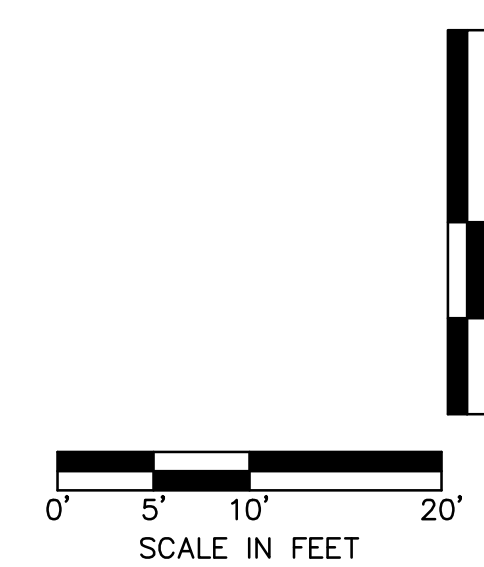

PRELIMINARY
 NOT FOR CONSTRUCTION

REV. NO.	DATE	REVISIONS DESCRIPTION	BY

23RD STREET CROSS SECTIONS
 23RD STREET RECONSTRUCTION & WATER MAIN REPLACEMENT
 HASKELL BRIDGE TO 600 FEET EAST OF ANDERSON ROAD
 LAWRENCE, KANSAS
 2021

drawn by: CJC
 checked by: PBM
 approved by: PBM
 QA/QC by: RBC
 project no.: 020-2348
 drawing no.: T_XSC01_0202348
 date: 12-18-2020

DWG: F:\2020\2001-2500\020-2348\0-Design\Autocad\Final Plans\Sheets\Profile\CROSS SECTIONS\T_XSC01_0202348.dwg
 DATE: Dec 18, 2020 10:21am
 USER: cjarroll
 XREFS: T_BASE_0202348 T_PTBK_0202348

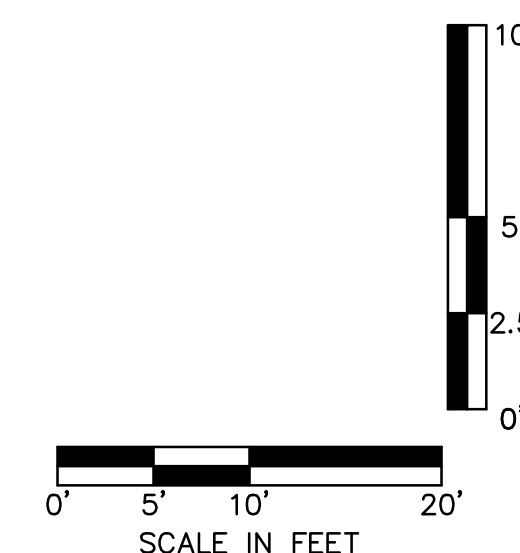
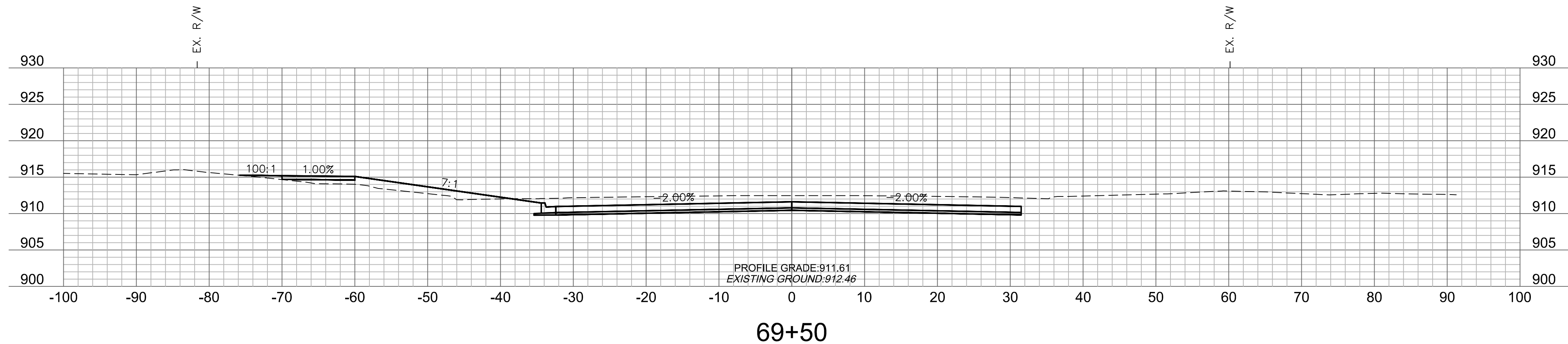
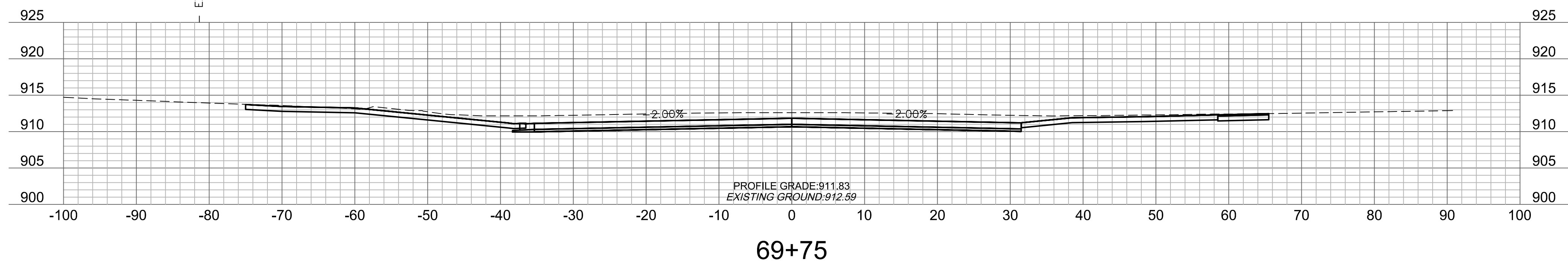
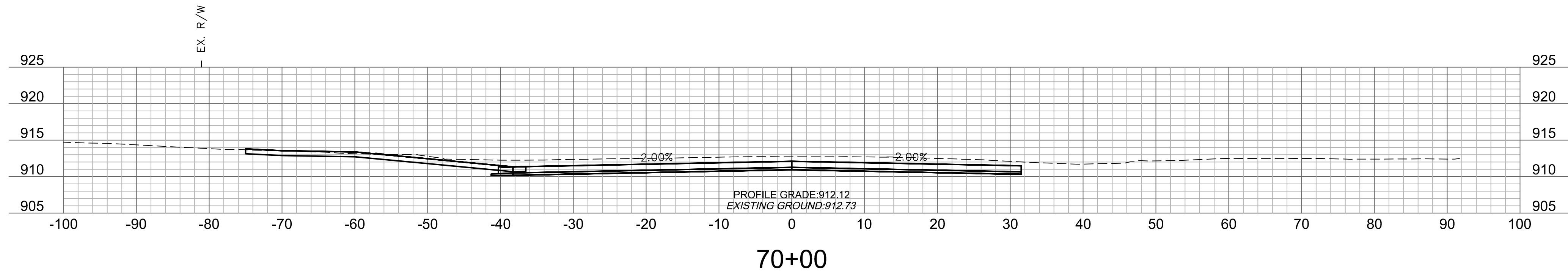
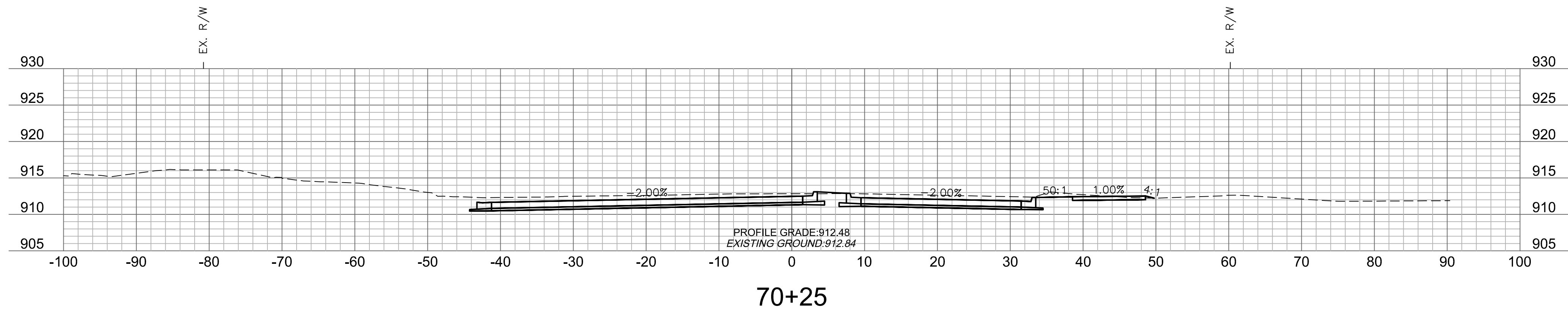

7301 West 133rd Street, Suite 200
Overland Park, KS 66213-4750
TEL 913.381.1170 www.olsson.com

PRELIMINARY
NOT FOR CONSTRUCTION

REV. NO.	DATE	REVISIONS DESCRIPTION

23RD STREET CROSS SECTIONS

**23RD STREET RECONSTRUCTION & WATER MAIN REPLACEMENT
HASKELL BRIDGE TO 600 FEET EAST OF ANDERSON ROAD**

LAWRENCE, KANSAS

2021

REVISIONS

drawn by: CJC
 checked by: PBM
 approved by: PBM
 QA/QC by: 2.5' PBM
 project no.: 020-2348
 drawing no.: T_XSC01_0202348
 date: 12-18-2020

SHEET
186 of 206

DWG: F:\2020\2001-2500\020-2348\0-Design\AutoCAD\Final Plans\Sheets\BDR\CROSS SECTIONS\T_XSC01_0202348.dwg
 DATE: Dec 18, 2020 10:22am XREFS: T_PBASE_0202348 T_PTBK_0202348 USER: cjarroll

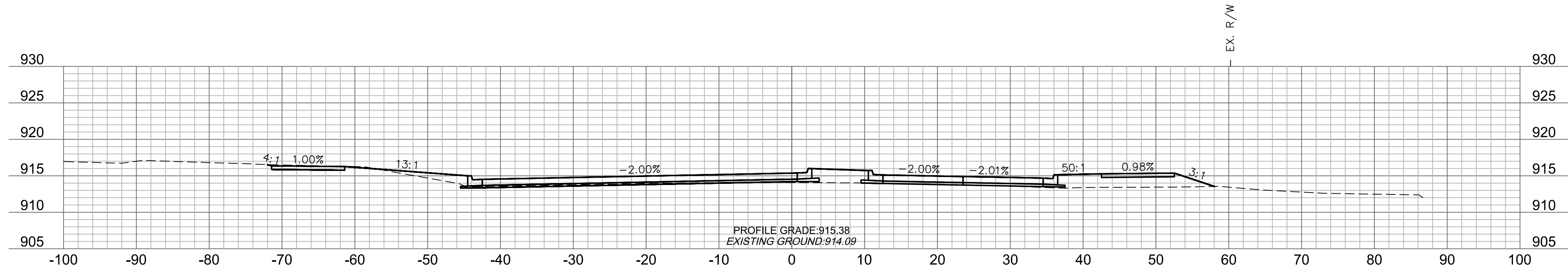

73+00

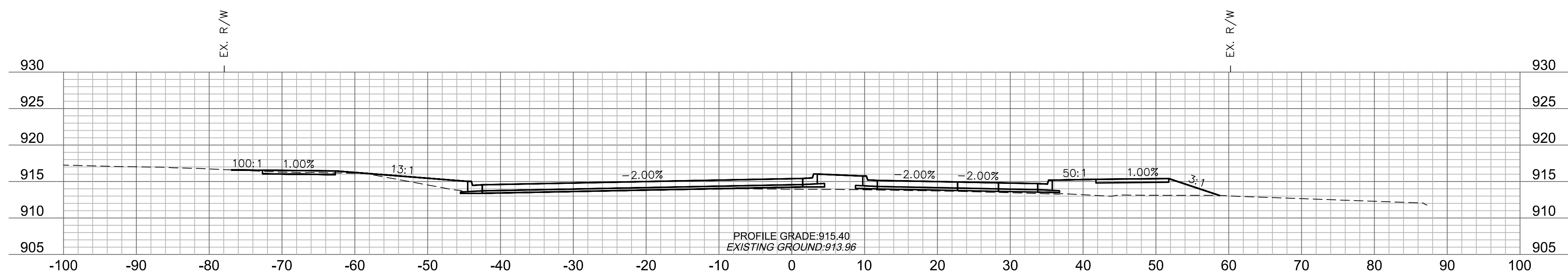

72+75

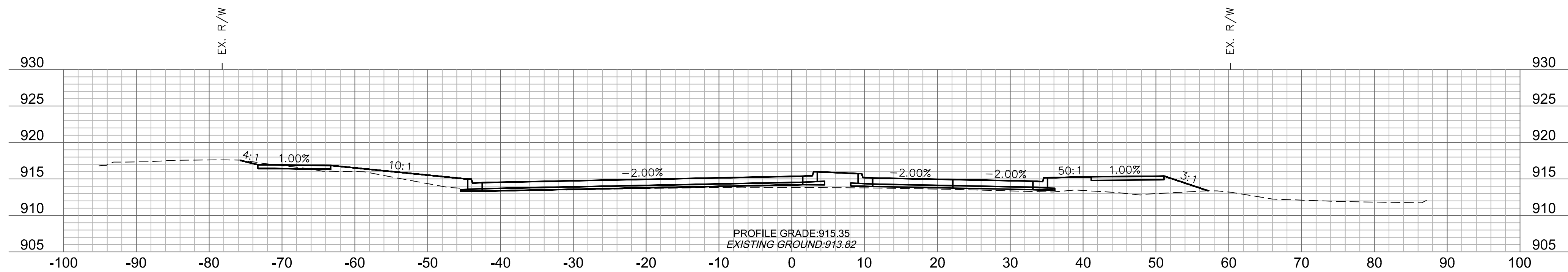

72+50

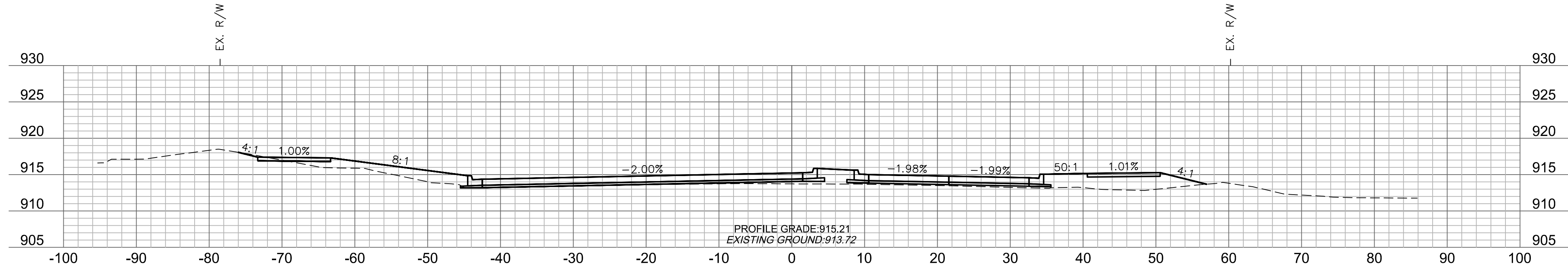

72+25

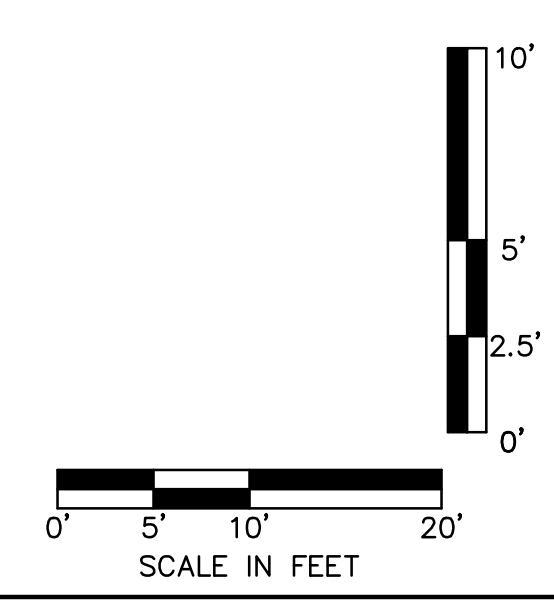

olsson

7301 West 133rd Street, Suite 200
Overland Park, KS 66213-4750
TEL 913.381.1170 www.olsosn.com

PRELIMINARY
NOT FOR CONSTRUCTION

REV. NO.	DATE	REVISIONS DESCRIPTION

23RD STREET CROSS SECTIONS

2021

LAWRENCE, KANSAS

23RD STREET RECONSTRUCTION & WATER MAIN REPLACEMENT
HASKELL BRIDGE TO 600 FEET EAST OF ANDERSON ROAD

drawn by: CJC
checked by: PBM
approved by: PBM
QA/QC by: RBC
project no.: 020-2348
drawing no.: T_XSC01_0202348
date: 12-18-2020

SHEET
189 of 206

DWG: F:\2020\2001-2500\020-2348\40-Design\AutoCAD\Plan\Plans\Sheets\RD\RD\CROSS SECTIONS\T_XSC01_0202348.dwg
 DATE: Dec 18, 2020 10:23am
 USER: cjarroll
 XREFS: T_PBASE_0202348 T_PTBK_0202348

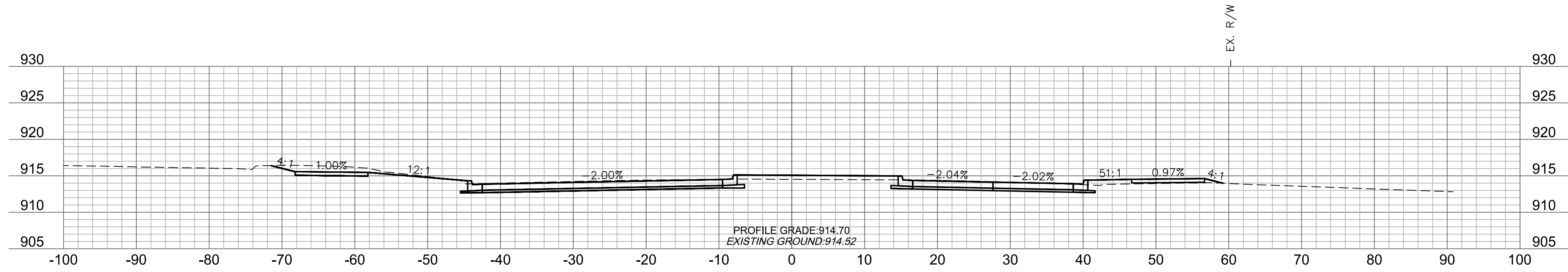

74+00

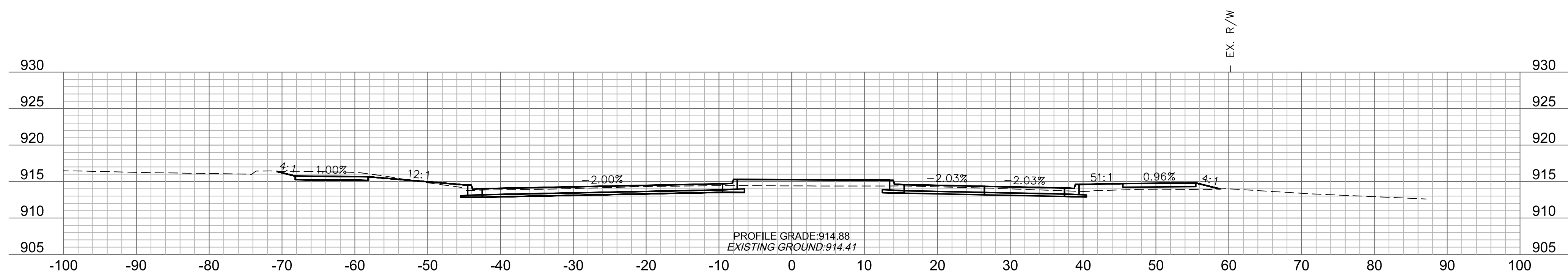

73+75

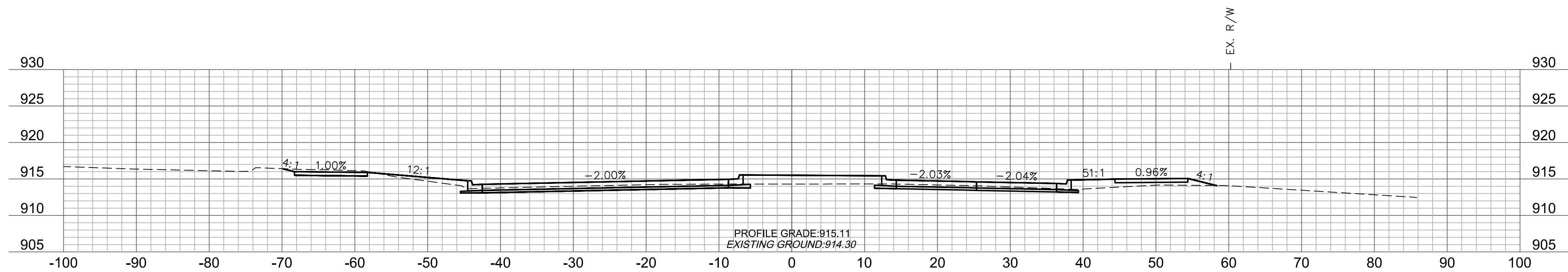

73+50

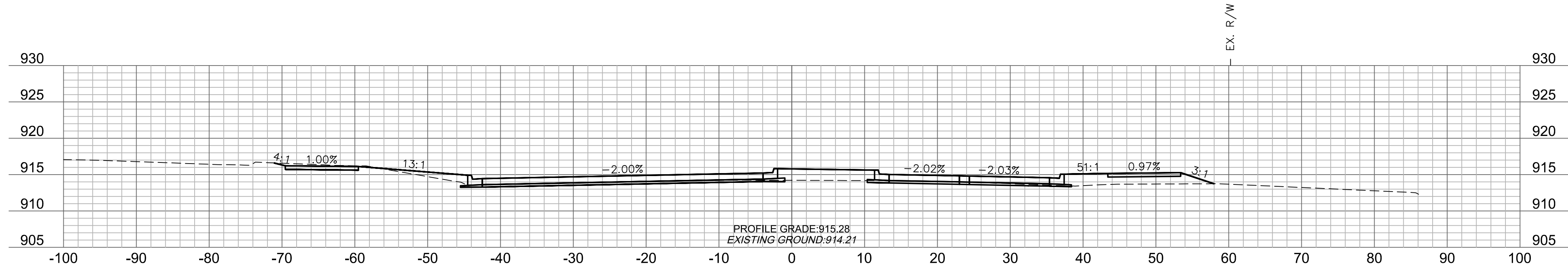

73+25

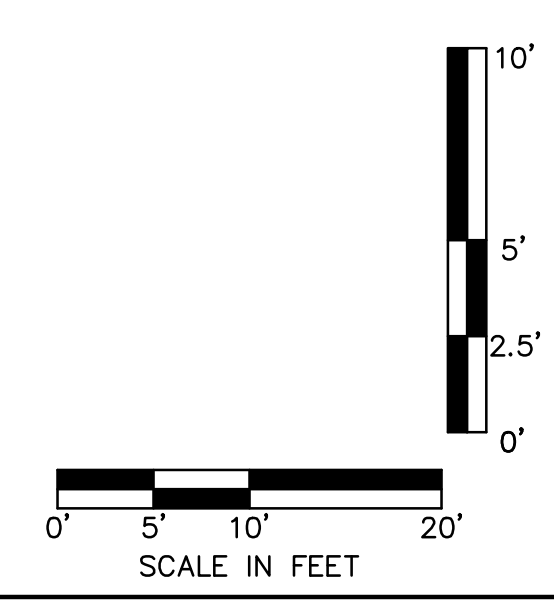

7301 West 133rd Street, Suite 200
Overland Park, KS 66213-4750
TEL 913.381.1170 www.olsson.com

PRELIMINARY
NOT FOR CONSTRUCTION

REV. NO.	DATE	REVISIONS DESCRIPTION

23RD STREET
CROSS SECTIONS

23RD STREET RECONSTRUCTION & WATER MAIN REPLACEMENT
HASKELL BRIDGE TO 600 FEET EAST OF ANDERSON ROAD
LAWRENCE, KANSAS

2021
REVISIONS

drawn by: CJC
checked by: PBM
approved by: PBM
QA/QC by: RBC
project no.: 020-2348
drawing no.: T_XSC01_0202348
date: 12-18-2020

SHEET
190 of 206

DWG: F:\2020\2001-2500\020-2348\10-Design\AutoCAD\Final Plans\Sheets\BDRF\CROSS SECTIONS\T_XSC01_0202348.dwg
 DATE: Dec 18, 2020 10:24am
 USER: cjarroll
 XREFS: T_PBASE_0202348 T_PBLK_0202348

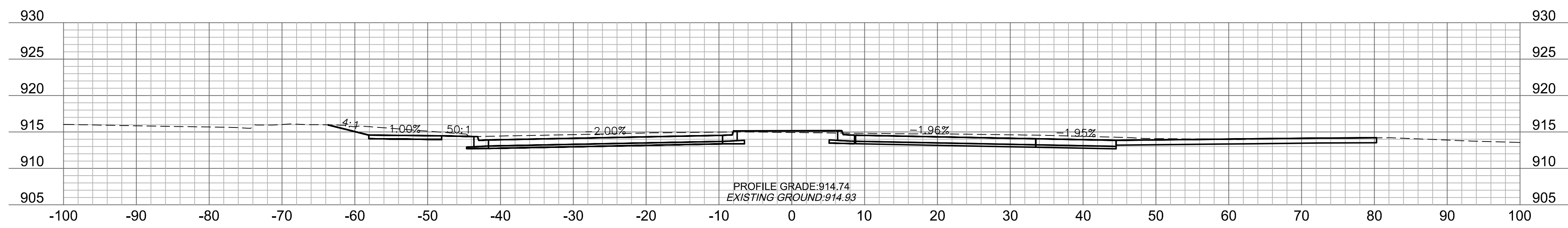

75+00

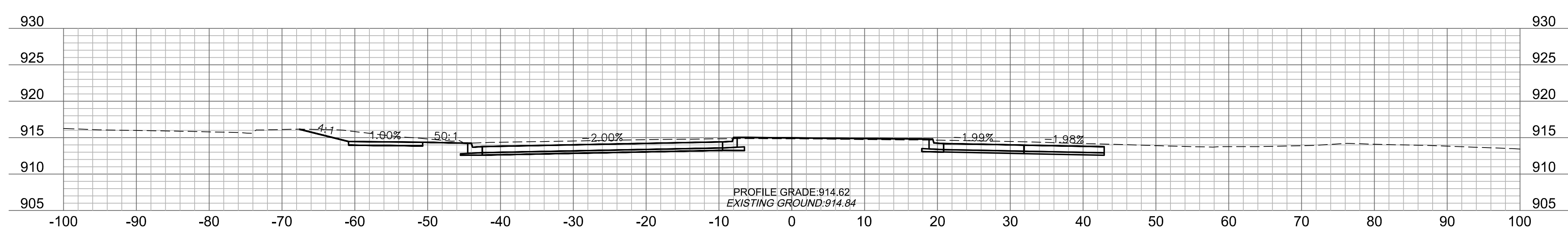

74+75

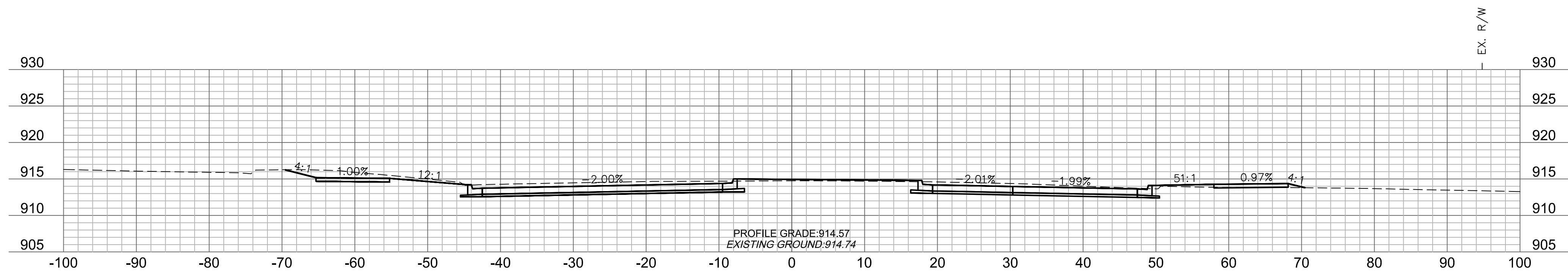

74+50

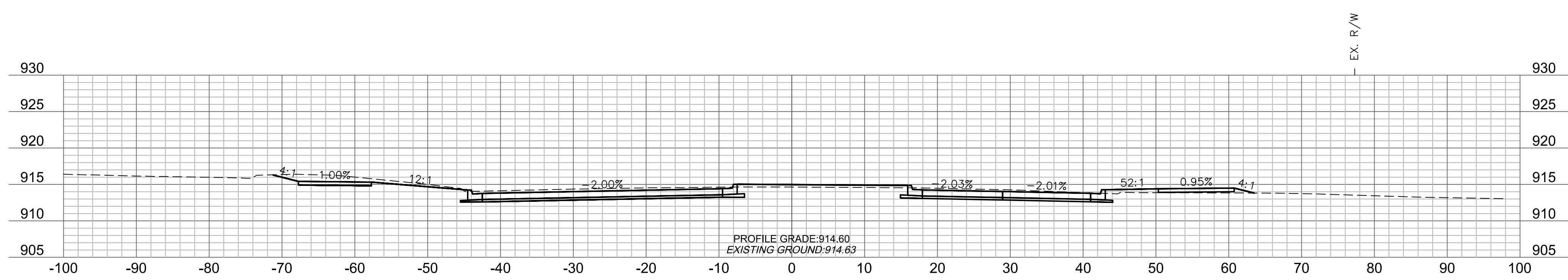

74+25

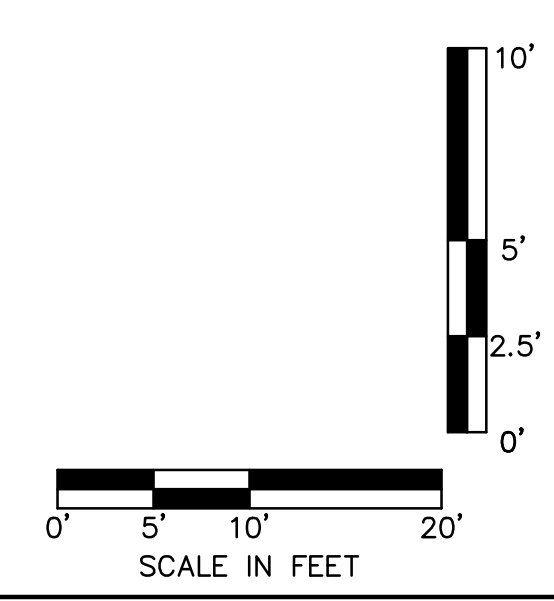

PRELIMINARY
 NOT FOR CONSTRUCTION

REV. NO.	DATE	REVISIONS DESCRIPTION	BY

23RD STREET CROSS SECTIONS
 23RD STREET RECONSTRUCTION & WATER MAIN REPLACEMENT
 HASKELL BRIDGE TO 600 FEET EAST OF ANDERSON ROAD
 LAWRENCE, KANSAS
 2021

drawn by: CJC
 checked by: PBM
 approved by: PBM
 QA/QC by: 2.5' RBC
 project no.: 020-2348
 drawing no.: T_XSC01_0202348
 date: 12-18-2020

DWG: F:\2020\2001-2500\020-2348\10-Design\AutoCAD\Final Plans\Sheets\RD\RD\CROSS SECTIONS\T_XSC01_0202348.dwg
 DATE: Dec 18, 2020 10:24am
 USER: cjarroll
 XREFS: T_PBASE_0202348 T_PBLK_0202348

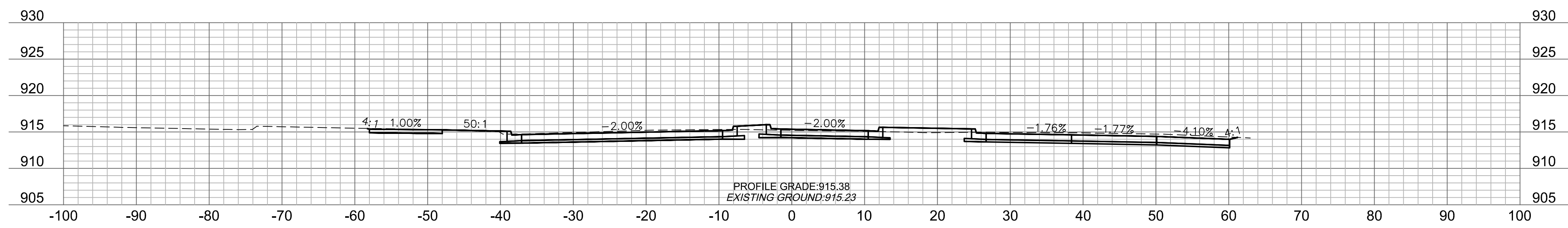

75+75

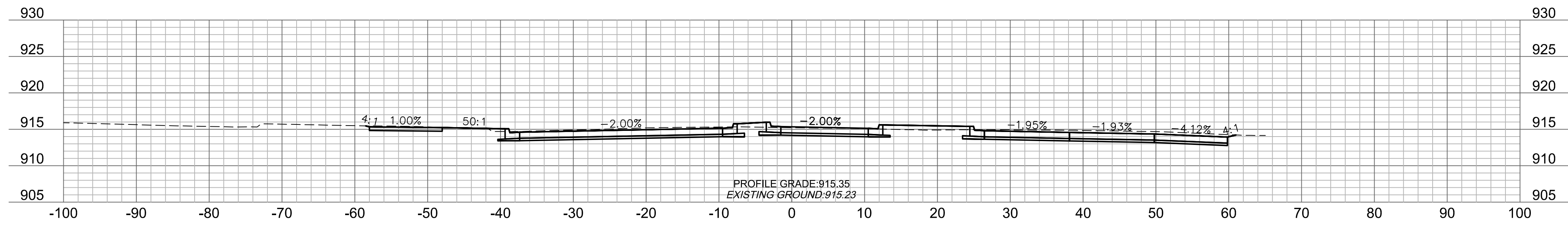

75+70.78

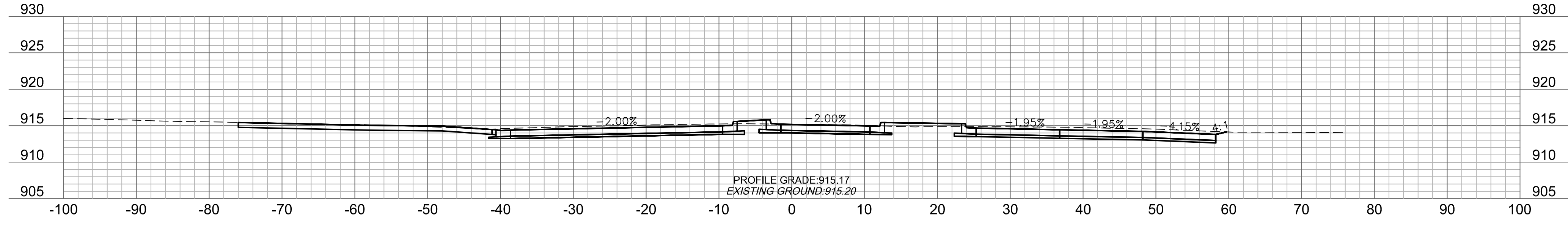

75+50

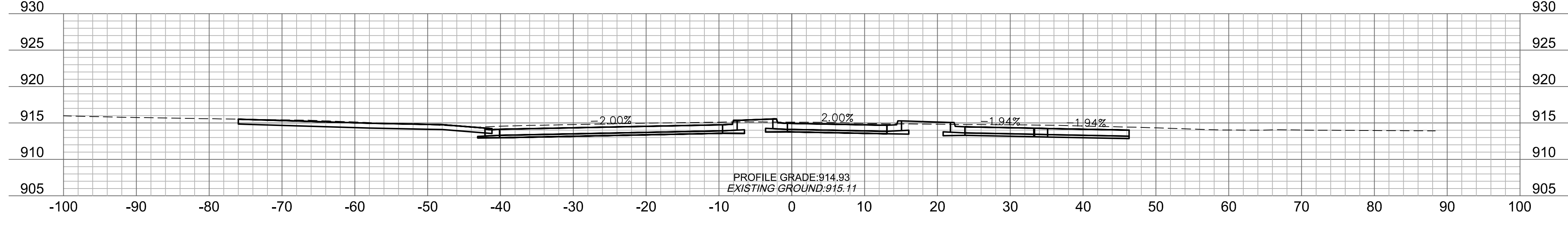

75+25

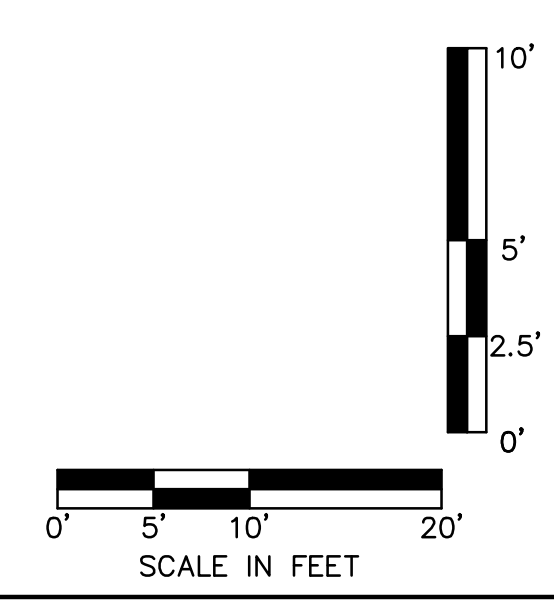

PRELIMINARY
 NOT FOR CONSTRUCTION

REV. NO.	DATE	REVISIONS DESCRIPTION	BY

23RD STREET CROSS SECTIONS
 23RD STREET RECONSTRUCTION & WATER MAIN REPLACEMENT
 HASKELL BRIDGE TO 600 FEET EAST OF ANDERSON ROAD
 LAWRENCE, KANSAS
 2021

drawn by: CJC
 checked by: PBM
 approved by: PBM
 QA/QC by: PBM
 project no.: 020-2348
 drawing no.: T_XSC01_0202348
 date: 12-18-2020
SHEET
 192 of 206

DWG: F:\2020\2001-2500\020-2348\0-Design\AutoCAD\Final Plans\Sheets\RD\REF\CROSS SECTIONS\T_XSC01_0202348.dwg
 DATE: Dec 18, 2020 10:55am
 USER: cjarroll
 XREFS: T_PBASE_0202348 T_PTBK_0202348

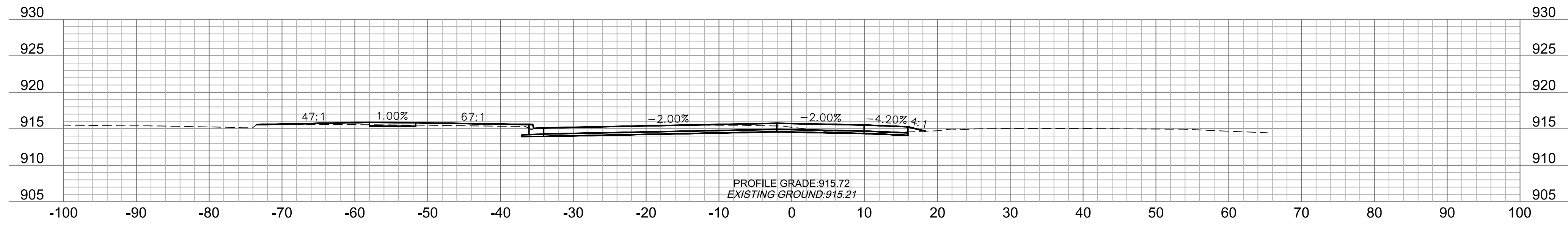

76+25

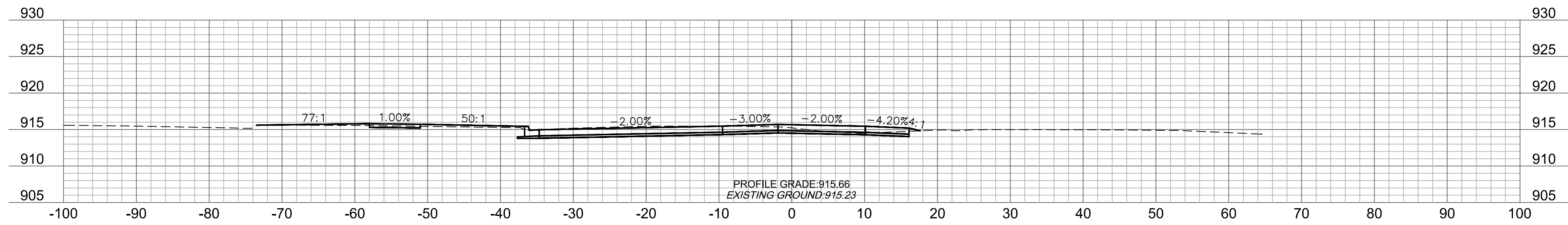

76+15

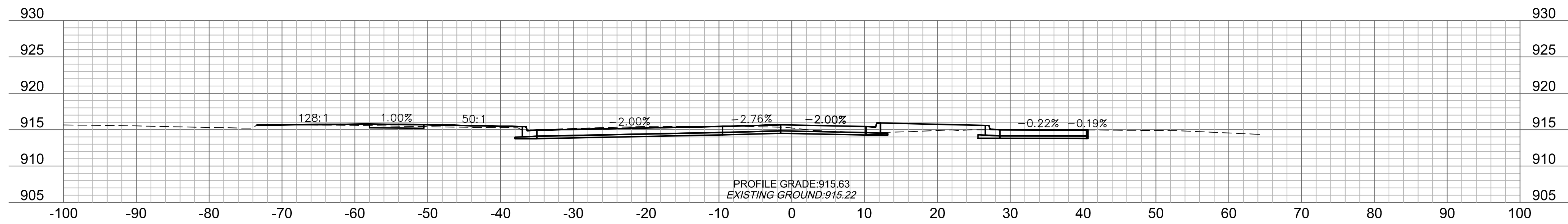

76+09.70

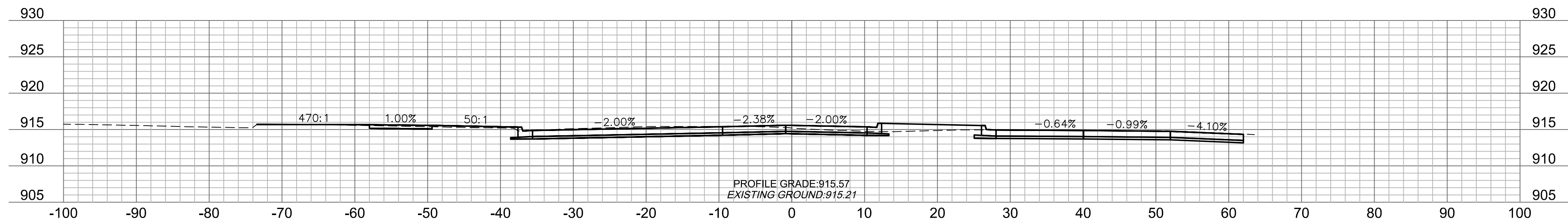

76+00

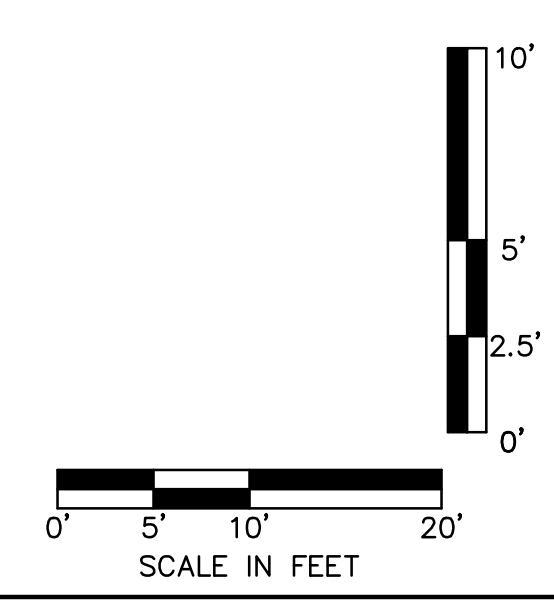

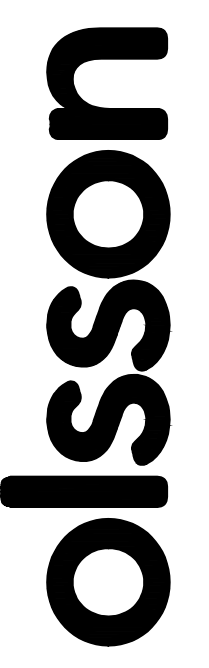

7301 West 133rd Street, Suite 200
Overland Park, KS 66213-4750
TEL 913.381.1170 www.olsson.com

PRELIMINARY
NOT FOR CONSTRUCTION

REV. NO.	DATE	REVISIONS DESCRIPTION

23RD STREET CROSS SECTIONS

23RD STREET RECONSTRUCTION & WATER MAIN REPLACEMENT
HASKELL BRIDGE TO 600 FEET EAST OF ANDERSON ROAD
LAWRENCE, KANSAS

REVISIONS

drawn by: CJC
checked by: PBM
approved by: PBM
QA/QC by: 2.5 PBM
project no.: 020-2348
drawing no.: T_XSC01_0202348
date: 12-18-2020

2021

SHEET
193 of 206

DWG: F:\2020\2001-2500\020-2348\0-Design\AutoCAD\Final Plans\Sheets\BDRFL\CROSS SECTIONS\T_XSC01_0202348.dwg
 DATE: Dec 18, 2020 10:25am
 USER: cjarroll
 XREFS: T_PBASE_0202348 T_PBLK_0202348

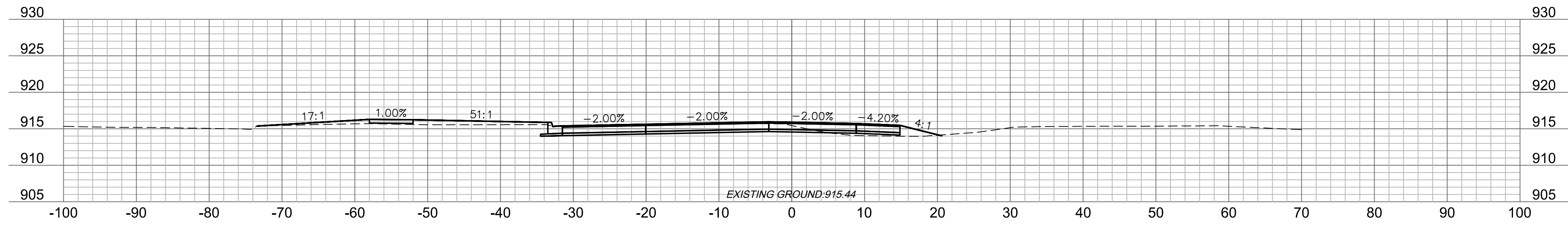

77+00

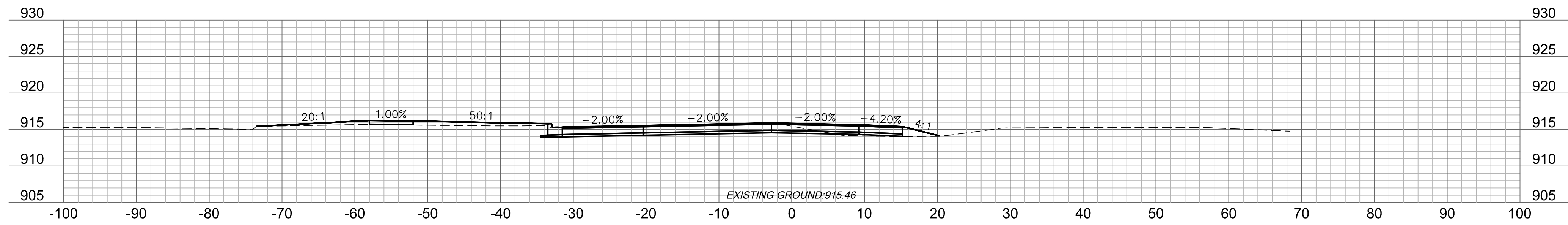

76+75

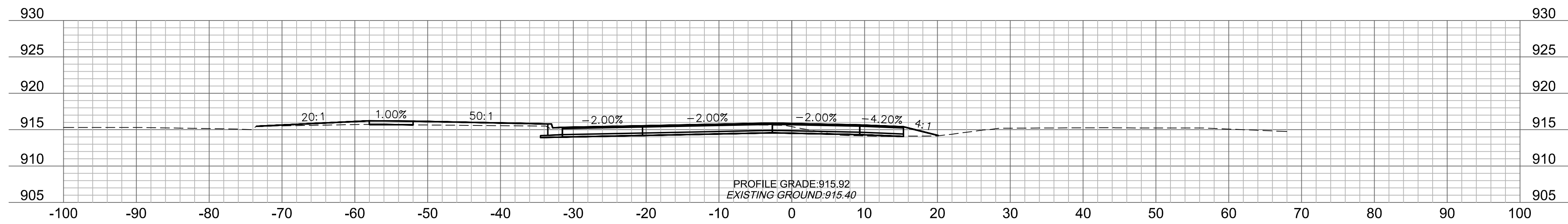

76+67.55

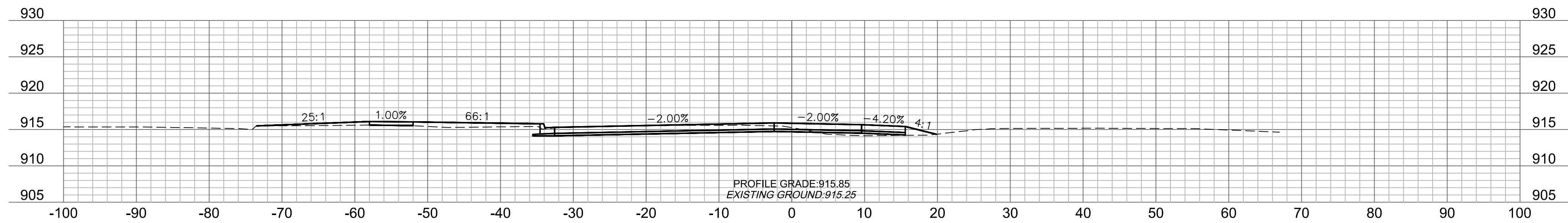

76+50

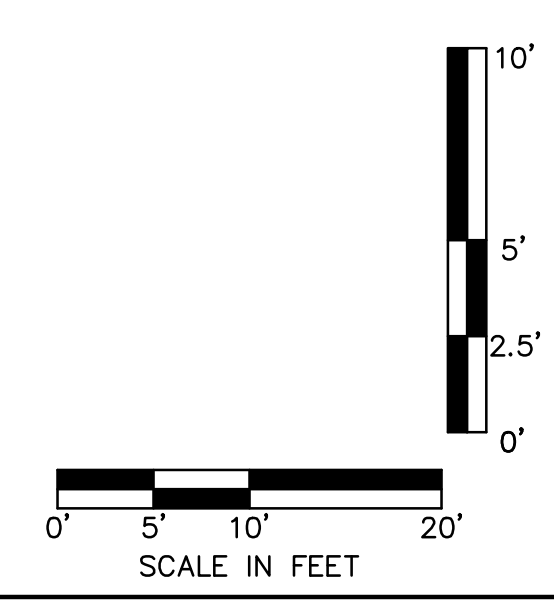

7301 West 133rd Street, Suite 200
Overland Park, KS 66213-4750
TEL 913.381.1170 www.olsson.com

PRELIMINARY

NOT FOR CONSTRUCTION

REV. NO.	DATE	REVISIONS DESCRIPTION

23RD STREET CROSS SECTIONS

23RD STREET RECONSTRUCTION & WATER MAIN REPLACEMENT
HASKELL BRIDGE TO 600 FEET EAST OF ANDERSON ROAD

LAWRENCE, KANSAS

REVISIONS

2021

drawn by: CJC

checked by: PBM

approved by: PBM

QA/QC by: 2.5' RBC

project no.: 020-2348

drawing no.: T_XSC01_0202348

date: 12-18-2020

SHEET

194 of 206

DWG: F:\2020\2001-2500\020-2348\0-Design\AutoCAD\Final Plans\Sheets\RD\REF\CROSS SECTIONS\T_XSC01_0202348.dwg
 DATE: Dec 18, 2020 10:26am XREFS: T_PBASE_0202348 T_P_TBLK_0202348 USER: cjarroll

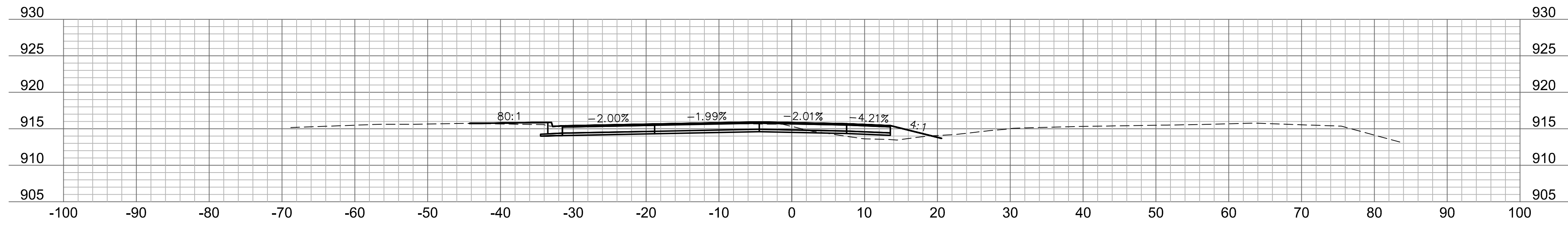

77+88.26

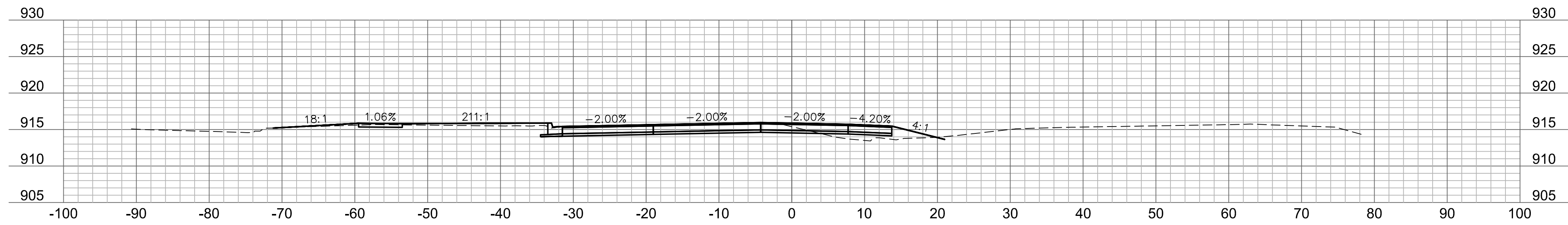

77+75

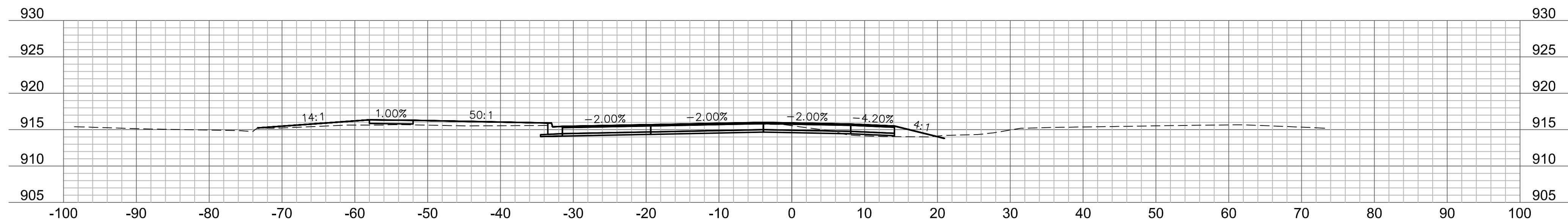

77+50

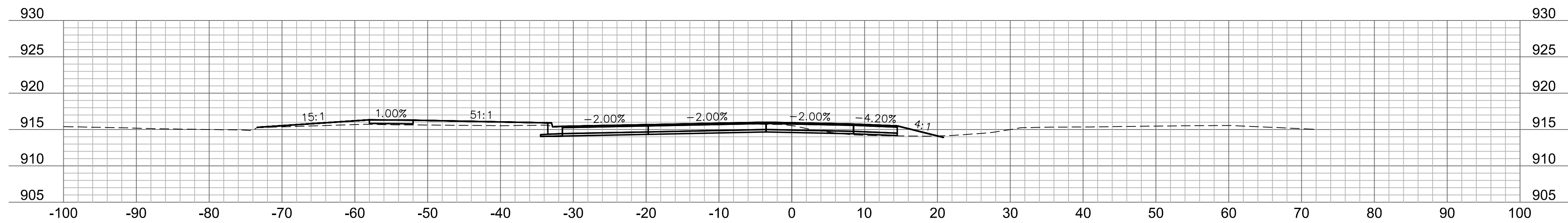

77+25

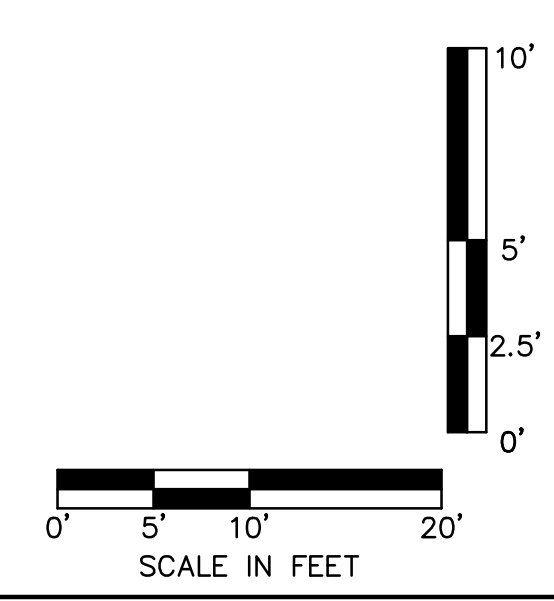

7301 West 133rd Street, Suite 200
Overland Park, KS 66213-4750
TEL 913.381.1170 www.olsson.com

PRELIMINARY
 NOT FOR CONSTRUCTION

REV. NO.	DATE	REVISIONS DESCRIPTION

23RD STREET CROSS SECTIONS

23RD STREET RECONSTRUCTION & WATER MAIN REPLACEMENT
 HASKELL BRIDGE TO 600 FEET EAST OF ANDERSON ROAD
 LAWRENCE, KANSAS

REVISIONS
 2021

drawn by: CJC
 checked by: PBM
 approved by: PBM
 QA/QC by: PBM
 project no.: 020-2348
 drawing no.: T_XSC01_0202348
 date: 12-18-2020

SHEET
 195 of 206

DWG: F:\2020\2001-2500\020-2348\0-Design\AutoCAD\Final Plans\Sheets\RDPR\CROSS SECTIONS\T_XSC01_0202348.dwg
 DATE: Dec 18, 2020 10:26am XREFS: T_PBASE_0202348 T_PTBK_0202348 USER: cjarroll

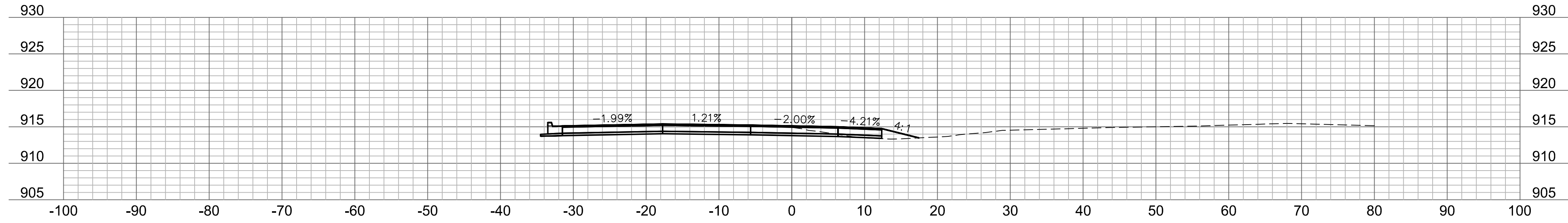

78+68.25

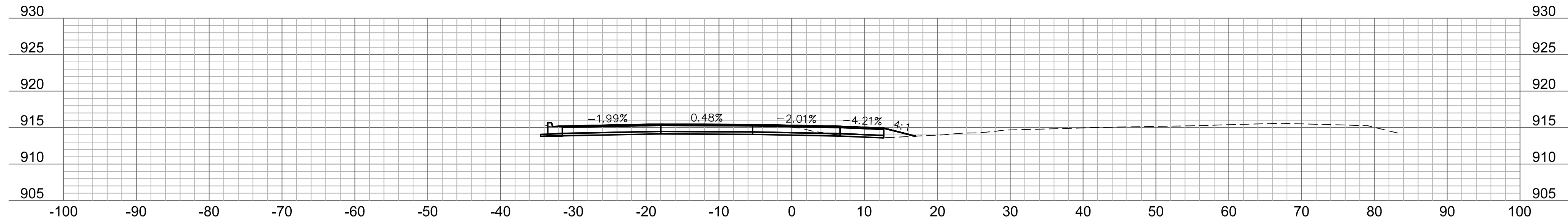

78+50

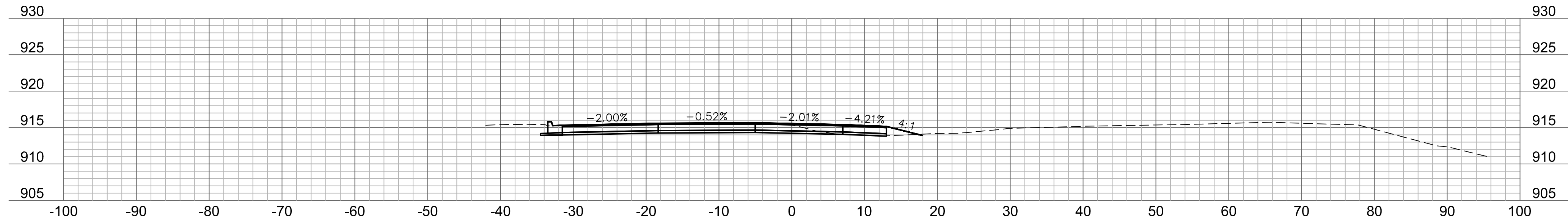

78+25

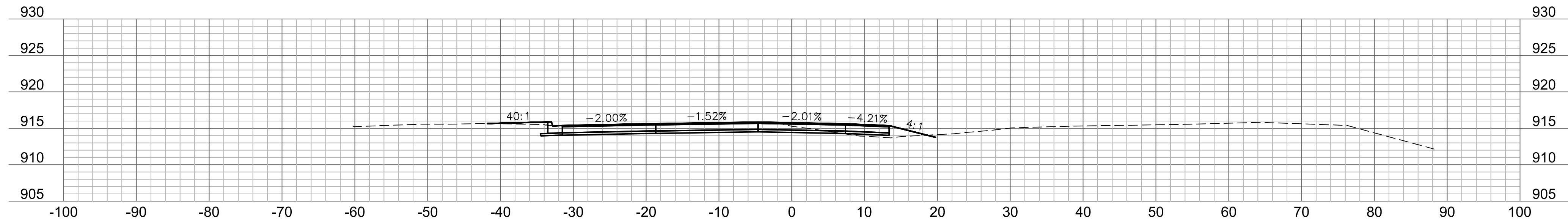

78+00

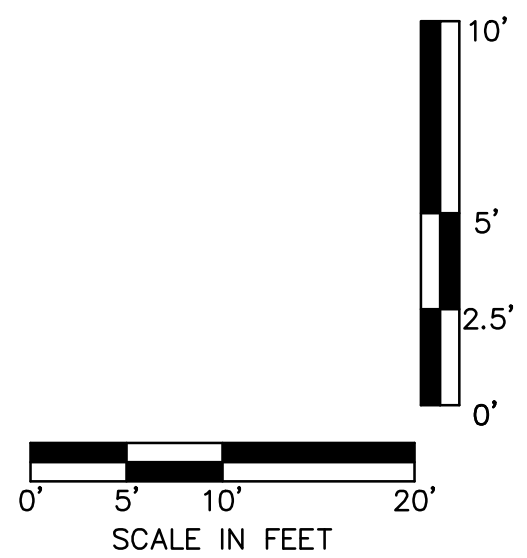

PRELIMINARY
NOT FOR CONSTRUCTION

REV. NO.	DATE	REVISIONS DESCRIPTION	BY

23RD STREET
CROSS SECTIONS

23RD STREET RECONSTRUCTION & WATER MAIN REPLACEMENT
HASKELL BRIDGE TO 600 FEET EAST OF ANDERSON ROAD

LAWRENCE, KANSAS

2021

drawn by: CJC
 checked by: PBM
 approved by: PBM
 QA/QC by: 2.5' PBM
 project no.: 020-2348
 drawing no.: T_XSC01_0202348
 date: 12-18-2020

SHEET
196 of 206

olsson

7301 West 133rd Street, Suite 200
Overland Park, KS 66213-4750
TEL 913.381.1170 www.olsosn.com

DWG: F:\2020\2001-2500\020-2348\10-Design\AutoCAD\Final Plans\Sheets\BDRF\CROSS SECTIONS\T_XSC01_0202348.dwg
 DATE: Dec 18, 2020 10:27am XREFS: T_PBASE_0202348 T_PTBK_0202348 USER: cjarroll

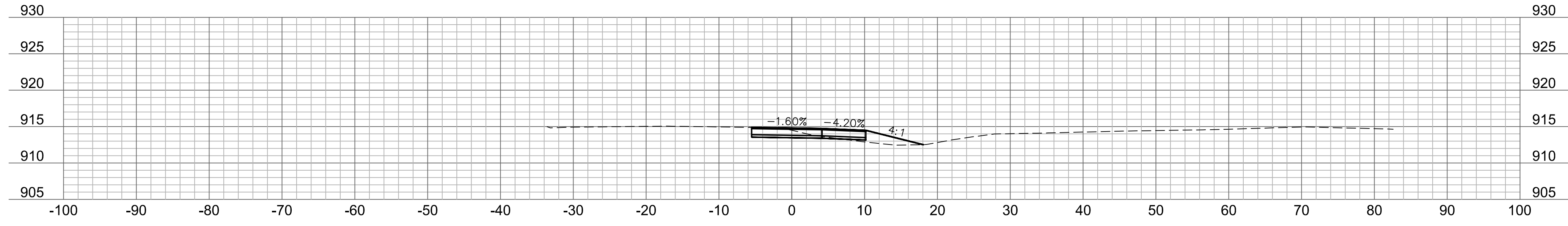

79+25

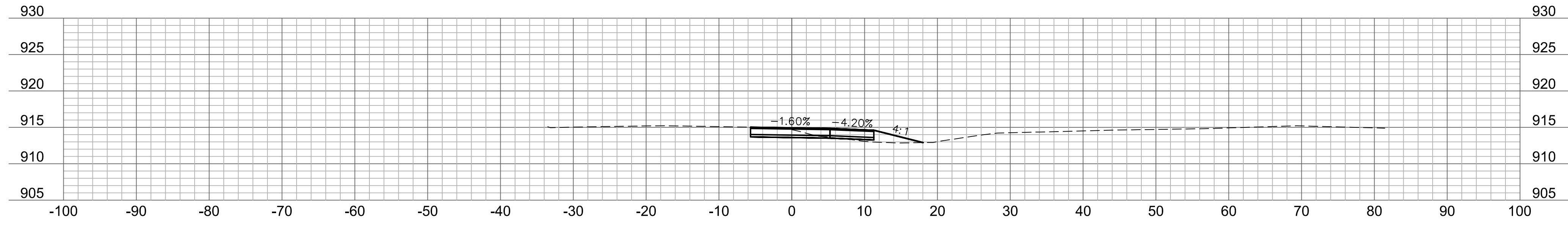

79+00

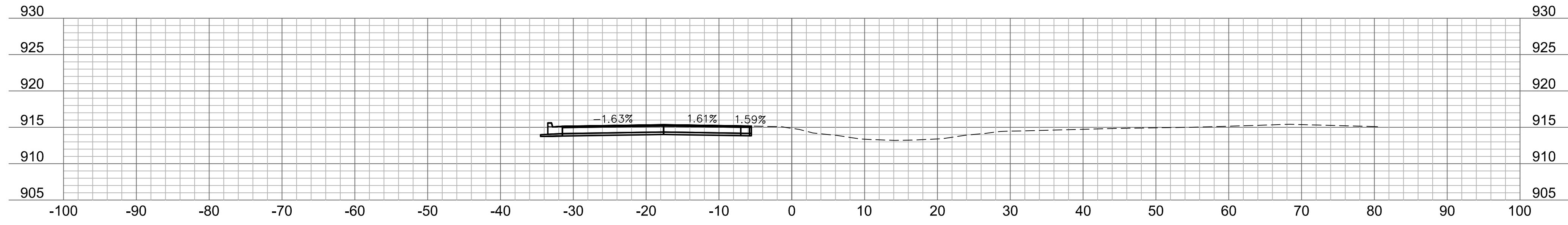

78+78.11

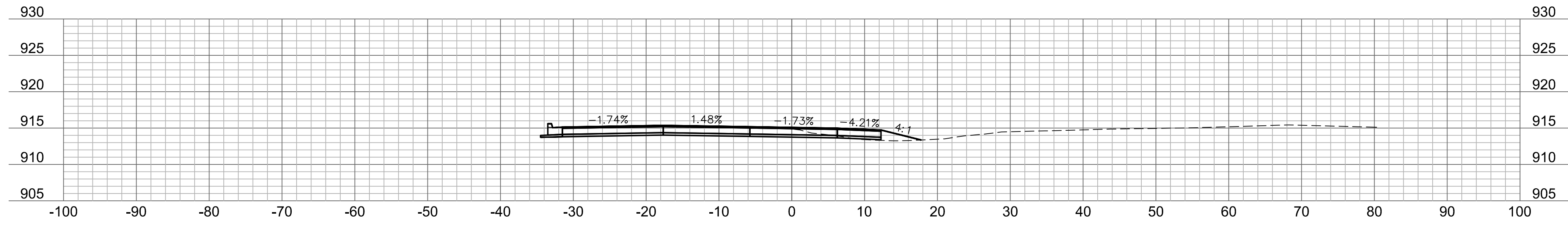

78+75

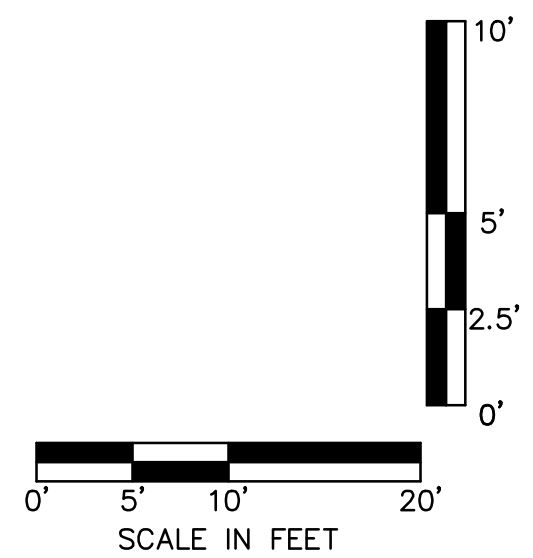

PRELIMINARY
 NOT FOR CONSTRUCTION

REV. NO.	DATE	REVISIONS DESCRIPTION	BY

23RD STREET CROSS SECTIONS
 23RD STREET RECONSTRUCTION & WATER MAIN REPLACEMENT
 HASKELL BRIDGE TO 600 FEET EAST OF ANDERSON ROAD
 LAWRENCE, KANSAS
 2021

drawn by: CJC
 checked by: PBM
 approved by: PBM
 QA/QC by: 2.5' PBM
 project no.: 020-2348
 drawing no.: T_XSC01_0202348
 date: 12-18-2020

DWG: F:\2020\2001-2500\020-2348\10-Design\AutoCAD\Final Plans\Sheets\BDRF\CROSS SECTIONS\T_XSC01_0202348.dwg
 DATE: Dec 18, 2020 10:27am XREFS: T_PBASE_0202348 T_PTBK_0202348 USER: cjarroll

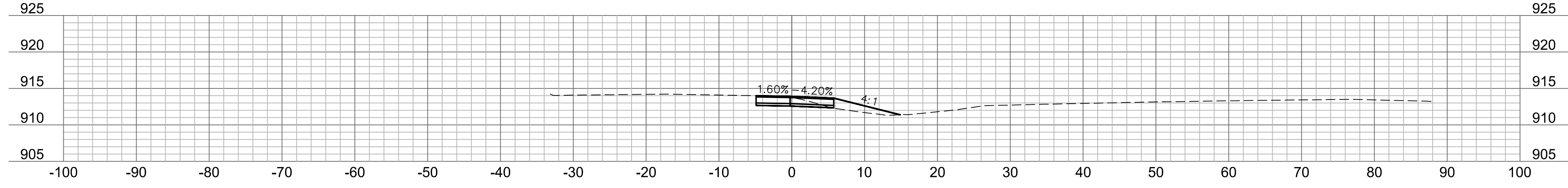

80+25

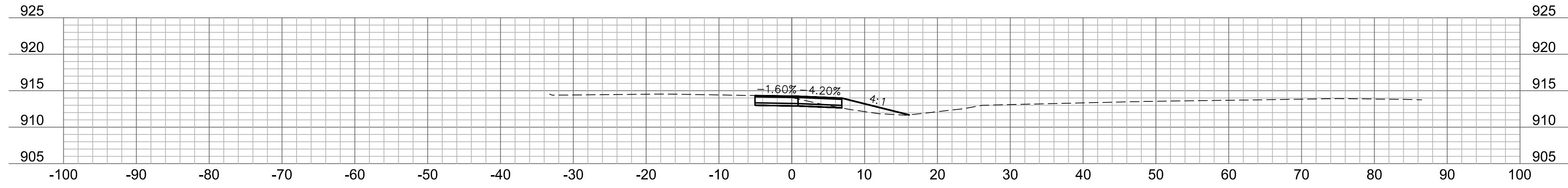

80+00

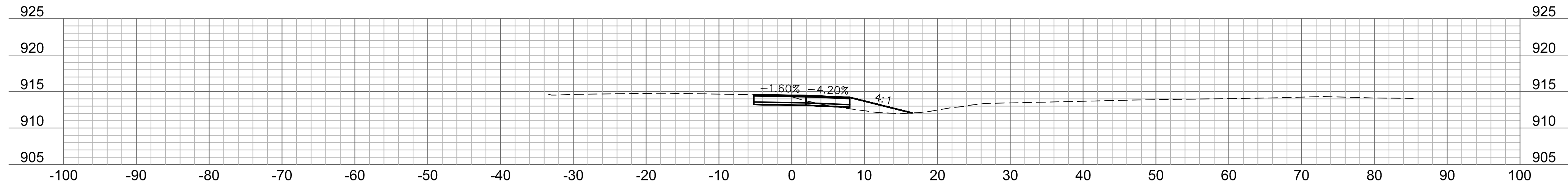

79+75

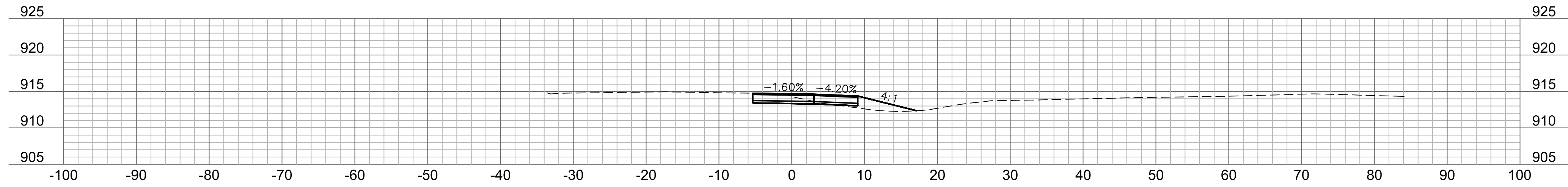

79+50

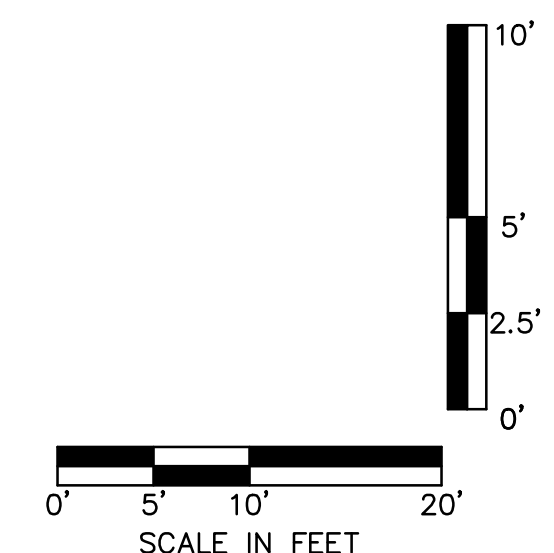

PRELIMINARY
NOT FOR CONSTRUCTION

REV. NO.	DATE	REVISIONS DESCRIPTION	BY

23RD STREET CROSS SECTIONS
 23RD STREET RECONSTRUCTION & WATER MAIN REPLACEMENT
 HASKELL BRIDGE TO 600 FEET EAST OF ANDERSON ROAD
 LAWRENCE, KANSAS

drawn by: CJC
 checked by: PBM
 approved by: PBM
 QA/QC by: 2.5' PBM
 project no.: 020-2348
 drawing no.: T_XSC01_0202348
 date: 12-18-2020

SHEET
198 of 206

olsson
 7301 West 133rd Street, Suite 200
 Overland Park, KS 66213-4750
 TEL 913.381.1170 www.olson.com

REVISIONS

2021

DWG: F:\2020\2001-2500\020-2348\10-Design\AutoCAD\Final Plans\Sheets\BDRF\CROSS SECTIONS\T_XSC01_0202348.dwg
 DATE: Dec 18, 2020 10:28am XREFS: T_PBASE_0202348 T_PTBK_0202348 USER: cjarroll

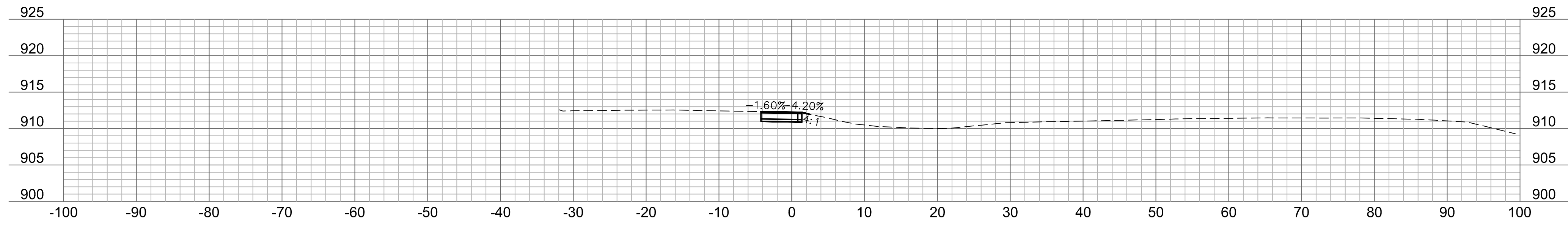

81+25

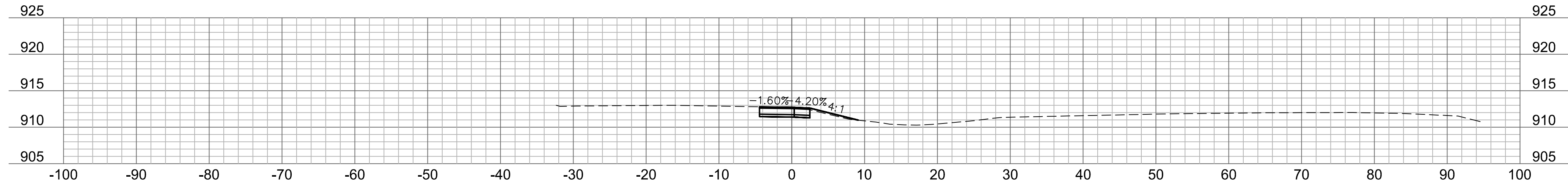

81+00

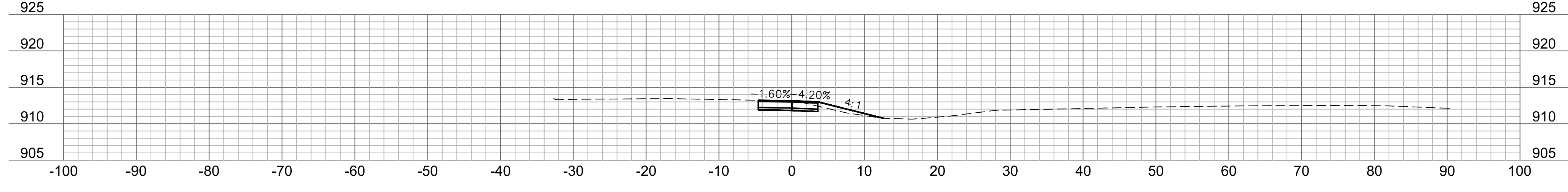

80+75

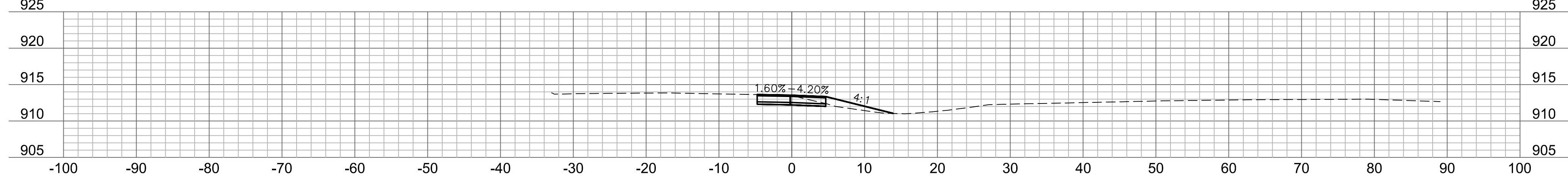

80+50

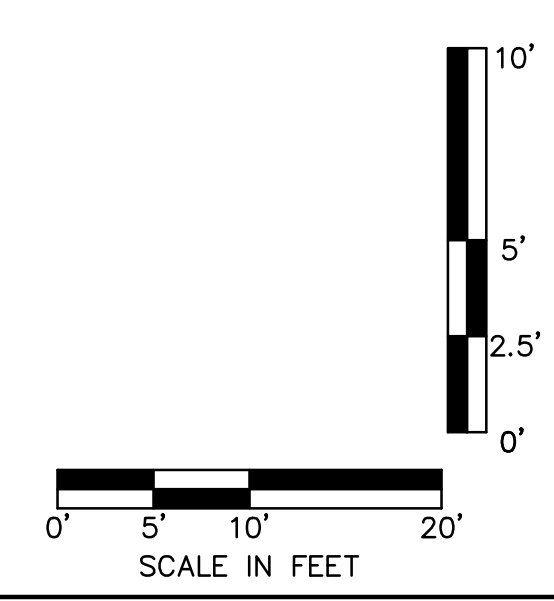

7301 West 133rd Street, Suite 200
Overland Park, KS 66213-4750
TEL 913.381.1170 www.olsson.com

PRELIMINARY

NOT FOR CONSTRUCTION

REV. NO.	DATE	REVISIONS DESCRIPTION	BY

23RD STREET CROSS SECTIONS

23RD STREET RECONSTRUCTION & WATER MAIN REPLACEMENT
HASKELL BRIDGE TO 600 FEET EAST OF ANDERSON ROAD
LAWRENCE, KANSAS

drawn by: CJC
 checked by: PBM
 approved by: PBM
 QA/QC by: 2.5' PBM
 REB
 project no.: 020-2348
 drawing no.: T_XSC01_0202348
 date: 12-18-2020

SHEET

199 of 206

DWG: F:\2020\2001-2500\020-2348\0-Design\AutoCAD\Print Plots\Sheets\PDF\CROSS SECTIONS\T_XSC02_0202348.dwg USER: cjarroll
 DATE: Dec 17, 2020 9:15pm XREFS: T_BASE_0202348 T_BASE_0202348

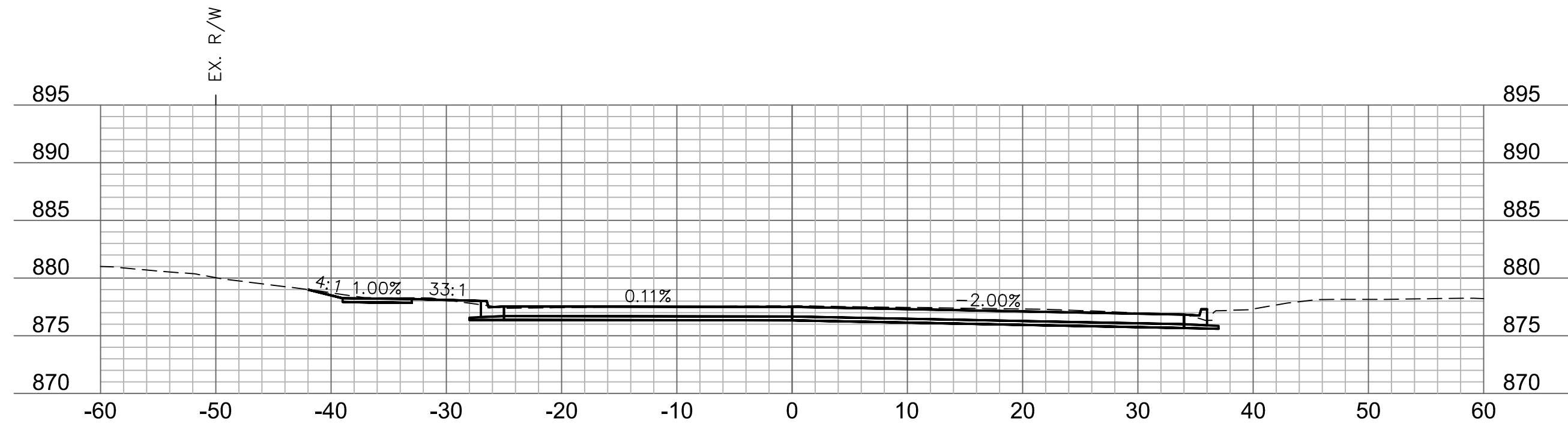

49+16.37

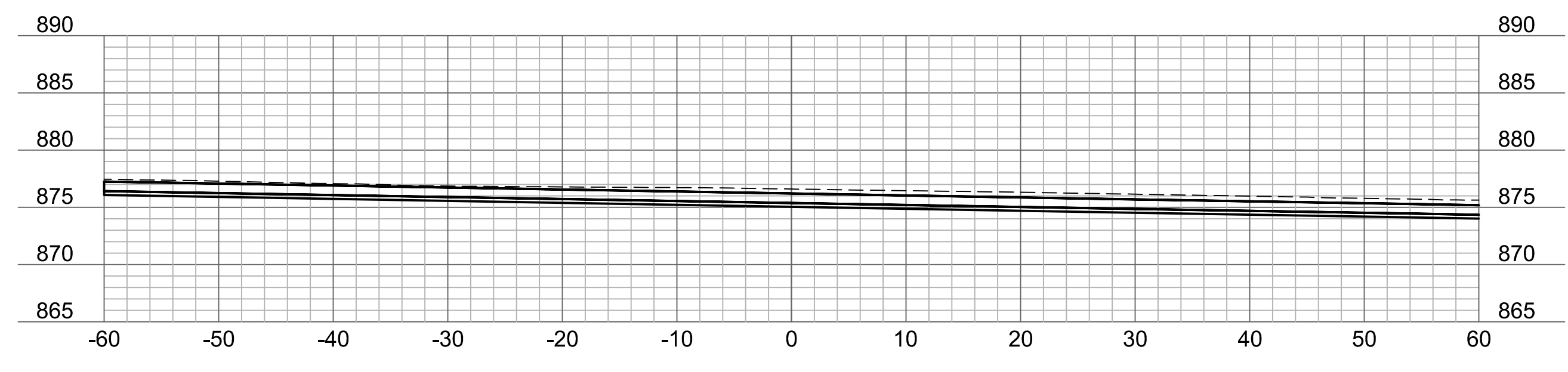

49+75

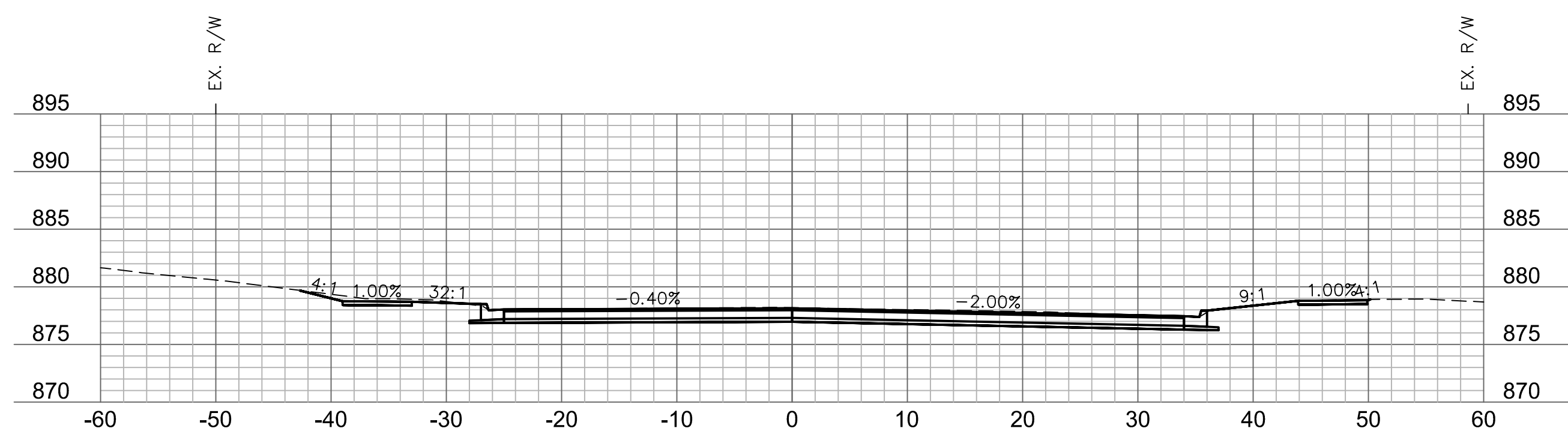

49+00

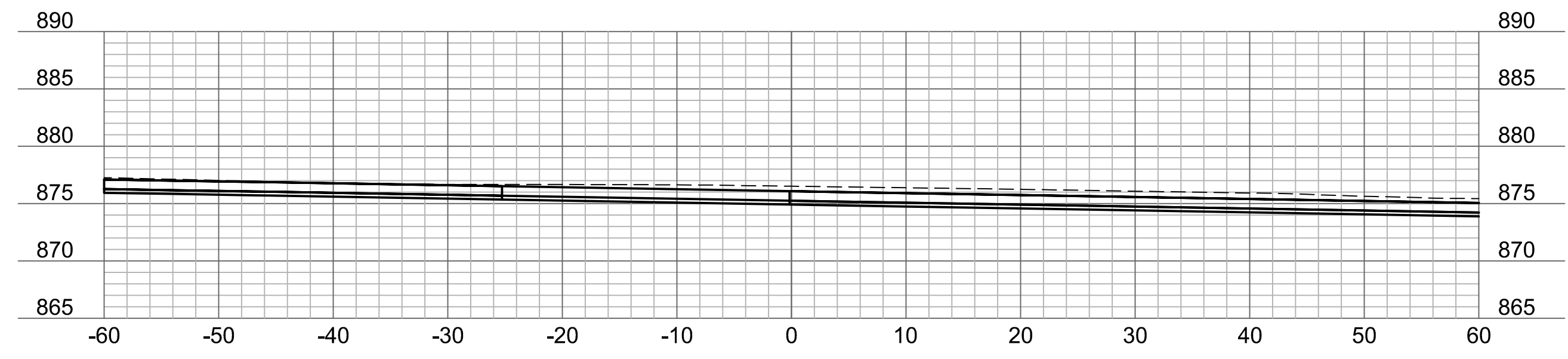

49+68.50

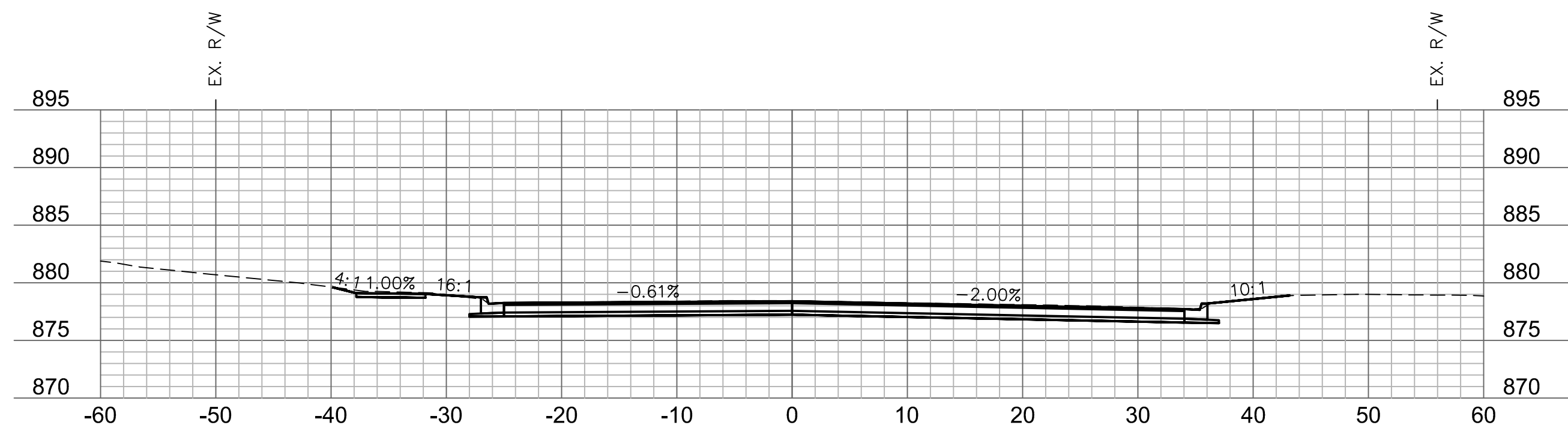

48+93.29

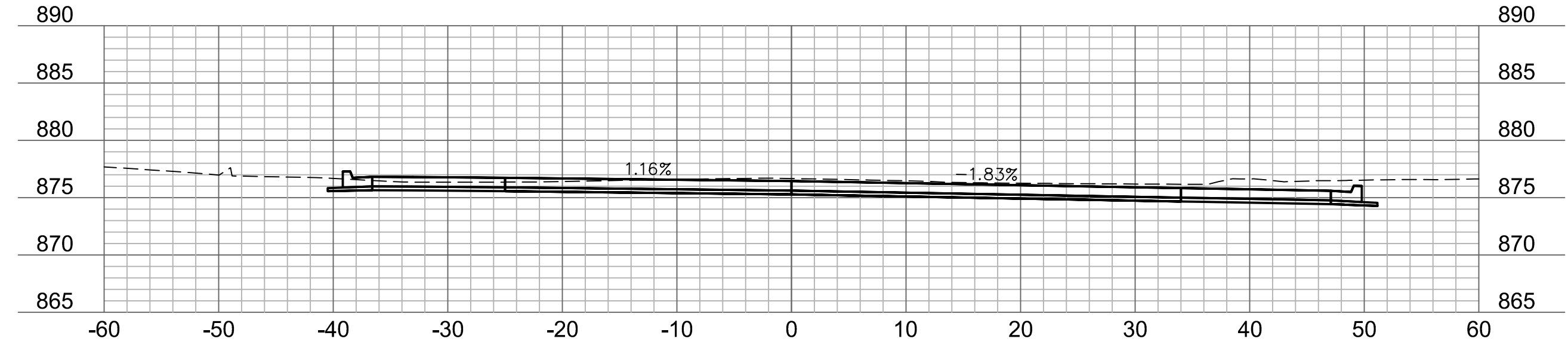

49+50

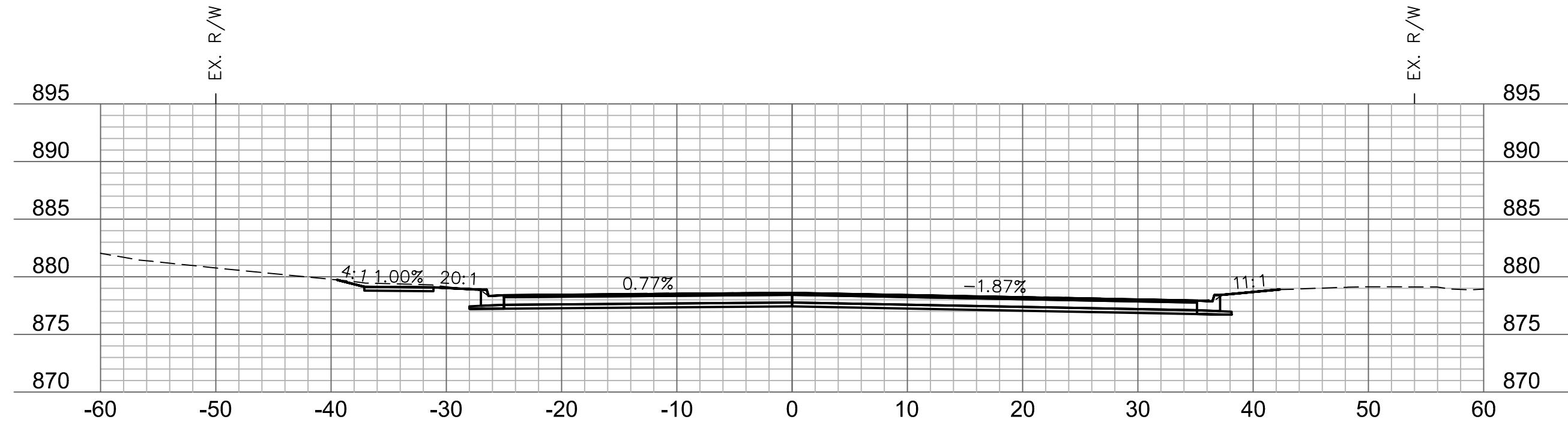

48+88.30

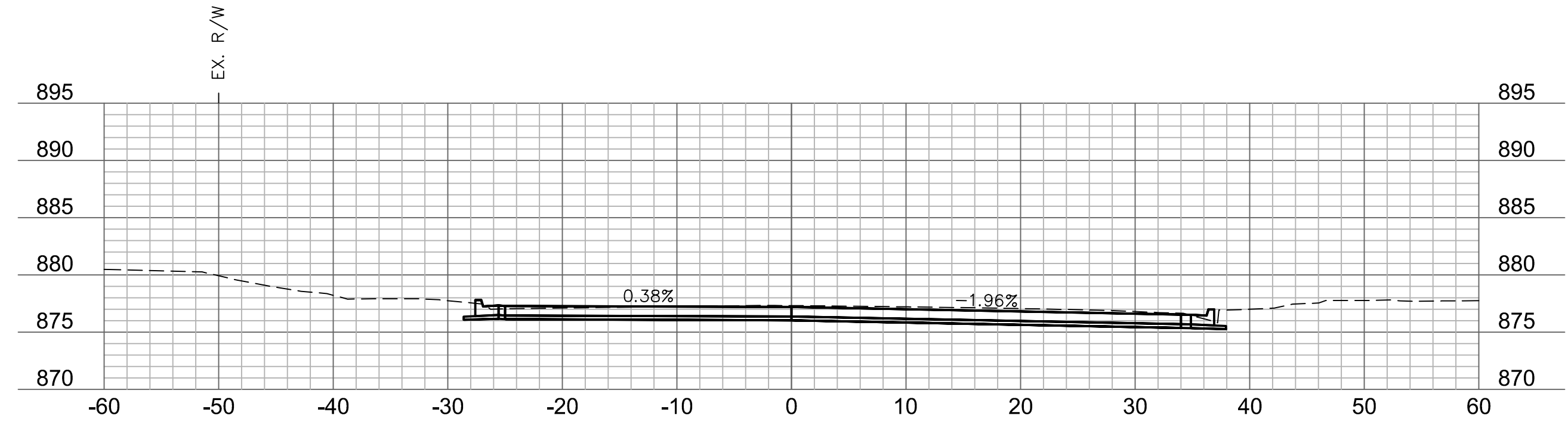

49+25

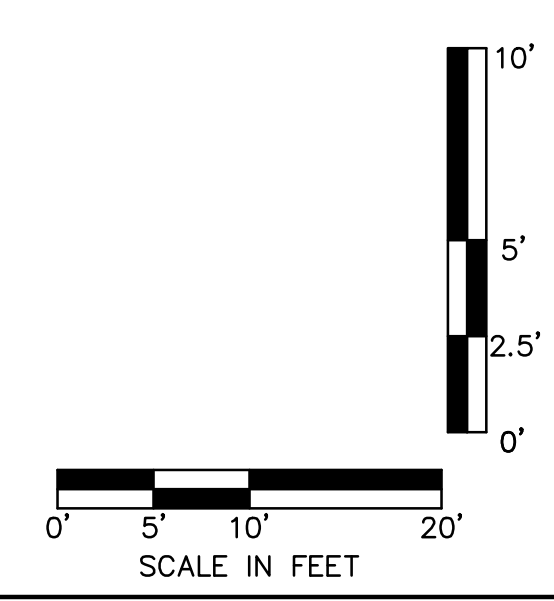

7301 West 133rd Street, Suite 200
Overland Park, KS 66213-4750
TEL 913.381.1170 www.olsson.com

olsson

PRELIMINARY
NOT FOR CONSTRUCTION

REV. NO.	DATE	REVISIONS DESCRIPTION

HASKELL AVENUE
CROSS SECTIONS

23RD STREET RECONSTRUCTION & WATER MAIN REPLACEMENT
HASKELL BRIDGE TO 600 FEET EAST OF ANDERSON ROAD

LAWRENCE, KANSAS

drawn by: CJC
checked by: PBM
approved by: PBM
QA/QC by: RBC
project no.: 020-2348
drawing no.: T_XSC02_0202348
date: 12-15-2020

2021

SHEET
201 of 206

DWG: F:\2020\2021-2500\020-2348\0-Design\AutoCAD\Final\Plots\Sheets\PDF\CROSS SECTIONS\T_XSC02_0202348.dwg
 DATE: Dec 17, 2020 9:15pm
 USER: cjarroll
 XREFS: T_PBLK_0202348 T_BASE_0202348

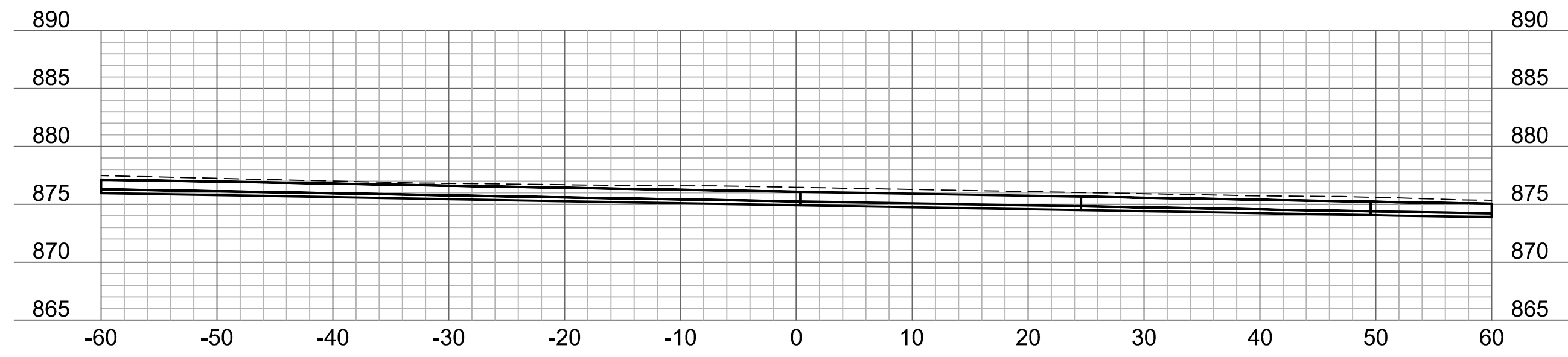

50+31.50

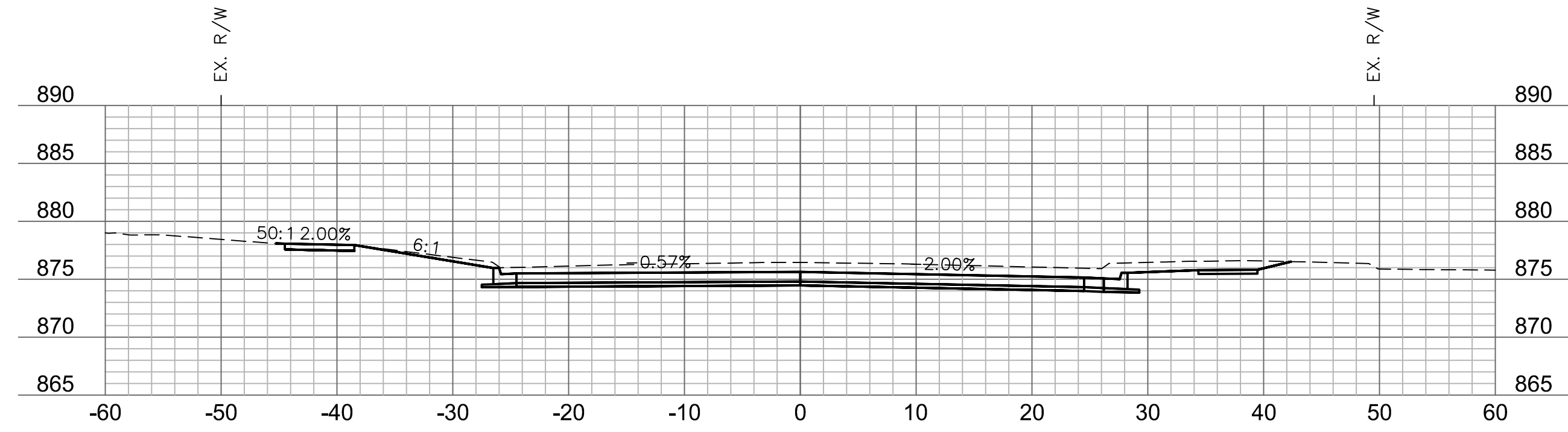

51+00

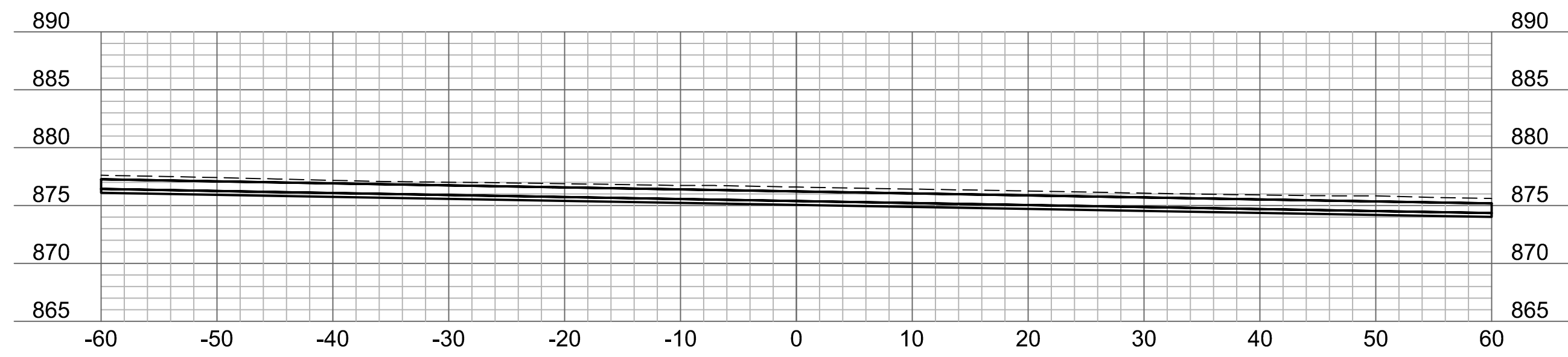

50+25

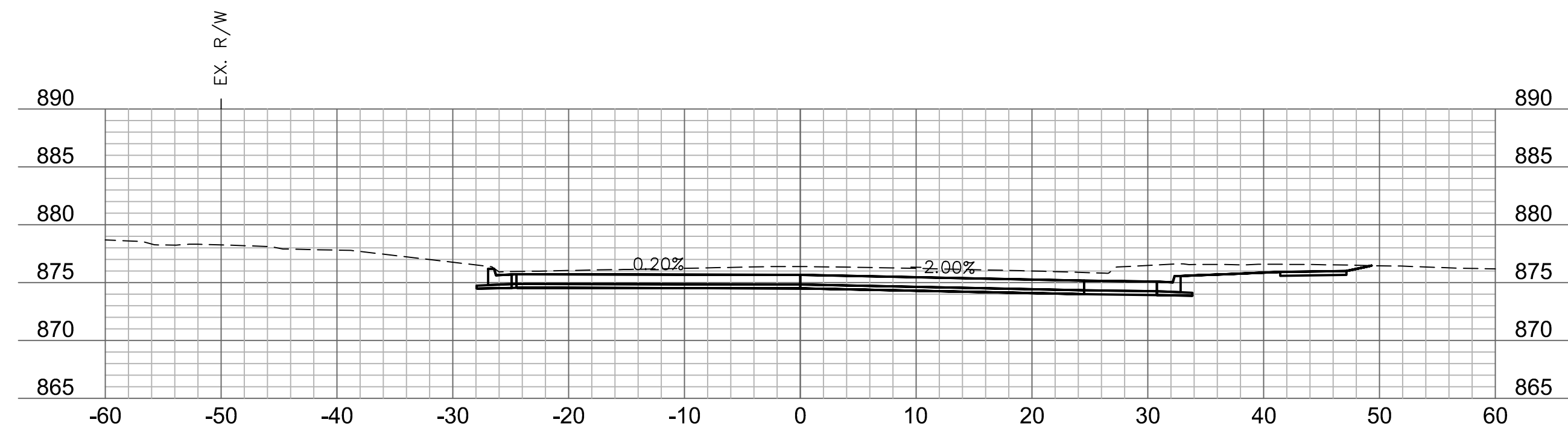

50+77.09

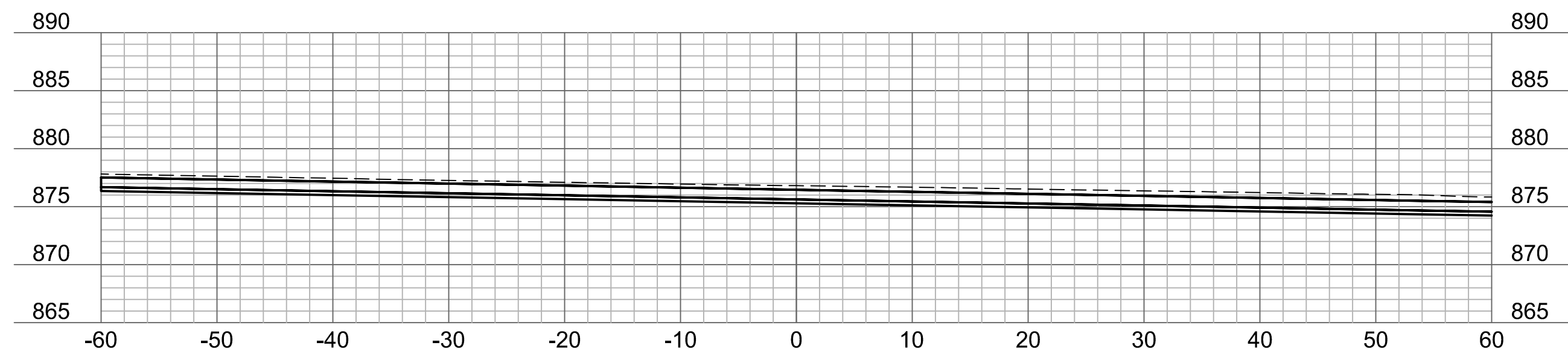

50+14.10

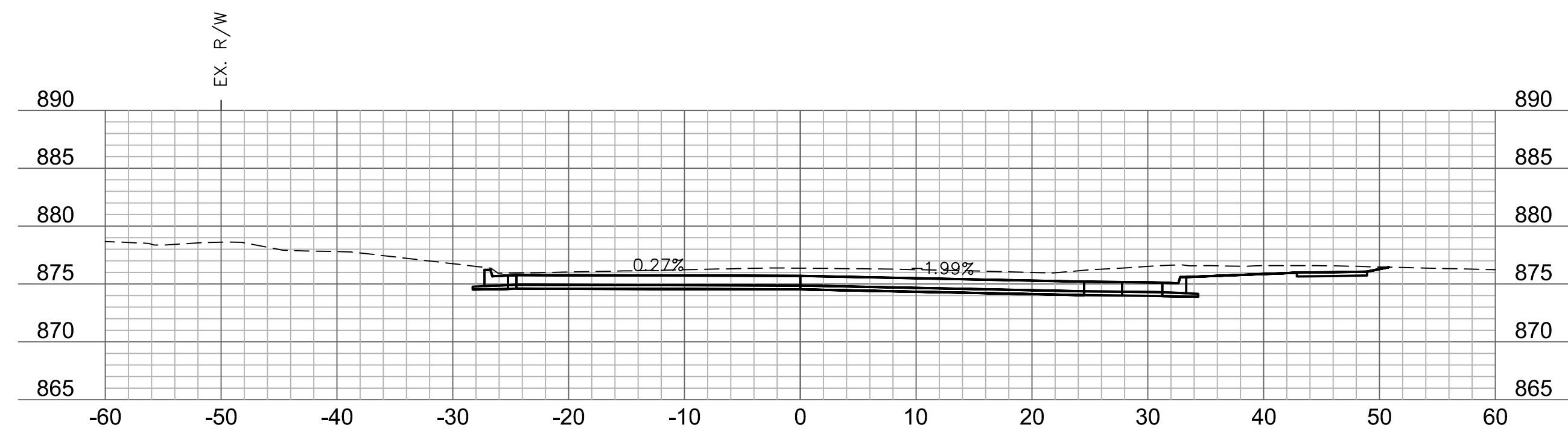

50+75

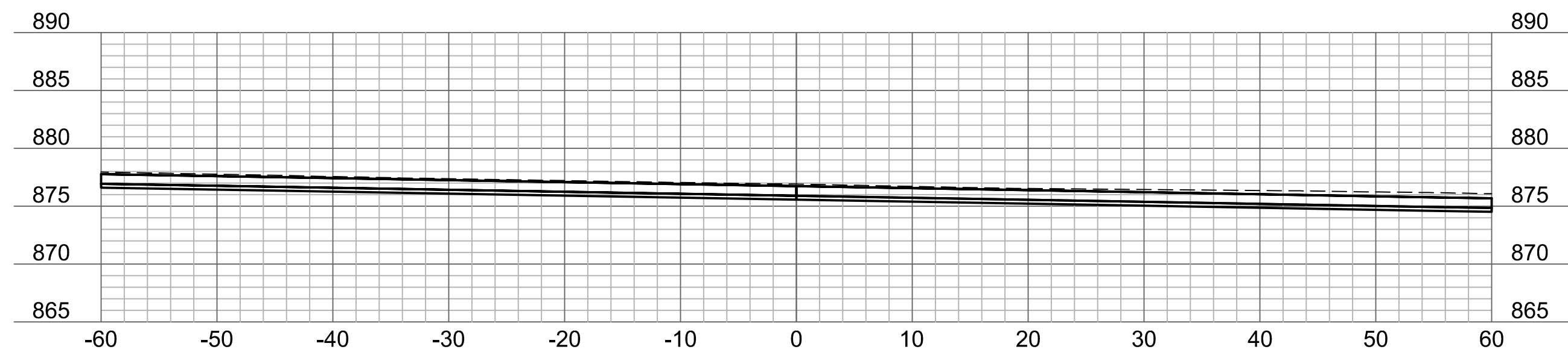

50+00

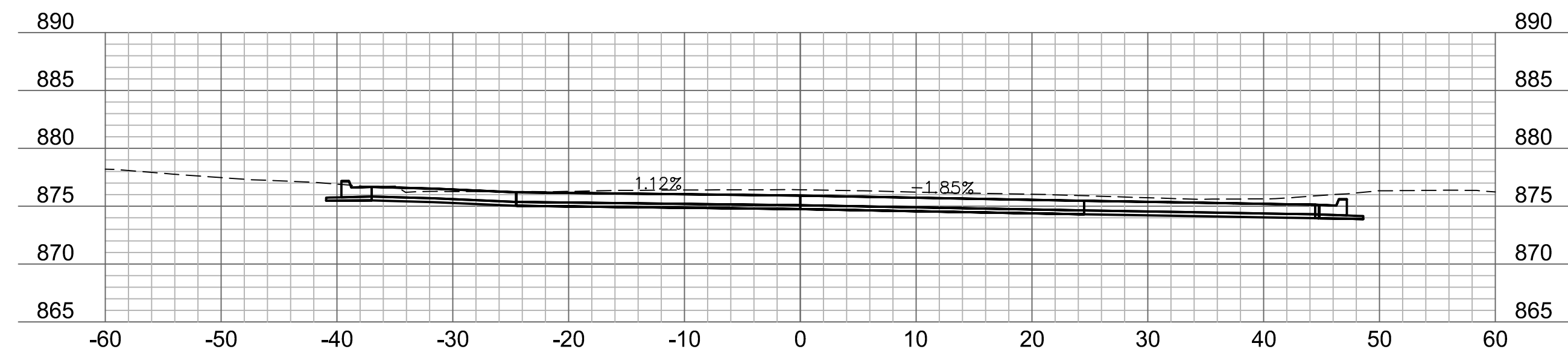

50+50

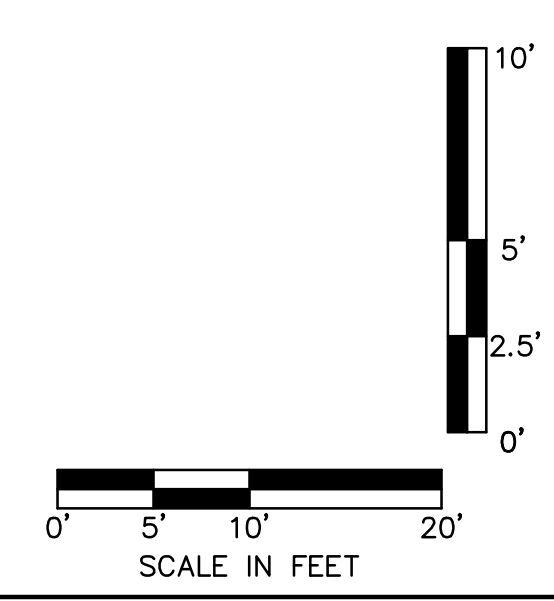

PRELIMINARY
 NOT FOR CONSTRUCTION

REV. NO.	DATE	REVISIONS DESCRIPTION	BY

HASKELL AVENUE
 CROSS SECTIONS
 23RD STREET RECONSTRUCTION & WATER MAIN REPLACEMENT
 HASKELL BRIDGE TO 600 FEET EAST OF ANDERSON ROAD
 LAWRENCE, KANSAS
 2021
 drawn by: CJC
 checked by: PBM
 approved by: PBM
 QA/QC by: RBC
 project no.: 020-2348
 drawing no.: T_XSC02_0202348
 date: 12-15-2020

DWG: F:\2020\2001-2500\020-2348\0-Design\AutoCAD\Print Plots\Sheets\PDF\CROSS SECTIONS\T_XSC02_0202348.dwg USER: cjarroll
 DATE: Dec 17, 2020 9:15pm XREFS: T_BASE_0202348 T_BASE_0202348

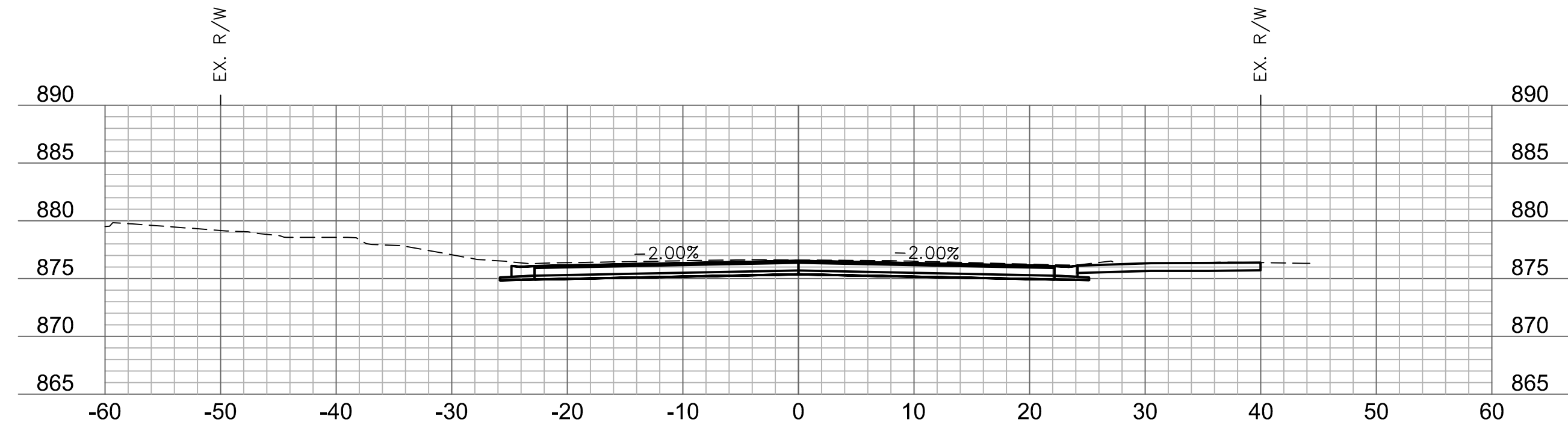

51+71

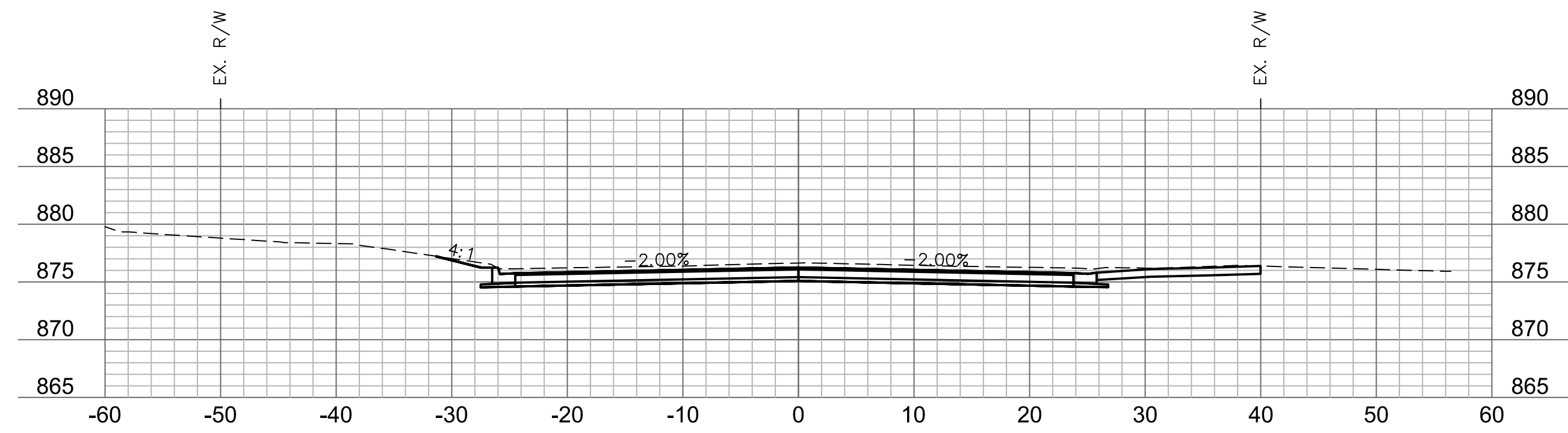

51+50

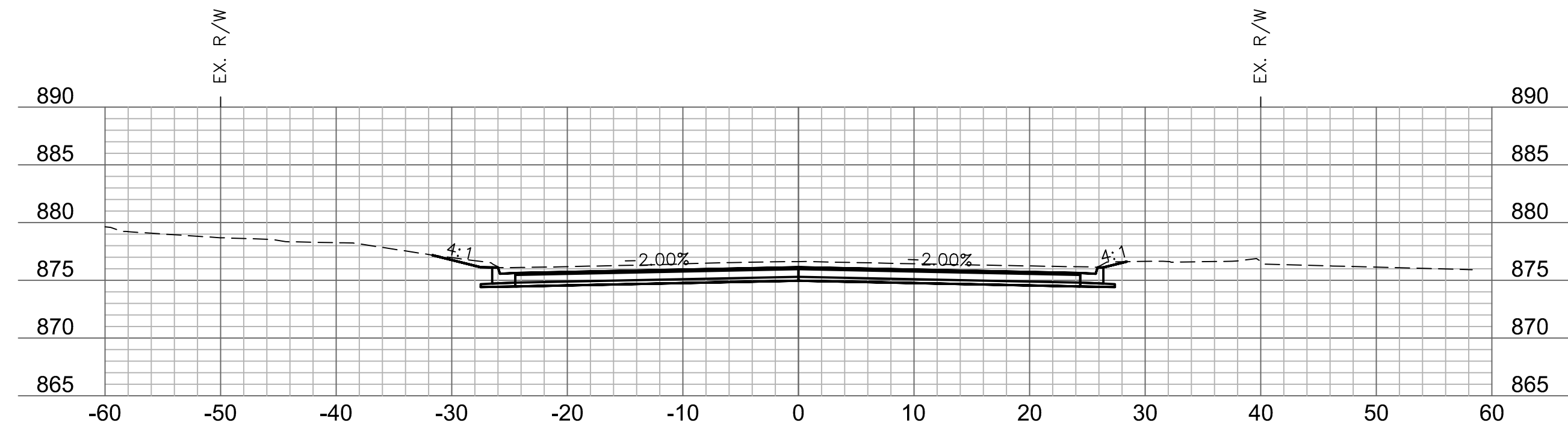

51+42.50

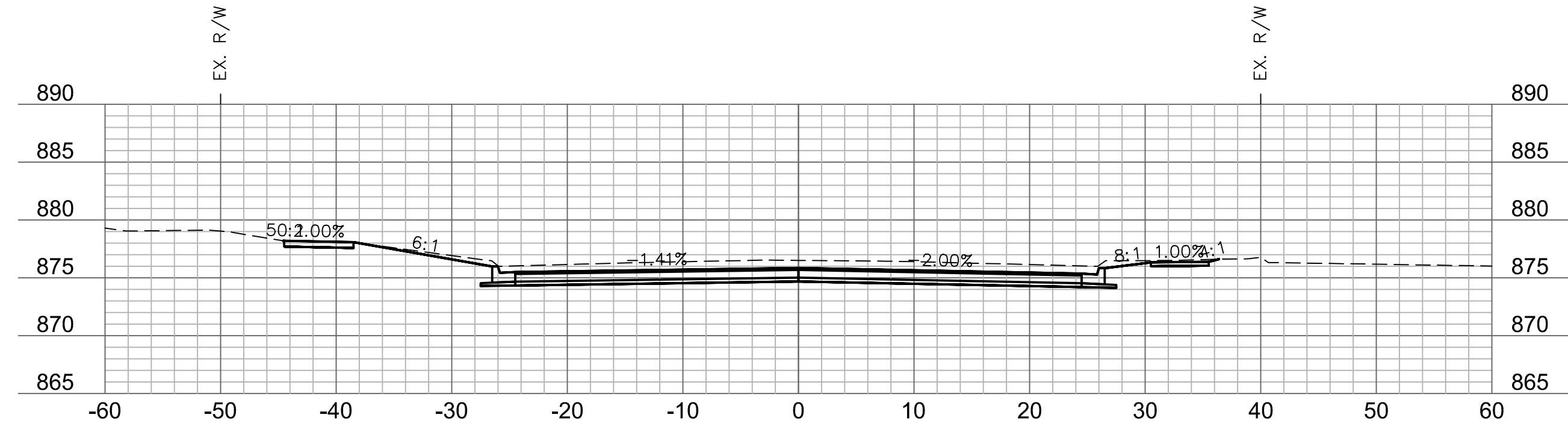

51+25

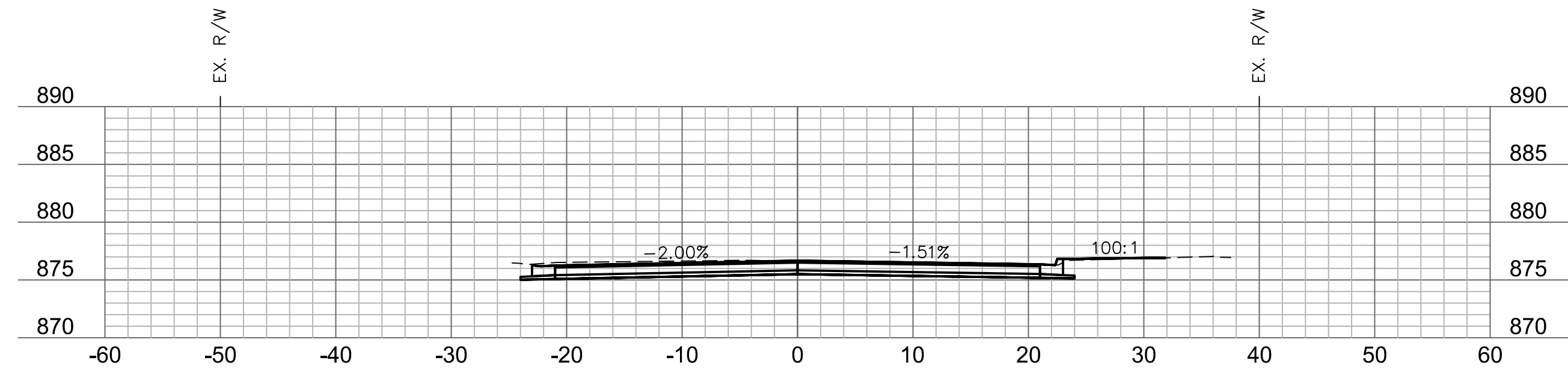

51+86

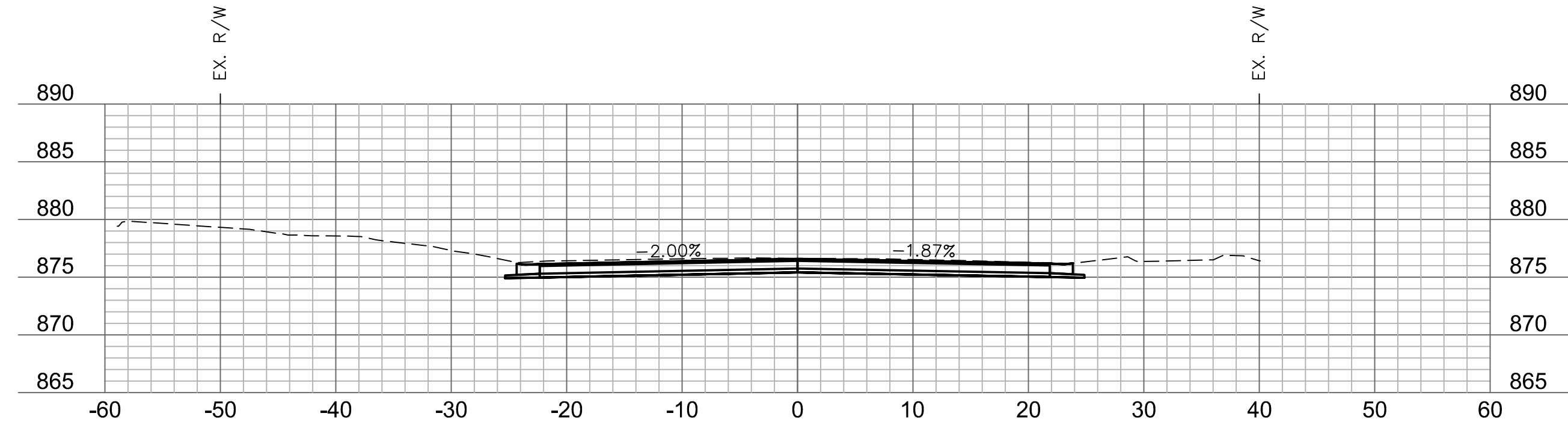

51+75

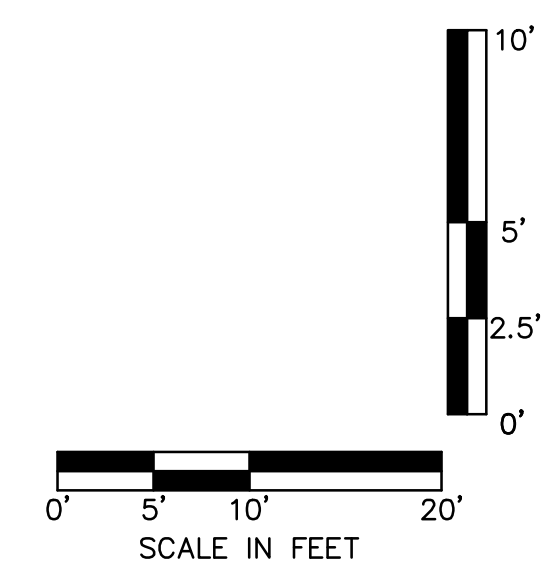

PRELIMINARY
 NOT FOR CONSTRUCTION

REV. NO.	DATE	REVISIONS DESCRIPTION	BY

HASKELL AVENUE
 CROSS SECTIONS
 23RD STREET RECONSTRUCTION & WATER MAIN REPLACEMENT
 HASKELL BRIDGE TO 600 FEET EAST OF ANDERSON ROAD
 LAWRENCE, KANSAS
 2021

DWG: F:\2020\2001-2500\020-2348\0-Design\Autocad\Find Plans\Sheets\BDRF\CROSS SECTIONS\T_XSC02_0202348.dwg USER: cjarroll
 DATE: Dec 17, 2020 9:15pm XREFS: T_BASE_0202348 T_BASE_0202348

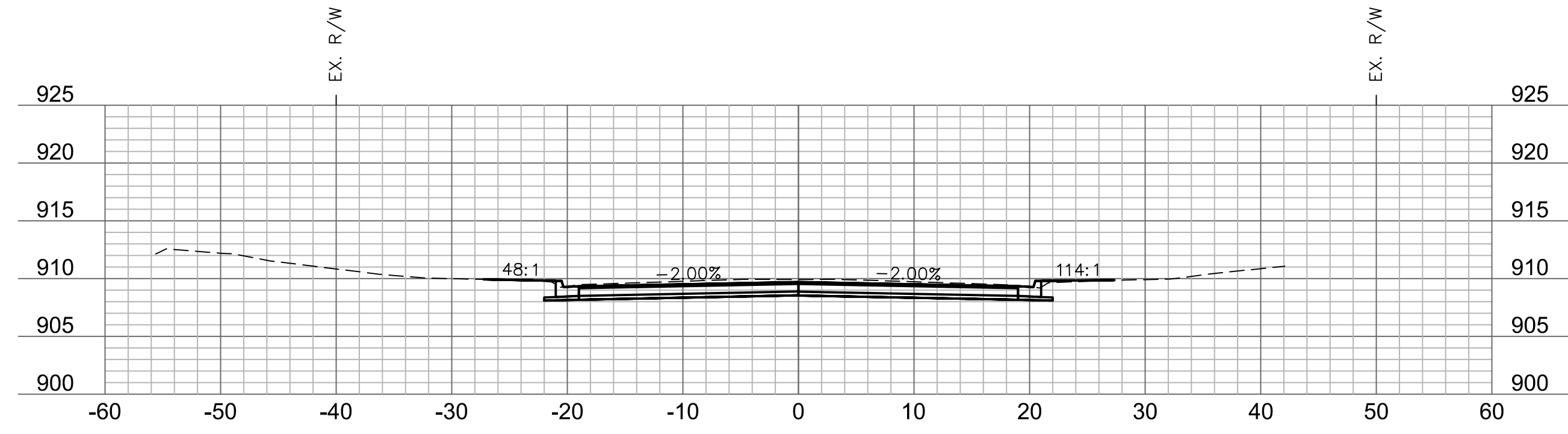

48+46

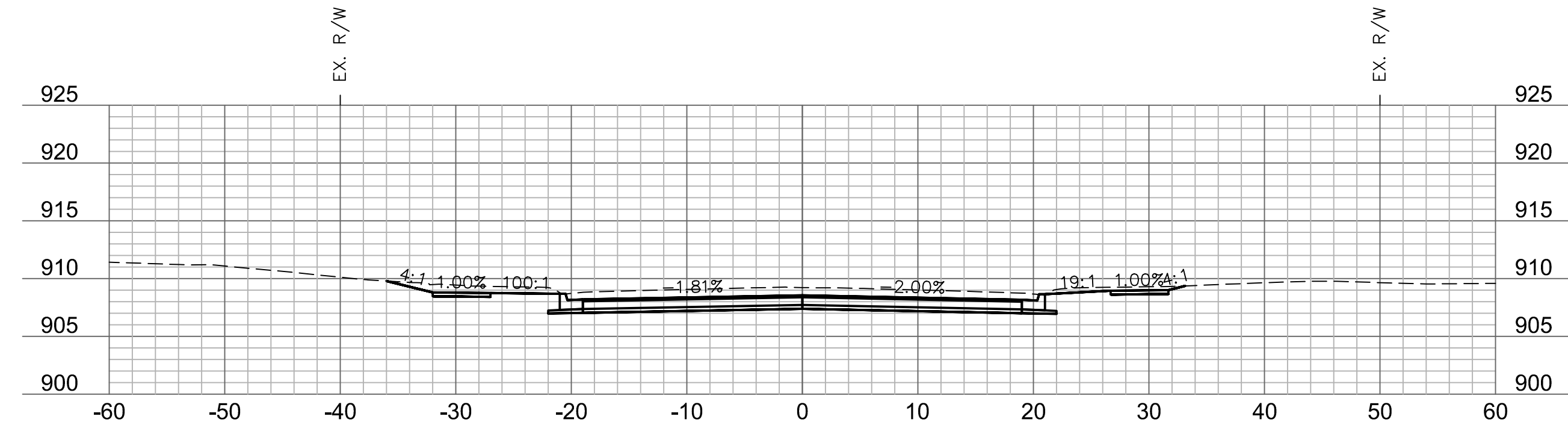

49+00

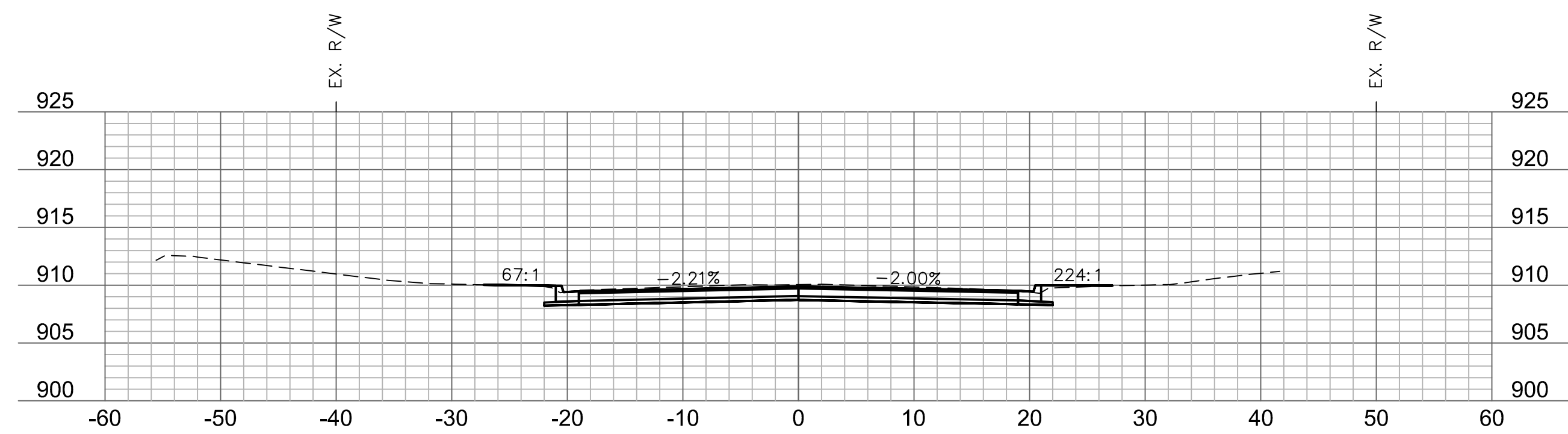

48+41

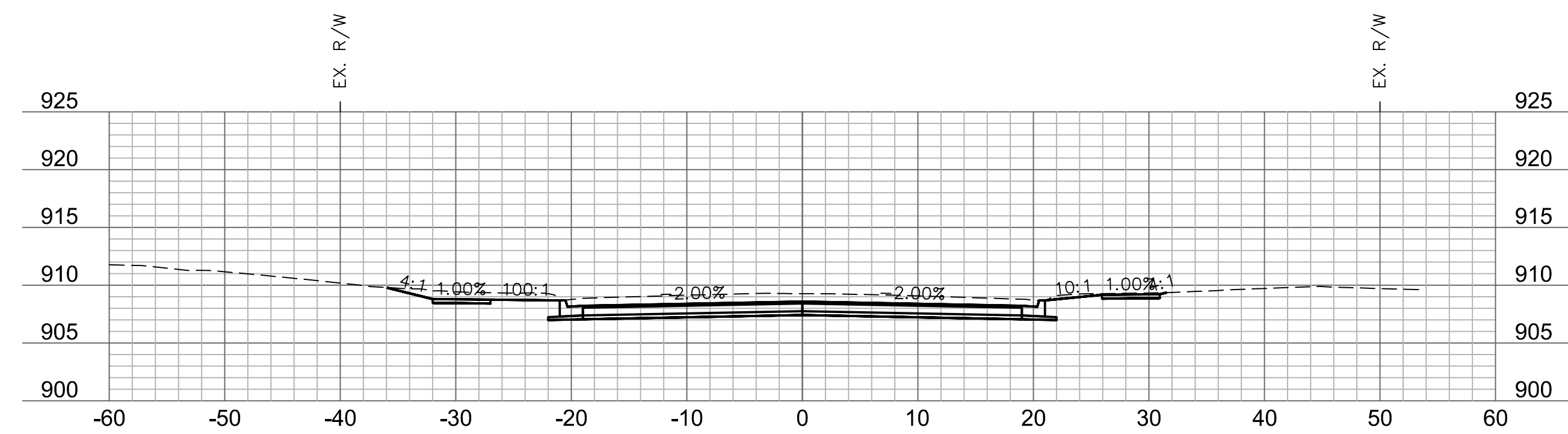

48+95.50

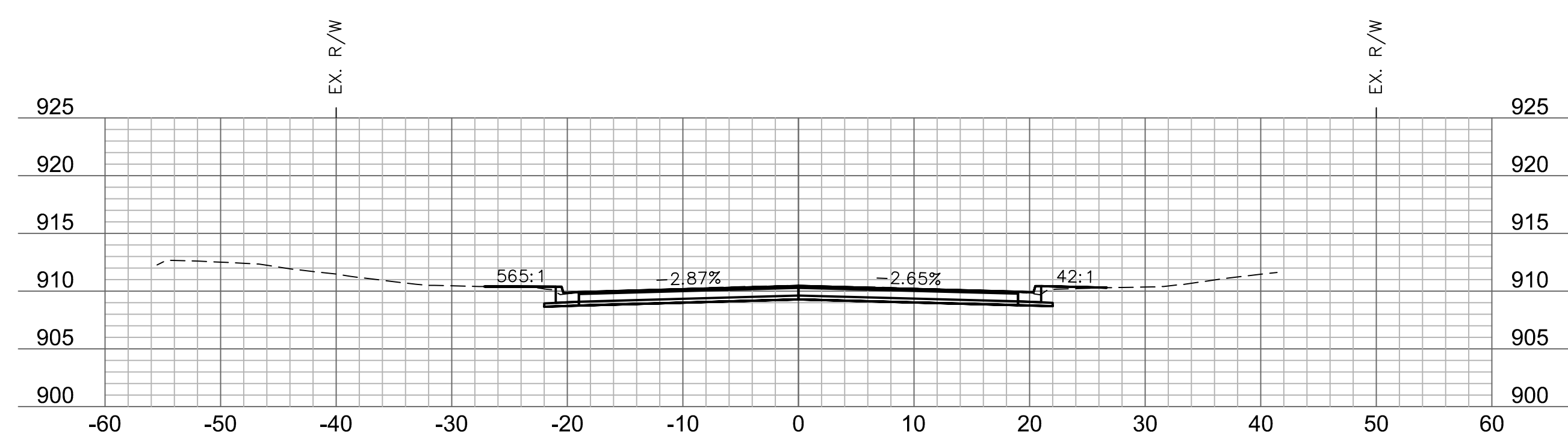

48+25

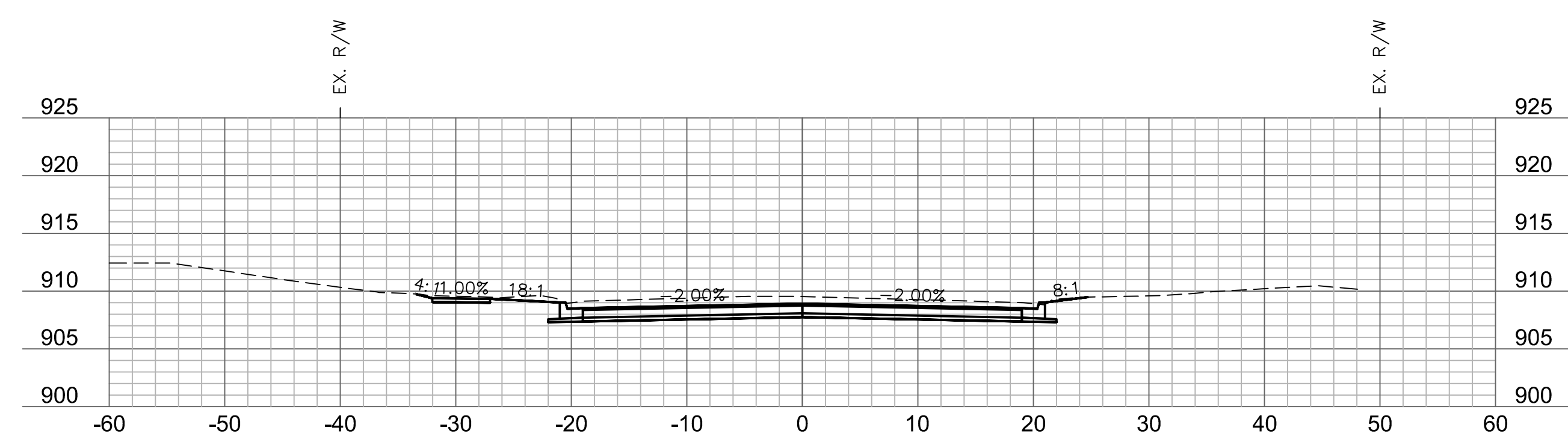

48+75

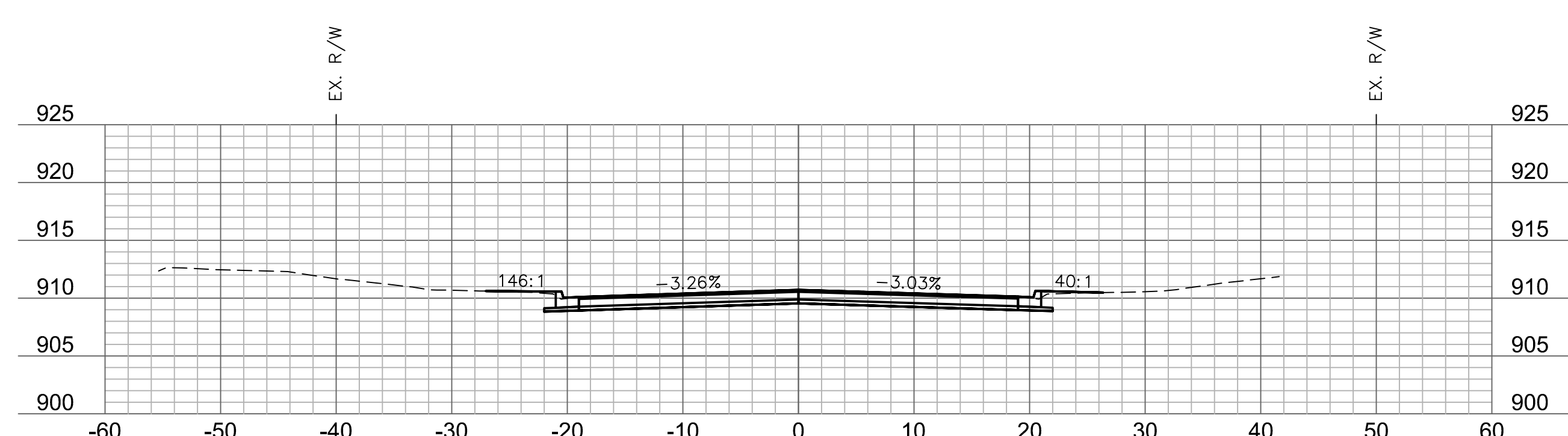

48+15.50

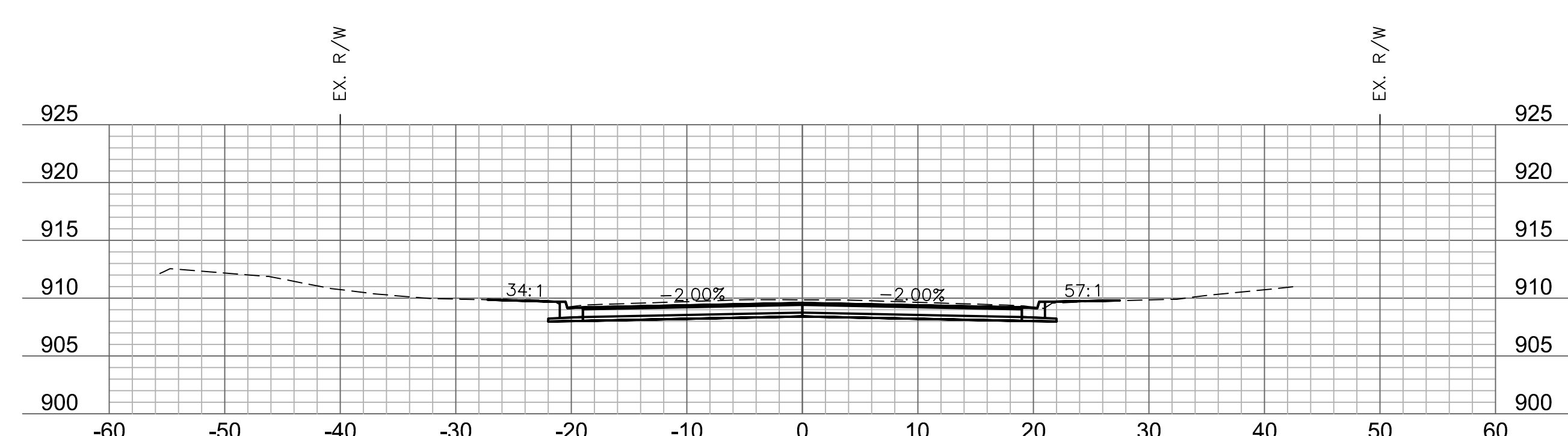

48+50

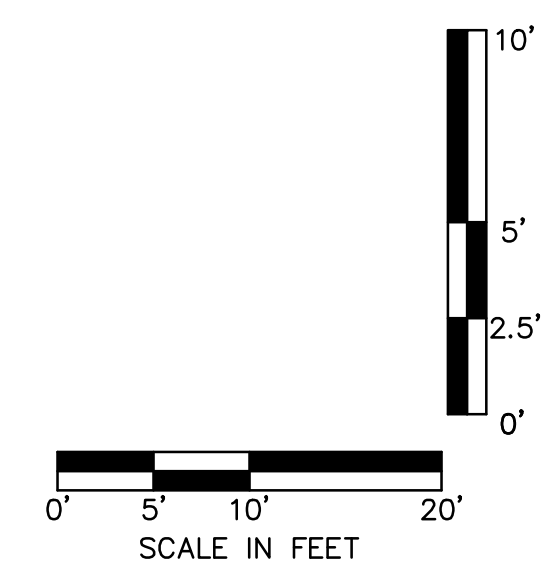

PRELIMINARY
 NOT FOR CONSTRUCTION

REV. NO.	DATE	REVISIONS DESCRIPTION	BY

HARPER STREET
 CROSS SECTIONS

23RD STREET RECONSTRUCTION & WATER MAIN REPLACEMENT
 HASKELL BRIDGE TO 600 FEET EAST OF ANDERSON ROAD

LAWRENCE, KANSAS

2021

drawn by: CJC
 checked by: PBM
 approved by: PBM
 QA/QC by: PBM
 project no.: 020-2348
 drawing no.: T_XSC02_0202348
 date: 12-15-2020

DWG: F:\2020\2001-2500\020-2348\40-Design\Autocad\Final Plots\Sheets\PDF\CROSS SECTIONS\T_XSC02_0202348.dwg USER: cjarroll
 DATE: Dec 17, 2020 9:12pm XREFS: T_BASE_0202348 T_BASE_0202348

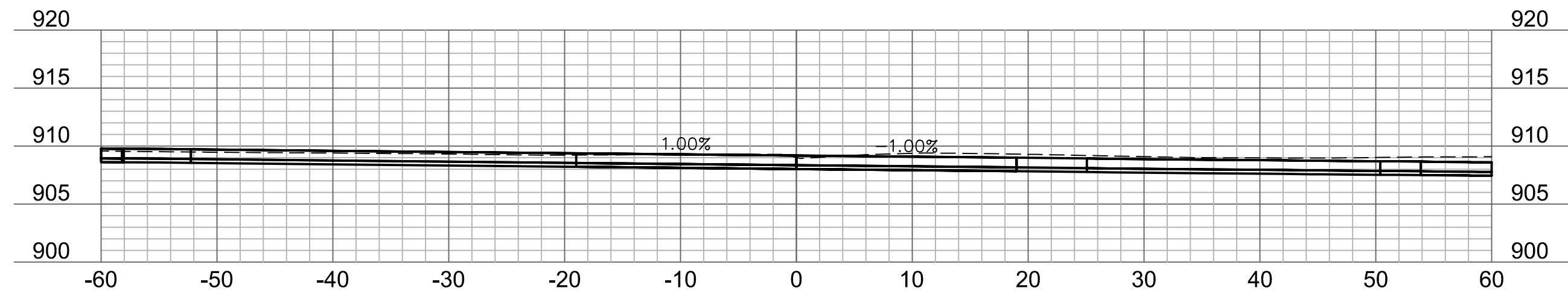

49+68.50

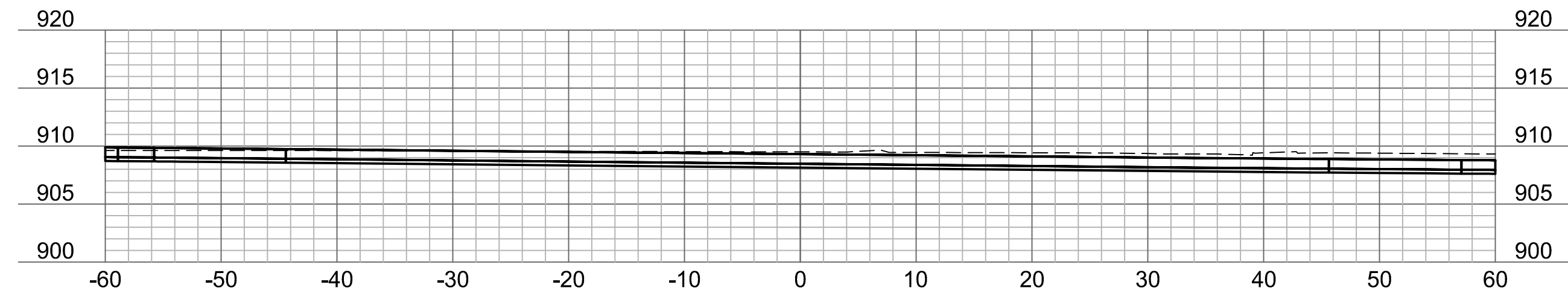

50+25

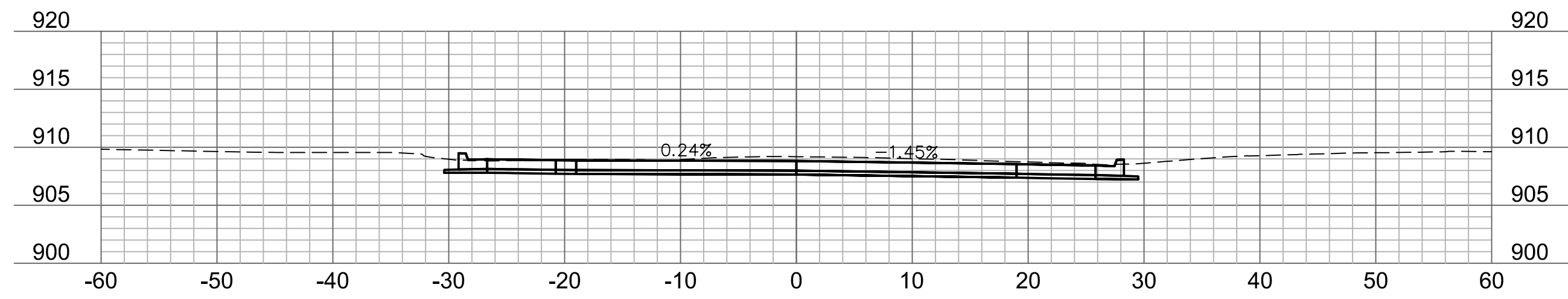

49+50

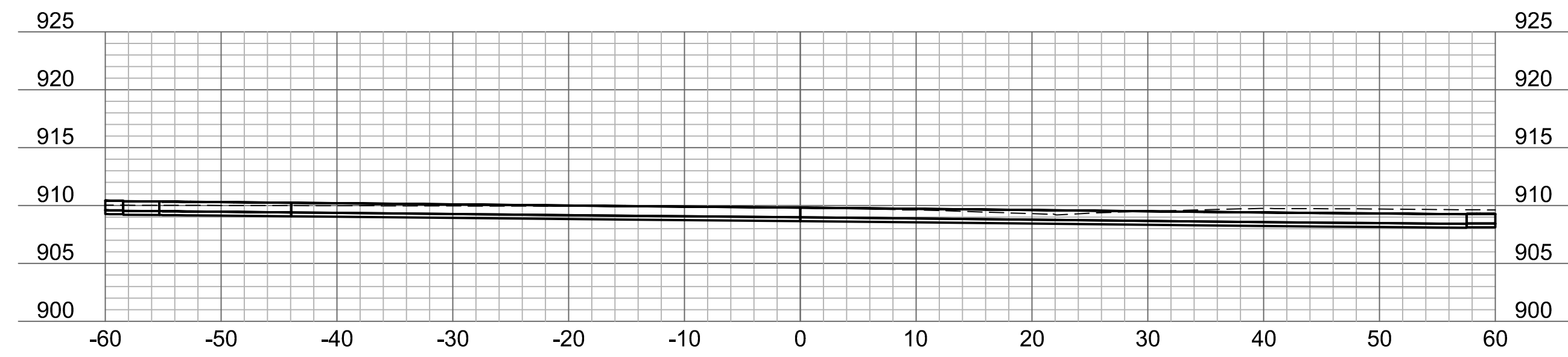

50+00

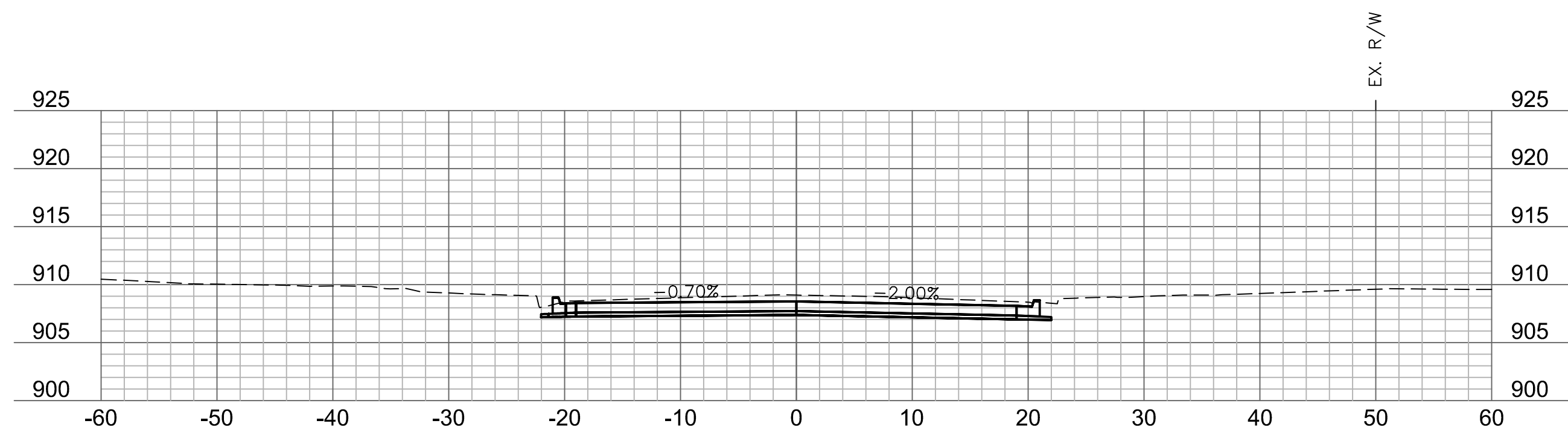

49+27.14

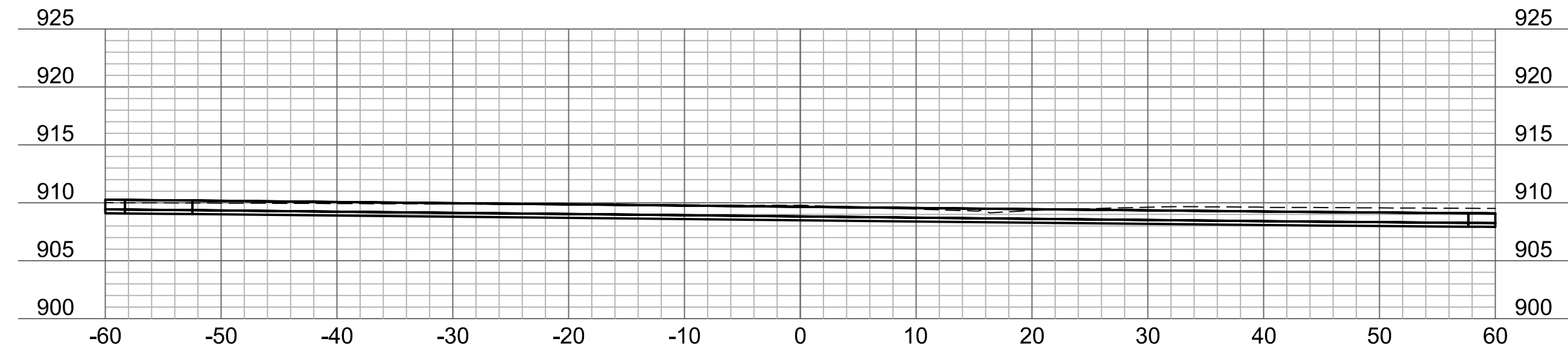

49+91.49

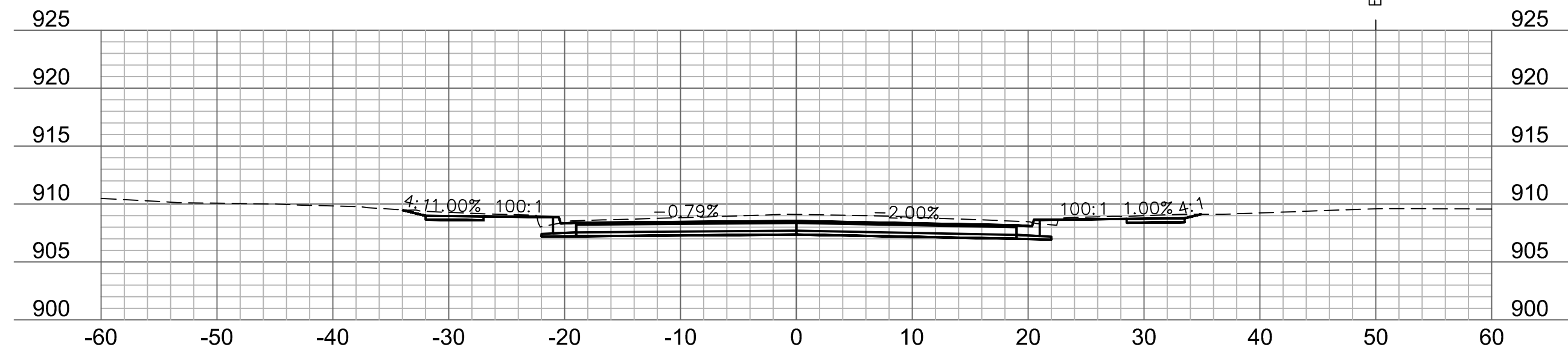

49+25

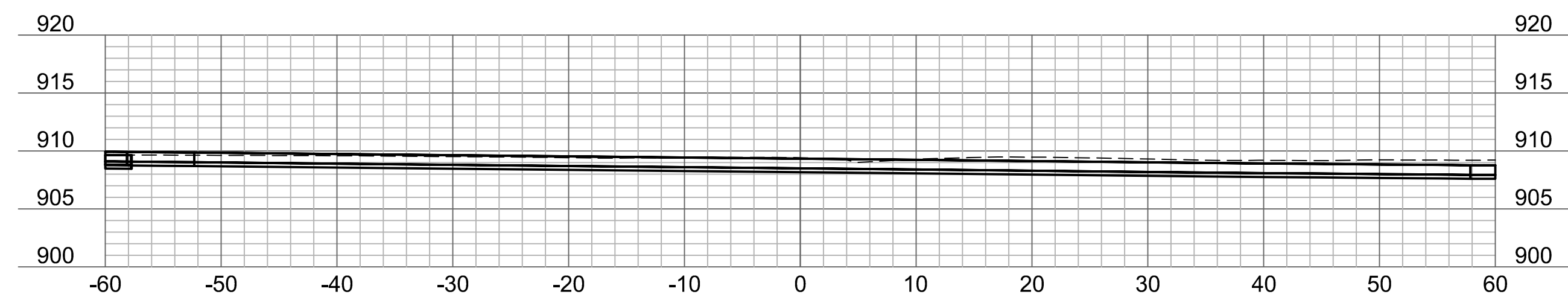

49+75

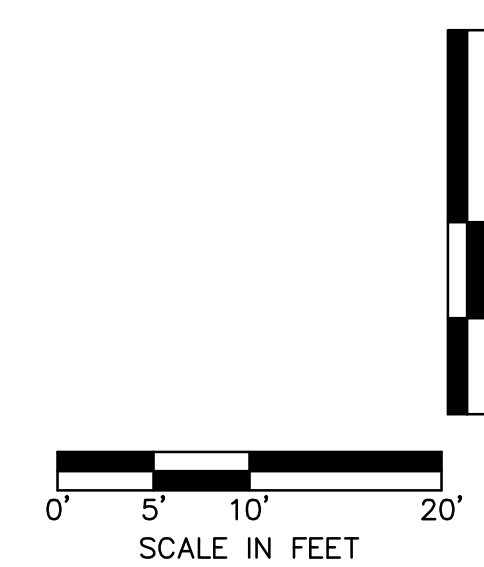

olsson

7301 West 133rd Street, Suite 200
 Overland Park, KS 66213-4750
 TEL 913.381.1170 www.olsosn.com

PRELIMINARY
 NOT FOR CONSTRUCTION

REV. NO.	DATE	REVISIONS DESCRIPTION	BY

HARPER STREET
 CROSS SECTIONS
 23RD STREET RECONSTRUCTION & WATER MAIN REPLACEMENT
 HASKELL BRIDGE TO 600 FEET EAST OF ANDERSON ROAD
 LAWRENCE, KANSAS
 2021

drawn by: CJC
 checked by: PBM
 approved by: PBM
 QA/QC by: 2.5
 project no.: 020-2348
 drawing no.: T_XSC02_0202348
 date: 12-15-2020

DWG: F:\2020\2021-2500\020-2348\0-Design\Autocad\Final\Plots\Sheets\PDF\CROSS SECTIONS\T_XSC02_0202348.dwg
 DATE: Dec 17, 2020 9:12pm USER: cjarroll
 XREFS: T_BASE_0202348 T_BASE_0202348

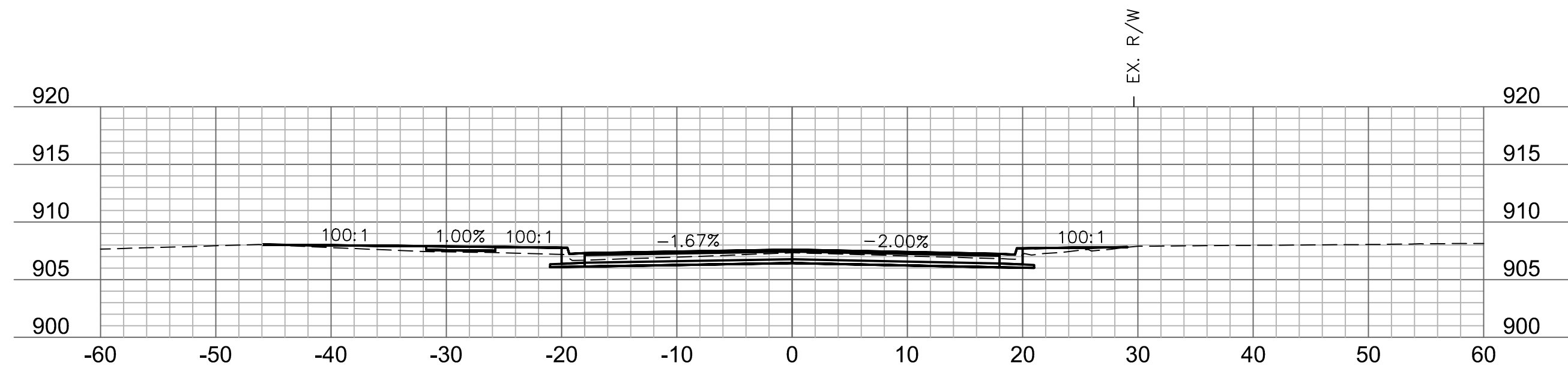

50+75

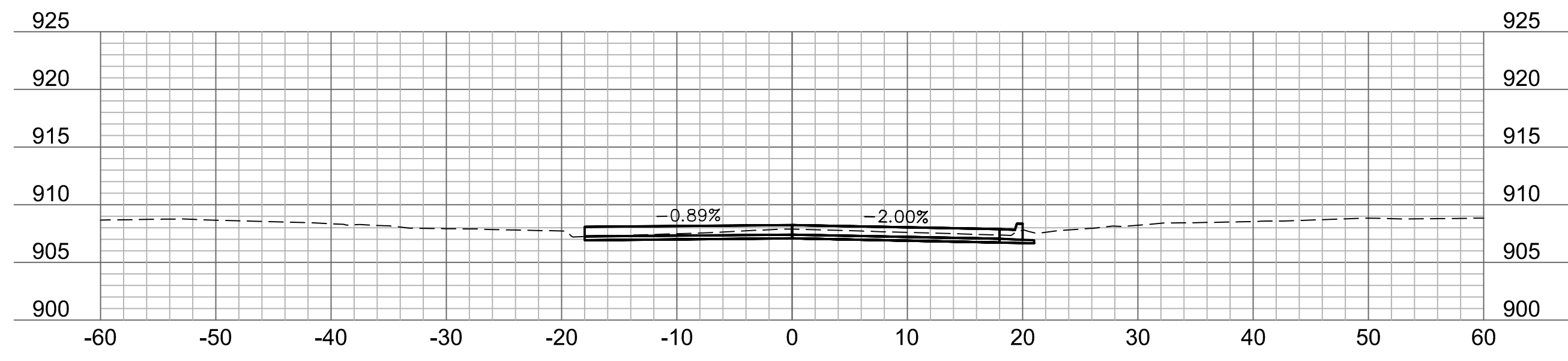

50+59.32

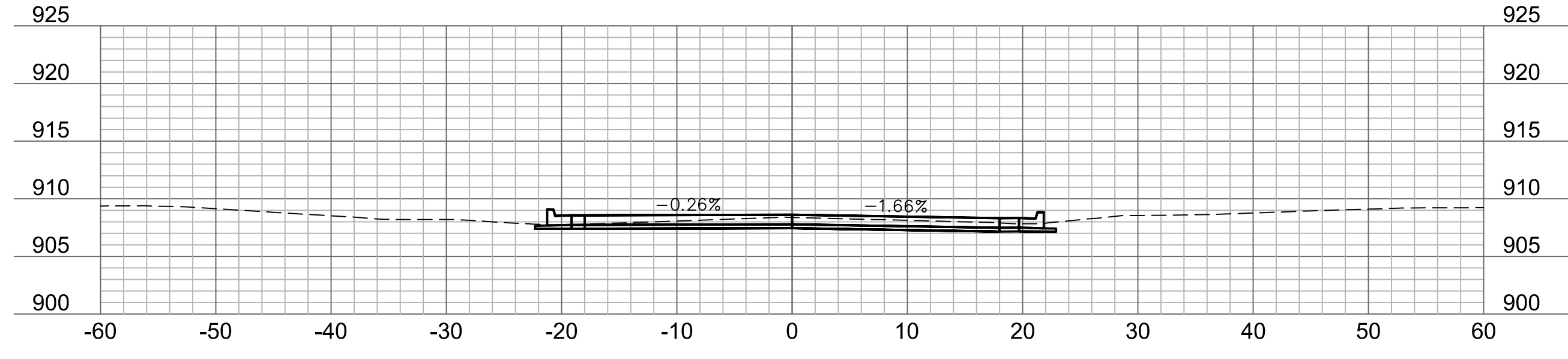

50+50

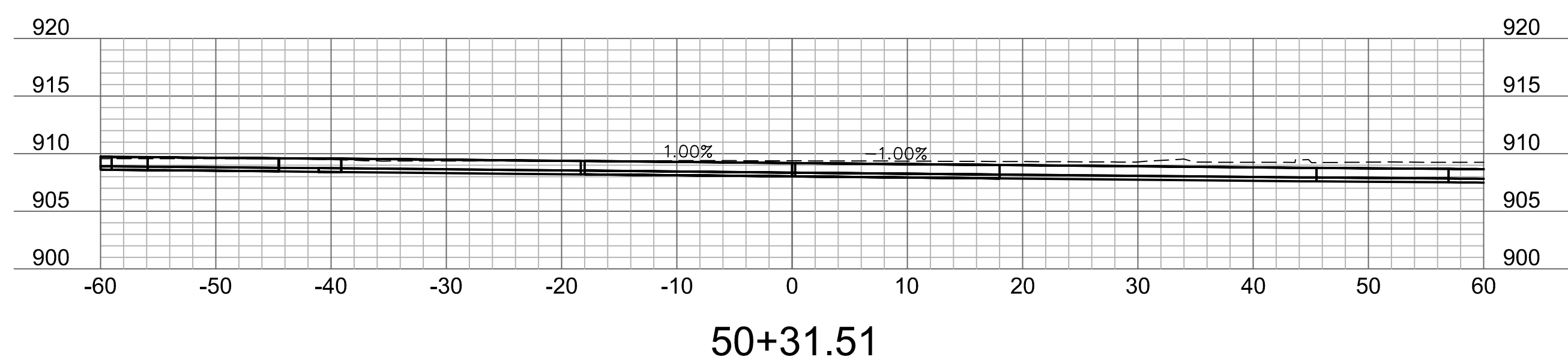

50+31.51

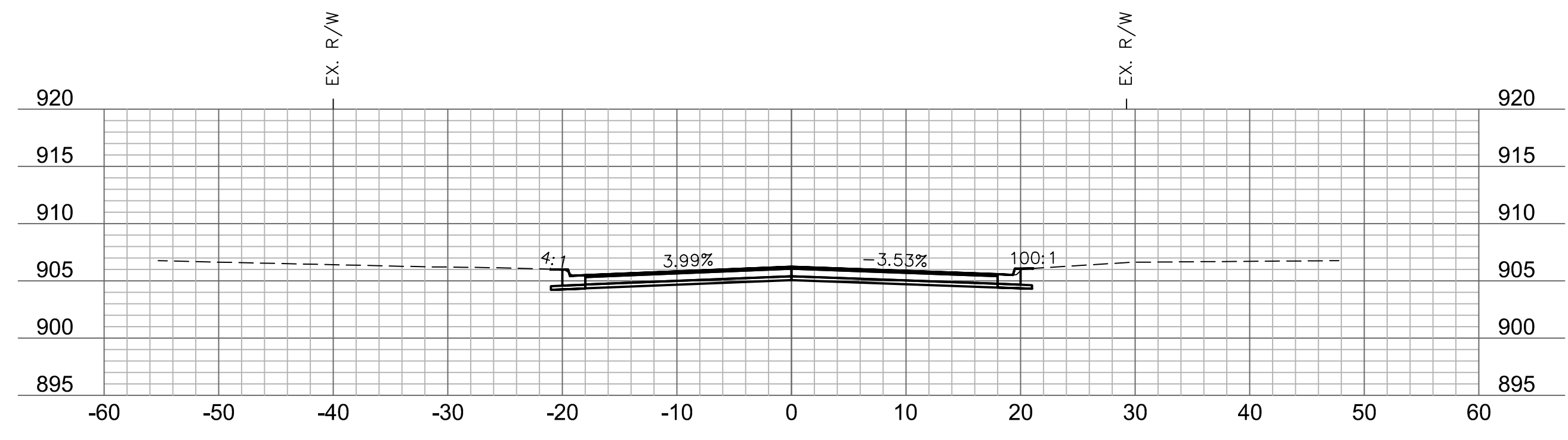

51+13

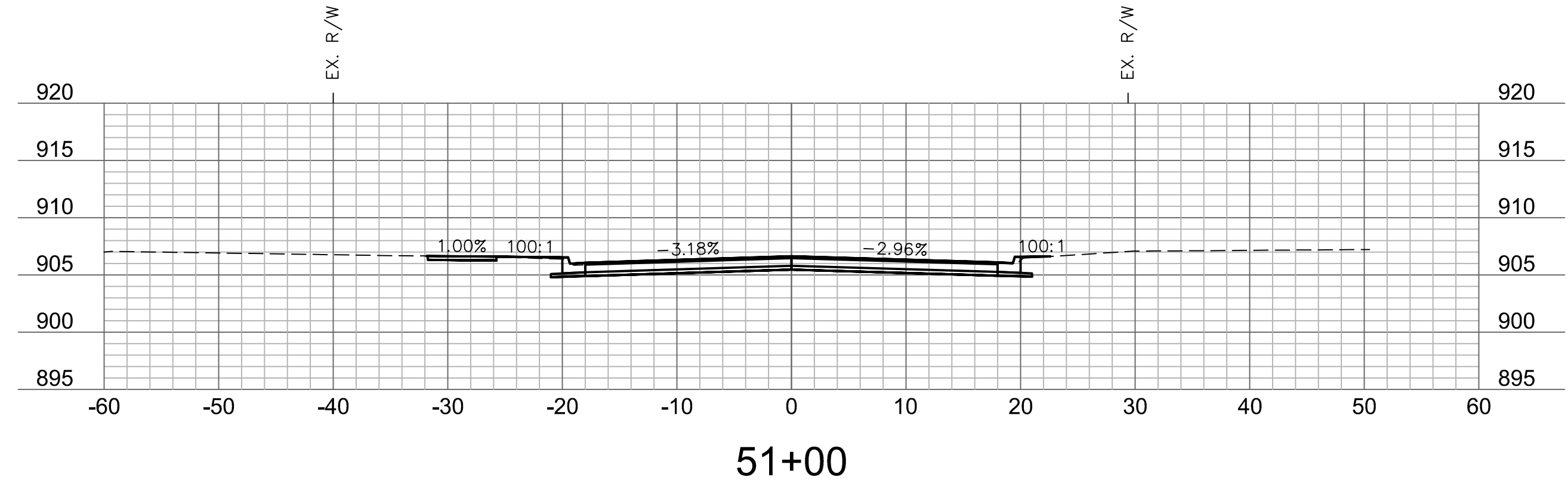

51+00

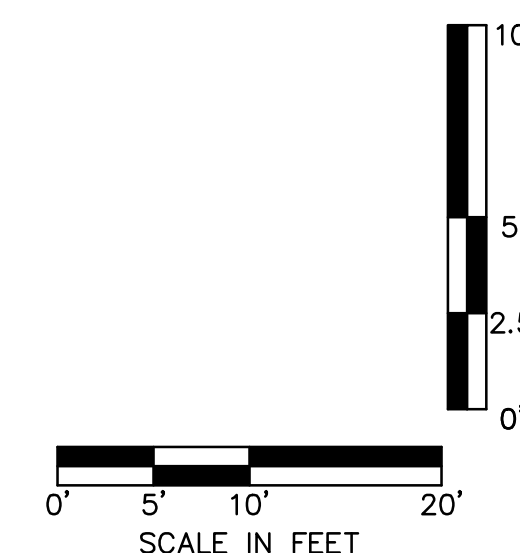

7301 West 133rd Street, Suite 200
Overland Park, KS 66213-4750
TEL 913.381.1170 www.olsson.com

PRELIMINARY
NOT FOR CONSTRUCTION

REV. NO.	DATE	REVISIONS DESCRIPTION	BY

HARPER STREET
CROSS SECTIONS

23RD STREET RECONSTRUCTION & WATER MAIN REPLACEMENT
HASKELL BRIDGE TO 600 FEET EAST OF ANDERSON ROAD

LAWRENCE, KANSAS

2021

REVISIONS

drawn by: CJC
 checked by: PBM
 approved by: PBM
 QA/QC by: RBC
 project no.: 020-2348
 drawing no.: T_XSC02_0202348
 date: 12-15-2020

SHEET
206 of 206